

LALIT DHARA SOUVENIR ISSUE

# ROTARY

GRS

## CLUB OF PATAN

DISTRICT 3290, CLUB NO. 23126

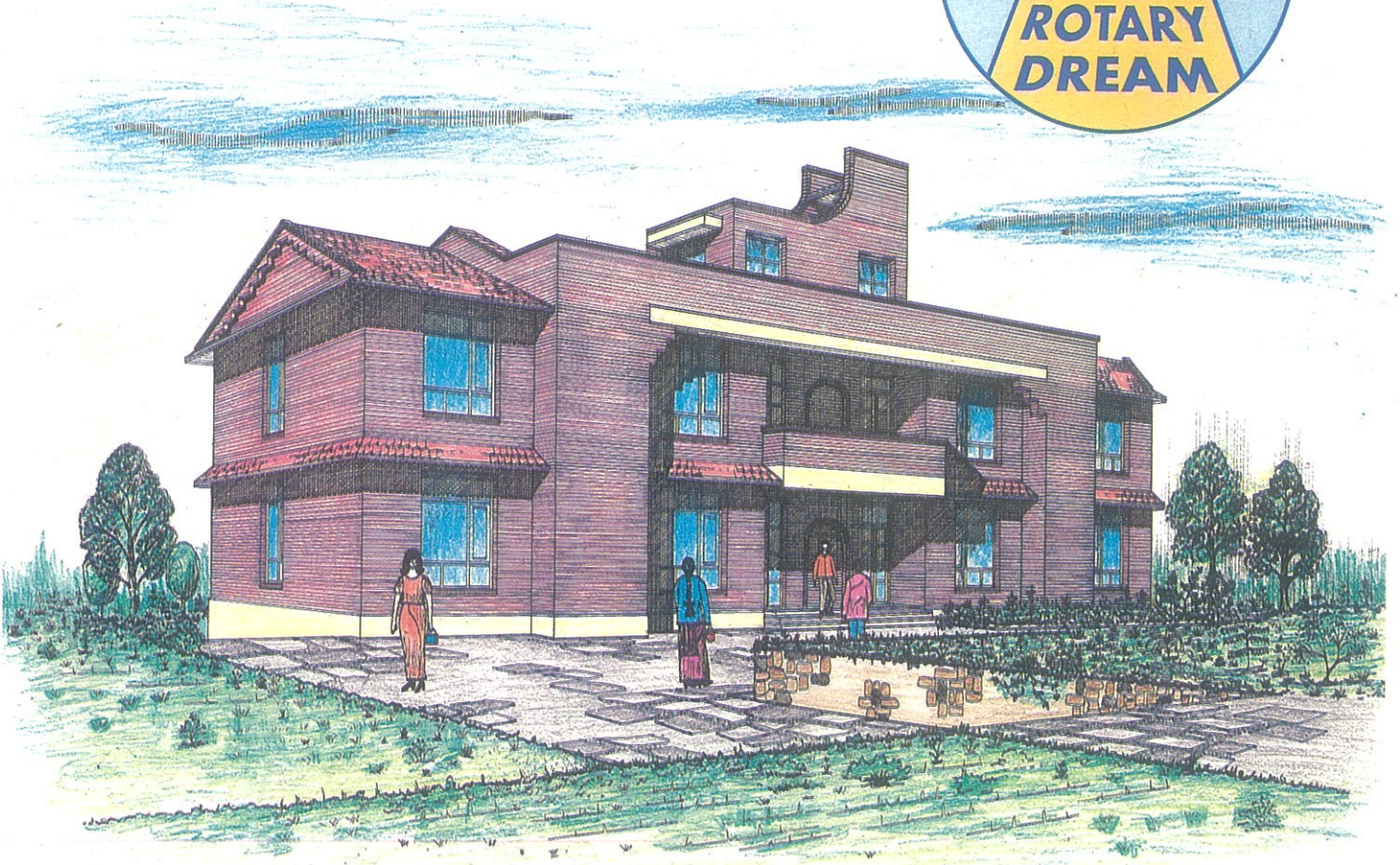
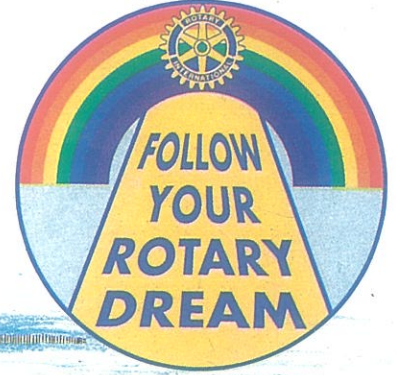

ललित धारा



*13th  
Installation Ceremony*

पदस्थापना विशेषांड  
पएएट/पएएट

Key to Successful Banking  
with Himalayan Bank



- ◆ TELE BANKING
- ◆ 8-8 BANKING
- ◆ ANY BRANCH BANKING
- ◆ AUTOMATIC TELLER MACHINE (CASH LINK)
- ◆ CREDIT CARDS.



## Himalayan Bank Limited

(A Joint Venture with Habib Bank Limited - Pakistan)  
KARMACHARI SANCHAYA KOSH BLDG., TRIDEVI MARG, THAMEL, KATHMANDU, NEPAL  
P.O.BOX 3810, TEL.: 225399, 227749, 227756, TLX.:2789 HIBA NP.  
FAX: 222800, E-MAIL: HBL @ MOS. COM. NP.





CLUB OF PATAN

---

**FOUNDER OF ROTARY**

---

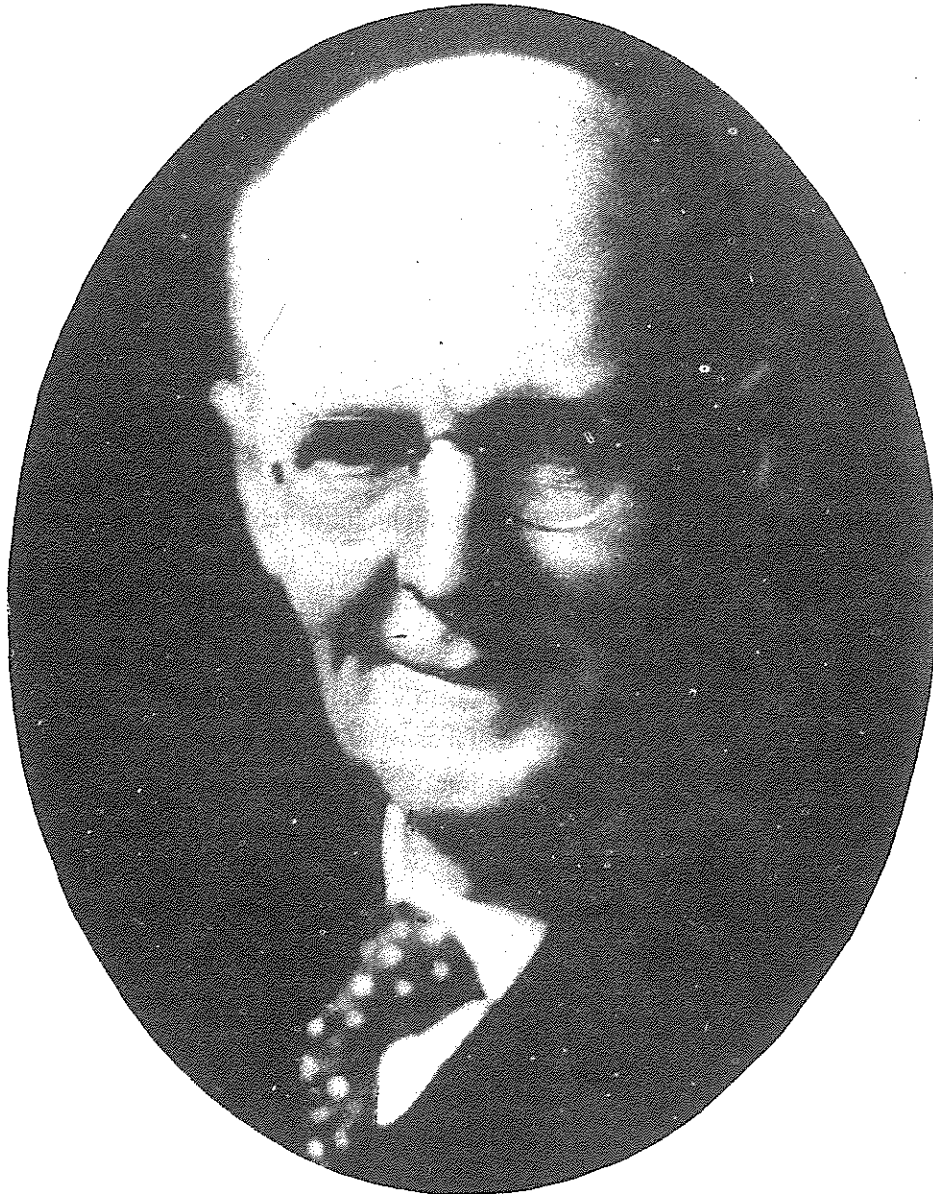

*'Service above Self'*

**Paul P. Harris 1868-1947**

Paul Harris, the father of Rotary Movement was born on April 19, 1868. When he passed away on January 27, 1947, he left behind for mankind a rich legacy of fellowship and brotherhood for international understanding and service to humanity. Today, the seed he sowed in 1905, has blossomed into a large tree having more than 1.2 million members from 28531 clubs in 158 countries.

## EDITORIAL

### **Editorial Board:**

Rtn. Anwar A. Junejo  
Rtn. Gyanu Raj Shakya  
Rtn. Pushkar Man Shakya  
Rtn. Kamal Mani Dixit  
Rtn. Prajapati Prasai

### **Cover Photo:**

Proposed Building of  
Adventure Land Home at  
Godavari, which is launched by  
Rotary Club of Patan

### **Cover design by:** Kiran Shrestha

### **Printed at :**

Sahayogi Press Pvt. Ltd.  
Tripureshwor, Kathmandu  
Tel: 260503

### **Published by:**

Rotary Club of Patan  
Hotel Narayani  
Pulchok, Patan

Every year, on the auspicious occasion of the Installation Ceremony of the new office bearers of the Rotary Club of Patan, the Souvenir Issue of 'Lalit Dhara' the weekly bulletin of the club, is issued. From that point of view, this year is no exception but with a difference; since an effort has been made to include useful information about the spirit and objectives of the Rotary movement, in addition to usual but necessary reports.

The main highlight of the past year was hosting of the District Assembly by our club which turned out to be a phenomenal success in terms of arrangements, attendance, enthusiasm and discussions. Our honored guests from Calcutta were deeply impressed. One the major aspects pondered upon and discussed was formation of an independent Nepal District. Many proponents of this dream felt that the goal was achievable in a very near future.

On behalf of the Editorial Board, I would like to congratulate and greet the new office bearers of the club with a hope that their endeavours and achievements would be far-reaching and really beneficial for the masses.

*Anwar A. Junejo*

## CONTENTS

1.	Executive Board 1998-99	
2.	Message :	
	<b>Hon'ble Ram Sharan Mahat,</b> <i>Minister of Finance</i>	
	<b>James L. Lacy</b> <i>President, Rotary International, 1998-99</i>	
	<b>Prabhat K. Rohtagi</b> <i>District Governor Nominee, 1998-99</i>	
	<b>Tulasi Neupane</b> <i>President, Rotary Club of Patan, 1998-99</i>	
	<b>Rabendra R. Pandey</b> <i>IPP, Rotary Club of Patan</i>	
3.	Why I am a Rotarian	7
4.	Involvement of Rotary	8
5.	Report on Activities of Club Service	9
6.	Report on Community Service	10
7.	Report on International Service	11
8.	Report on Vocational Service	13
9.	Follow your Rotary Dream	15
10.	Drinking water for all in Thulo Parsel	17
11.	Projects Undertaken by RCP during last 13 years	23
12.	पाटन रोटरी क्लब र छात्रवृत्ति कोष	29
13.	आश्रम तथा छात्रावास निर्माण	34
14.	पाटन रोटरी क्लब एक जुगको सिंहावलोकन	37
15.	District Assembly with Difference	39
16.	Members of Rotary Club of Patan	43
17.	Inner Wheel Club of Patan Activities Report	47
18.	Inner Wheel Club of Patan List of Members	49
19.	Rotaract Club of Patan Activities Report	53
20.	Rotaract Club of Patan List of Members	57
21.	Rotary Clubs of Nepal	59
22.	Organisation Chart of Rotary Club of Patan	61

## CONTENTS

### THE OBJECT OF ROTARY

The Object of Rotary is to encourage and foster the ideal of service as a basis of worthy enterprise and, in particular, to encourage and foster :

**First :**

*The development of acquaintance as an opportunity for service ;*

**Second :**

*High ethical standards in business and professions : the recognition of the worthiness of all useful occupations, and the dignifying of each Rotarian's occupation as an opportunity to serve society ;*

**Third :**

*The application of the ideal of service in each Rotarian's personal, business, and community life;*

**Fourth :**

*The advancement of international understanding, goodwill and peace through a world fellowship of business and professional persons united in the ideal of service.*

**WITH BEST WISHES ON THE AUSPICIOUS  
OCCASION OF 13TH INSTALLATION CEREMONY OF THE**

**ROTARY CLUB OF PATAN**

**FROM**

**Rtn. Siddhi Bahadur Shakya**

# ROTARY CLUB OF PATAN

Club No. 23126  
Chartered on 19.04.1985  
District 3290

## *Executive Board 1998 – 1999*



**Rtn. Tulasi Neupane**  
*President*

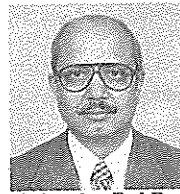

**Rtn. Rabendra Raj Pandey**  
*IPP*



**Rtn. Kamal B. Nyachhyon**  
*Vice President*



**Rtn. Puskar Man-Shakya**  
*Secretary*

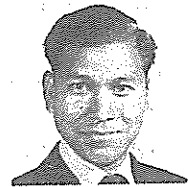

**Rtn. Ram Singh Thapa**  
*Treasurer*



**Rtn. Dr. Kanti Giri**  
*International Director*



**Rtn. Yagya Bahadur Shrestha**  
*Club Service Director*



**Rtn. Renu Shrestha**  
*Vocational Director*



**Rtn. Chirinjibi Acharya**  
*Community Director*



**Rtn. Bachan Gyawali**  
*Joint Secretary*



**Rtn. Madan Rai**  
*Sgt. At. Arms*



## His Majesty's Government

*Dr. Ram Sharan Mahat*  
*Minister of Finance*



Tel. No. | Office- 259924  
| Res - 259809  
| Res - 373132  
| Fax - 259831

Bagdurbar  
Kathmandu, Nepal

Date:-

17 July 1998

I am pleased to know that the Rotary Club of Patan is publishing a Souvenir on its 13<sup>th</sup> Installation Ceremony for the year 1998-99. On this occasion, I would like to express my good wishes for the successful implementation of the programs that the club has targeted for the people who are suffering from poverty, hunger and diseases in the different segments of the communities.

I sincerely hope that the community development programs considered by the Club as well as the Rotary International would be well planned and implemented so that it could make a significant impact on the Nepalese Community. I particularly appreciate the Club's ideals for the better service to the humanity.

Ram Sharan Mahat



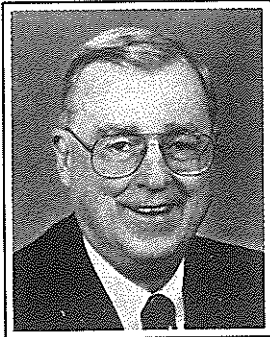

## Message

James L. Lacy  
President  
Rotary International 1998-99

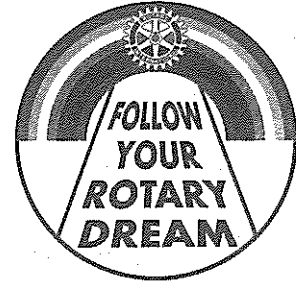

Dear Fellow Rotarians,

We became Rotarians because we care. We care about other people. We care about our communities. We care about the world we live in. Wherever Rotarians meet, we are united by our concern for our communities and our neighbors, whether these communities and neighbours are local or half a world away. We care about our fellow members of the human family struggling to survive and succeed in today's world. Many are beset by daunting problems: poverty, poor health care and nutrition, lack of sanitation and shelter. Others lack the education and training needed to find jobs. Still others live in communities fraught with conflict, plagued by crime and violence stemming from drug and alcohol abuse, fractured family life, and other causes.

We love and care about the world's children, too many of whom are exploited, abandoned, or ignored. We care about the elderly, many of whom are pushed into the corners of society.

Just as Rotarians are united by our concerns, we are also united by our dreams. We dream of a world in which children are loved, healthy, well-nourished, educated, and protected. We dream of a world in which the elderly can live in dignity, with the respect and support they deserve. We dream of a world in which all who hunger are fed, all who cry out are listened to, all who suffer sickness are comforted or healed. We dream of a world in which education and dignified work are available for all. We dream of a world without warfare or violence. This is our Rotary dream.

But Rotarians are not just dreamers. We are achievers who join our hearts and hands to forge our dreams into reality. In more than 28,000 clubs around the world, we are caring and committed members of our communities, able to make a difference in people's lives. We identify community needs, we find innovative solutions, we contribute time and money, we take the lead in doing what must be done to improve the quality of life for those in need.

We have ably demonstrated our strength through nearly a century of grassroots service. Every hour of every day we are working to make the world better through thousands of humanitarian projects, from eye camps in India to health-care clinics in Mexico, housing for the elderly in the U.S., or orphanages in Japan. Another example is our Polio Plus program, which, in concert with other international agencies, has already protected more than one billion children from poliomyelitis.

Guided by the principles of fairness and decency and our overriding goal of world understanding and peace, we have the inspiration and strength to change our world. True, we cannot solve every problem, but not a minute goes by in which Rotarians do not act to alleviate suffering and help all people live in a measure of dignity.

Rotarians can be proud that, throughout our 93-year history, we have succeeded in making our dreams of better lives come true. Still, as we face the future, there is still so much to do to make the world a better home for everyone.

My fellow Rotarians, in 1998-99, we must dream new dreams and work to make them come true. Join me this year in our journey to the new century, the new millennium. Follow Your Rotary Dream, and shape the world anew.



## ROTARY INTERNATIONAL

RTN PRABHATH K. ROHATGI  
District Governor Nominee 1998-99,  
Rt. District 3290

July 1, 1998

Dear Rtn.

Let us congratulate you on your formal installation as President of the Club for the year 1998-99. It is indeed the highest honour a club can bestow to a member. I am confident that under your leadership the club will scale new heights of excellence - in Rotary service and fellowship.

Our world leader R.I. President James L. Lacy reminds us that we became Rotarians because 'we care'. We care for our communities, for our people, and for the world we live in. And because we care, we dare to dream. Dream of a better world - happier and peaceful. Dream of a world free of hunger and poverty, free of disease and disability, free of war and violence. This is our Rotary Dream.

Rotary in Nepal is on the threshold of a new era of growth and consolidation, seeking to find its rightful place in the Rotary world. Our endeavours will be to bring Rotary's ideals and its commitment to 'Service above Self' to as many of our fellowmen as possible.

If Rotarians are good Dreamers, they are true Doers and Achievers too. In the coming year, I look forward to working together closely with you to realise our Rotary Dream - yours and mine.

Always 'Follow Your Rotary Dream'

Yours-in-Rotary,

Prabhath K. Rohatgi



CLUB OF PATAN

DISTRICT 3290, CLUB NO. 23126

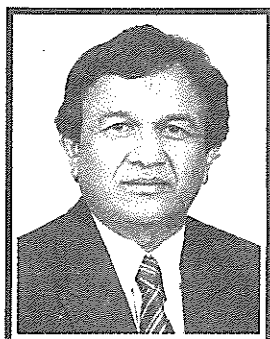

## MESSAGE FROM PRESIDENT OF ROTARY CLUB OF PATAN

### What I Feel about Rotary

Dear Fellow Rotarians,

"Man is a social animal" these words are expressed by Aristotle. Sometimes I remember the founder of Rotary International Paul Harris, was feeling lonely and tried to create a society to live. Further I quote Aristotle:- "He who is unable to live in a society or who has no need because he is sufficient for himself, must be either a beast or God." and further "Do unto others as you would have others do unto you". All this means that a person should provide for others the same conditions of life as he wishes for himself. My feeling of social service is guided by these ideals.

RI President James Lacy has given a good slogan for this year "Follow Your Rotary Dream". Dream or vision symbolises a creation such as "Serve above self", serving the sufferers either from the economic or social drawbacks. A positive approach of service through Rotary leads towards the right destination.

Communication, commitment and dedication are the major factors to bring successful result of any task. In this regard, Rotary has special feature of decision making and working with a group approach, which rotate within officials every year and link continuity by providing knowledge to all the members for their dedication to work.

I, as a President for the current year, am also dreaming how I could contribute to the community with strong hands of my Rotarian friends. I need to develop some concrete plans that could be achievable within the areas of health, education, water supply, sanitation and community service; particularly for women, children and helpless senior citizens by extending some relief to them.

During my period, some specific plans have been considered as to construct a Peace Home for the aged people in Godawari, an adoption of a village for Rotary Integrated Development Program (RIDP), open RVCs, provide education, and skill development training to the helpless children and people.

*Tulasi Neupane*  
President  
1998-99

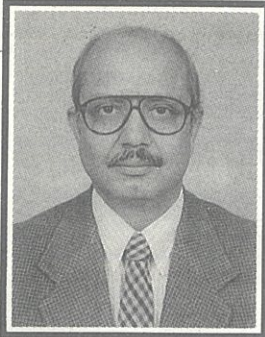

## MESSAGE

FROM  
IPP RABENDRA R. PANDEY

Dear Fellow Rotarians,

Yet another Rotary Year has come to an end in the annals of Rotary Club of Patan. The leadership of our club is in the able hands of a new President. Leading the leaders of the society is a challenging task. I take this opportunity to extend my best wishes to the incoming President and his Board for a successful Rotary Year 1998/99. I also pledge my full cooperation and support.

The highlight of the activities undertaken by our club for the year 1997/98 was the hosting of the District Assembly for the Nepal Clubs. We had a most successful District Assembly with a record number of participants. For the first time we were also able to host the ROTA AWARD function in Nepal for the Nepal Clubs.

The Thulo Parcel Water Supply Project was inaugurated. A group of dedicated Rotarians and Annes volunteered the arduous journey to the village together with the Rotarians from the sponsoring Clubs thereby truly exemplifying the SHOW ROTARY CARES spirit.

The various projects of permanent nature are continuing with added enthusiasm and zeal. During the year, we could not complete as much projects as we would have liked to for various reasons. Nevertheless, serving the needy is an on-going process and I am confident that our club will be forging ahead in this endeavor in the years ahead.

***Rabendra R. Pandey***  
President 1997/98  
**Rotary Club of Patan**

## WHY I AM A ROTARIAN

I am a Rotarian because I CARE, and because I believe that every person should give as much as he or she can in time and talent to make this world a better place for everyone.

Rotary has been an important part of my life since 1964, when a friend invited me to join the Rotary Club of Cookeville, Tennessee, U.S.A. As a young man, I did what the club asked of me, but dropped out of Rotary in 1969 because I was not involved by older members.

Later, in 1970, a friend invited me to rejoin the Cookeville club. For this second opportunity, I shall always be grateful. My club gave me things to do and I began to enjoy my association with the community's leadership.

In 1977, I was selected to lead a GSE Team to England. After this experience, I could say with enthusiasm "I am now a Rotarian-- not just a Rotary club member." My perspective of the Rotary world was greatly magnified because of our great opportunities to serve others.

Because I care, and I have desire to serve Rotary and our ideals, I became a club president, district governor, and a director of Rotary International. Even if I served fulltime, I could never repay Rotary for the opportunity to serve my fellowman.

I care about the ideals and the goals of Rotary.

I care about Rotary promoting peace and goodwill.

I care about helping children who are starving, who can be saved from polio and other diseases, and who can grow up to be productive citizens if given a chance.

I care about helping men and women obtain the essentials of a decent life for their families.

I care about what Rotary can do to help save our environment. Everyone should have access to clean water and clean air. Animals and plants should be saved in order to help nature heal itself.

I care about Rotary's ability to make a difference in people's lives. United, we can accomplish great things.

Why I am a Rotarian ? I care !

James Lacy

*With Best Wishes on the Auspicious  
Occasion of 13th Installation Ceremony of the*  
**ROTARY CLUB OF PATAN**

*from*  
Rtn. Sharva Thadhani of Rotary Club of Delhi  
New Delhi, India

## INVOLVEMENT OF ROTARY CLUB OF PATAN IN R.I. DISTRICT 3290



**P.D.G. JAGADISH RANA**  
 District Leadership Trainer  
 Adviser  
 Rotary Award & Recognitions Significant  
 Achievement Award Presidents Citation



**P.P. PRAJAPATI PRASAI**  
 Zonal Representative  
 Kathmandu Valley, Dhulikhel & Pokhara  
 Member  
 Rotary Information



**P.P. M.L. KAYASTHA**  
 Chairman  
 HESS  
 G.G.R. for Kathmandu &  
 Kathmandu Mid Town Clubs  
 Member  
 TRF Scholarships



**P.P. VISHNU P. DHITAL**  
 Chairman  
 Membership Development & Retention  
 Member  
 District Award  
 G.G.R. for Kathmandu North Clubs



**P.P. TIRTHA MAN SHAKYA**  
 Chairman  
 Youth Service (Rotaract & Interact)  
 G.G.R. for Yela Patan, & Lalitpur, Patan Clubs



**P.P. BIJAYA BAJRACHARYA**  
 Chairman  
 Vocation Service  
 G.G.R. for Pashupati, Kathmandu Clubs



**Rtn. KAMAL MANI DIXIT**  
 Chairman  
 Rotary Extension  
 RI District 3290

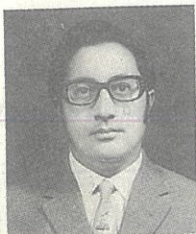

**P.P. SAGAR SJB RANA**  
 Chairman  
 District Event & Fellowship  
 Member  
 International Service



**Rtn. CHANDRA SHEKHAR GYAWALI**  
 Member  
 The Rotary Foundation



**RTN. N.G. HALWAI**  
 Member  
 Assistance to Clubs



**P.P. RABINDRA RAJ PANDEY**  
 Member  
 Youth Service (Rotaract & Interact)



## REPORT ON ACTIVITIES OF CLUB SERVICE

*Rtn. Pushkar M. Shakya*  
Director Club Service

In accordance with the objective of Rotary International i.e. to encourage and foster the ideal of service among Nepalese professionals, Rotary Club of Patan strived hard. It has now become a proper part of the global family of Rotary International. I in as a Club Director of Rotary Club of Patan hereby present a report on the activities undertaken during the year 1997/1998.

During the year we hosted 15 guest speakers, 8 classification talks and 12 board meetings, mostly followed by dinner at the residence of different Board Members. This is done in order to create more awareness about Rotary with other family members of the Rotarians. This innovation helped a lot in motivating such members to participate in Rotarian activities and gaining their support. We held 52 regular meetings of the Club and four Club Assemblies. We had opportunity to welcome 47 Foreign and 104 Visiting Rotarians and 9 other Guests. The Rotary Club of Patan had sponsored one more Club in which I myself had opportunity to become Governor's Special Representative (GSR) for Rotary Club of Patan South. Today this newly opened Club has become very active and has been launching various programmes; among which the Lighthouse Programme for Literacy remained most popular. I feel proud to have availed this opportunity of opening a new Club.

Besides above, in order to provide some recreation to the members, a picnic was organized at Shangri-la Mountain Resort on 28th March, 1998. The number of participants including Rotarians and their families was 31. This year, Rotary Club of Patan had opportunity to host District Assembly for Nepalese Clubs. The participation was 100% of all Clubs with 200 delegates from all Nepalese Clubs. At the end of the Assembly, a grand dinner was organized by host Club for all participants.

With regards to the attendance of the members an average of 68.4 attendance was achieved and following 13 members have achieved 100% attendance.

1. Rtn. V.P. Dhital
2. Rtn. Kamal Nyachhyon
3. Rtn. Tulasi Neupane
4. Rtn. Shant Kumar Shrestha
5. Rtn. Ganesh R. Shrestha
6. Rtn. Pushkar M. Shakya
7. Rtn. Tirtha M. Shakya
8. Rtn. Kamal Mani Dixit
9. Rtn. Chandra S. Gyawali
10. Rtn. Ram Singh Thapa
11. Rtn. Rabendra R. Pandey
12. Rtn. Bijaya B. Bajracharya
13. Rtn. Dhruva Thapa

We all know that around the World, the Rotarians are increasing by leaps and bounds. But why ? Because, the Rotarians are selfless, energetic, active and always think "better to live for others". To obtain this goal, Rotary Club of Patan has raised Rs. 44,500 at Club meeting and Rs. 20,000 at District Assembly to help foodles people at Humla District which was proposed by Rtn. Chandra Shekher Gyawali.

Lastly, we, as Rotarian, despite of difficult environment, must go hand in hand with all the members of the family; they may be Rotarians or Non-Rotarians. We should not overload or ignore even a small bit of moments and works. Let us enjoy in adopting such works, which will help the society to come up with noble deeds. Let us all join in providing the society a good and hard working manpower with our promising morals and selfless activities so that we could be proud of the Rotary movement.



*Rotarians are enjoying with natural beauty of Dhulikhet at Himalayan Shangrila Resort.*

## ANNUAL REPORT ON COMMUNITY SERVICE FOR 1997/98

*By: Rtn. Dr. Rana K. Jung*

Director, Community Services Committee

As defined by the Rotary International, the Community Service is one of the four basic avenues of services. It gives emphasis to improve the overall quality of human life within a community and thus this service has often been described as the heartbeat of Rotary.

A tentative plan of action for community service for the year 1997/98 was prepared, in which special emphasis was given to make the poor, disabled and drug addicts self-confident and self-supporting with a higher self-esteem.

Under Human Development Programme, Rtn. Ram Singh Thapa, with the help of Community Recovery Center (CRC) Kathmandu, prepared a proposal for the rehabilitation of drug addicts imprisoned in Nakkhu Jail. It was found that about fifty drug addicts were imprisoned there. The Executive Board of Patan Rotary Club has already approved Rs. 25,000 for an income generating scheme and Rs. 25,000 for skills development scheme for these drug dependents. A detailed action plan to implement the activities is being worked out by joint committee of Patan Rotary Club, Community Recovery Center and Nakkhu Jail authorities.

Under Community Development Programme, Rtn. Renu Shrestha assisted Rudrayani Primary School, Khokana, to upgrade one of the school buildings which was originally built with the assistance of Patan Rotary Club about seven years ago. A total of Rs. 25,000 was provided by the Club.

Under Environmental Protection Programme, Rtn. Tulsi Neupane and Rtn. Dr. Prakash Raj Regmi assisted Pulchowk-Dhobighat-Jhamsikhel Tole Development Committee to organize a Community Mela and provided health education information to deal with the household waste and keep the area environmentally clean.

Under Partners in Service Programme, Rtn. Tirtha Man Shakya provided periodical leadership and assistance to our own Patan Rotaract Club to keep it active in providing possible services to the community concerned.

Rtn. Sagar Shamsheer Rana made all the efforts in the establishment of Rotary Village Club (RVC) in Lele Village. An ad-hoc committee of six enthusiastic village youth has already been formed. However, the club has to further work out the details to get the recognition from Rotary International.

Recently, National Association of Disabled Nepal, has requested Patan Rotary Club to provide some support for purchasing five sewing machines and other related materials worth Rs. 27,000. The association plans to train about 23 disabled persons in Dukuchap Village Development Committee in Lalitpur district with the active cooperation of the local community. The club has already decided to support the scheme in the very near future.



## **REPORT OF INTERNATIONAL SERVICE FOR THE YEAR 1997-1998**

*By: Rtn. Prof. Dr. Kanti Giri*  
Director, International Services

The main objective of Rotary International Services is to advance understanding and goodwill among people of different nations in order to improve the quality of life. During the year 1997-1998, the Rotary Club of Patan implemented the following activities.

### **1. International Youth Project**

Two young girl students Ms. Tommy and Ms. Naomi came to Kathmandu from Club of St. Alberta, Canada.

- a. Tommy came in the middle of July 1997 for 10 days and Rtn. Santa Kumar Shreatha was the host.
- b. Naomi came in early Jan. 1998 for 2 weeks and Rtn. Tulsi Neupane was the host.

### **2. Polio Plus Programme**

With the goal of eradication of Polio by the year 2000, Rotary International along with the global partnership of WHO, UNICEF and US Center for Disease Control has been actively involved in Polio Plus Programme around the world. All over the world, the Rotary Clubs get involved with the National programmes in this endeavor. His Majesty's Government proclaimed 7th Dec. 1997 and 18th January 1998 as Polio Plus days in Nepal. As in previous years, Rotarians from Patan Club also did their share; seven Rotarians from the Club volunteered and participated in many remote villages of Lalitpur (Patan) and assisted the Country National Programme to achieve the given target.

### **3. Thulo Parsel Water Supply Project**

This project was completed after nearly 5 years and was successfully inaugurated on 27/2/98 at village Timal, Kavre Palanchowk, by the

oldest woman of the village, named Masini Tamang who is reported to be 100 years old, Two fellow Rotarians, Earnest Hempel of Denver Mile High Rotary Club, Colorado and Rotarian Lyal Quaint of Wisconsin Rotary Club; and the President of Rotary Club of Patan Rtn. R.R. Pandey also participated. This project supplies drinking water connections to 97 households and has constructed 76 toilets. 10 Rotarians of Patan Club along with 2 annes. travelled with the President and the fellow American Rotarians for rafting for 3 1/2 hours in the river Sunkoshi and for trekking on the 28th Feb. 1998. This project is a joint venture of Rotary Club of Denver, Wisconsin, Rotary Foundation, members of Rotary Club Patan and specially the community of village Timal; who volunteered to provide free service for digging and transportation of the construction materials. Three cheers for the Rotary spirit and the community participation for the success of such a project.

### **4. Adult Orthopedic Hospital**

With the generous assistance from the Rotary Clubs of Hamilton Aol and other 50 Clubs in District 7090; the Rotary Club of Patan and Nepal Disabled Association, Jorpati, have completed the construction of the Hospital building at Jorpati, Kathmandu. The supply of equipment is now awaited.

### **5. Nepal Cancer Care 3H Project**

It is a Rotary International 3H Grant Project. Rotary Club of Patan contributed US \$ 1000 (Rs. 57,000); while the Rotary Foundation granted Rs. 353,025 under 3H grant which includes buying of a new Cobalt Radiotherapy Machine.

This Center is located at Bhaktapur Hospital. The project was initiated by Rtn. Dr. Bibek Pradhan, Rotary Club of Mansfield, UK; while Rtn. M.L. Kayastha of Patan Club provided voluntary service for the design phase. The Royal Infirmary is involved in the training of doctors, nurses and various specialists in cancer treatment. The building construction is completed and the equipment such as Cobalt machine is expected to arrive by September.

#### 6. Shanti Griha (Senior Citizen Home and Girls Hostel Project) Godavari

This project envisages to provide 50 beds for senior citizens and 50 beds for a girls hostel. The land is being taken on lease from the Kitini High School. This project is being funded by Rotary Club of Hilfe, Federal Republic of Germany. The fund of D.M. 200,000 has been

received and a committee has been formed for its implementation.

#### 7. District Conference And Assembly

- a) The District 3290 conference was held during 19-20 Jan. 98 at the Birendra International Conference Hall. It was a very successful meeting being attended by more than 2000 participants
- b) The District Assembly for Rotary Clubs of Nepal was held on the 13th June 1998 in the staff college, Jawalakhel. It was attended by all the Clubs of Nepal with 203 participants.
- c) The meeting of Nepal Rotary District was held on 28th August 1997 under the co-ordinatorship of Rtn. Yogendra Man Pradhan in Summit Hotel at Patan West Rotary Club meeting.

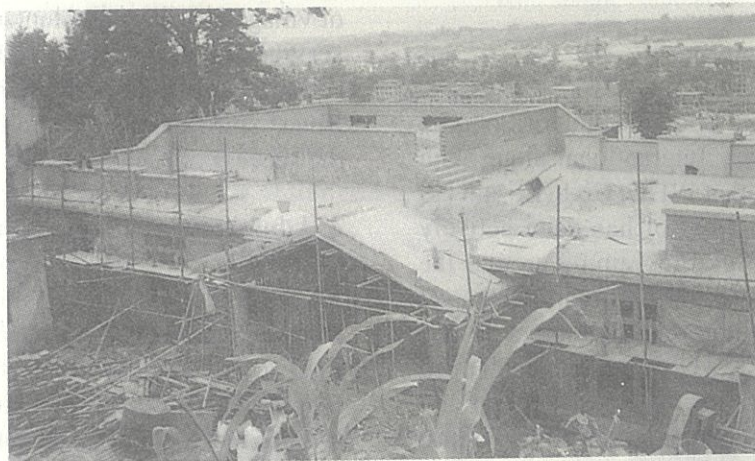

*Bhaktapur Cancer Project, Radio therapy Building, under construction at Bhaktapur Hospital Complex, Bhaktapur which is undertaken with the support of all the Rotary Clubs of Nepal.*

Date: May 1998

## भोकेशनल सर्भिसको रिपोर्ट

रो. यज्ञ बहादुर श्रेष्ठ

रोटरीबाट सेवा प्रदान गर्ने ४ क्षेत्र मध्ये भोकेशनल सर्भिसको आफ्नो छुट्टै विशेषता छ । यही विशेषतालाई अंगिकार गरेर नै पाटन रोटरी क्लबको बाह्रौं पदस्थापन समारोहमा गत केही वर्ष यता देखि पाटन क्षेत्रको कुनै एक क्षेत्रमा प्रशंसनीय योगदान दिदै आएको व्यक्ति मध्येलाई ससम्मान रु. ५०००/-सहित प्रशंसा पत्र दिदै आएको प्रचलन अनुरूप गतसाल एउटा अपांगहरूलाई सिलाई सम्बन्धि ट्रेनिङ्ग पनि दिने एउटा अपाङ्ग सुजिकार श्री अमृत रत्न शाक्यलाई ससम्मान उक्त पुरस्कारदिइएको थियो ।

यसै सिलसिलामा यस वर्ष पाटन हस्पिटलका परिचारीका (नर्स) श्रीमती रिन्जे राईलाई उहाँको आफ्नो कामप्रति समर्पित भावनालाई कदर गरि भोकेशन एवार्ड प्रदान गरिदैछ ।

उपरोक्त कार्यको अतिरिक्त रोटरी वर्ष १९९७-९८ मा विभिन्न क्षेत्रसंग सम्बन्धित ट्रेनिङ्ग पूनर्स्थापना कार्यको विशेष अध्ययनको थालनी गरि रिपोर्ट बनाउने काम भएको छ । जस्को कार्यन्वयन रोटरी वर्ष १९९८-१९९९ मा गरिने छ ।

## Congratulation

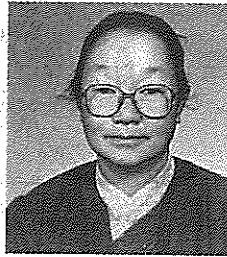

Rinjay Rai

Rotary Club of Patan, has decorated Mrs Rinjay Rai as the most dedicated and senior nurse in Patan for the year 1987-88. All the Rotarians of this Club congratulate her for this award.

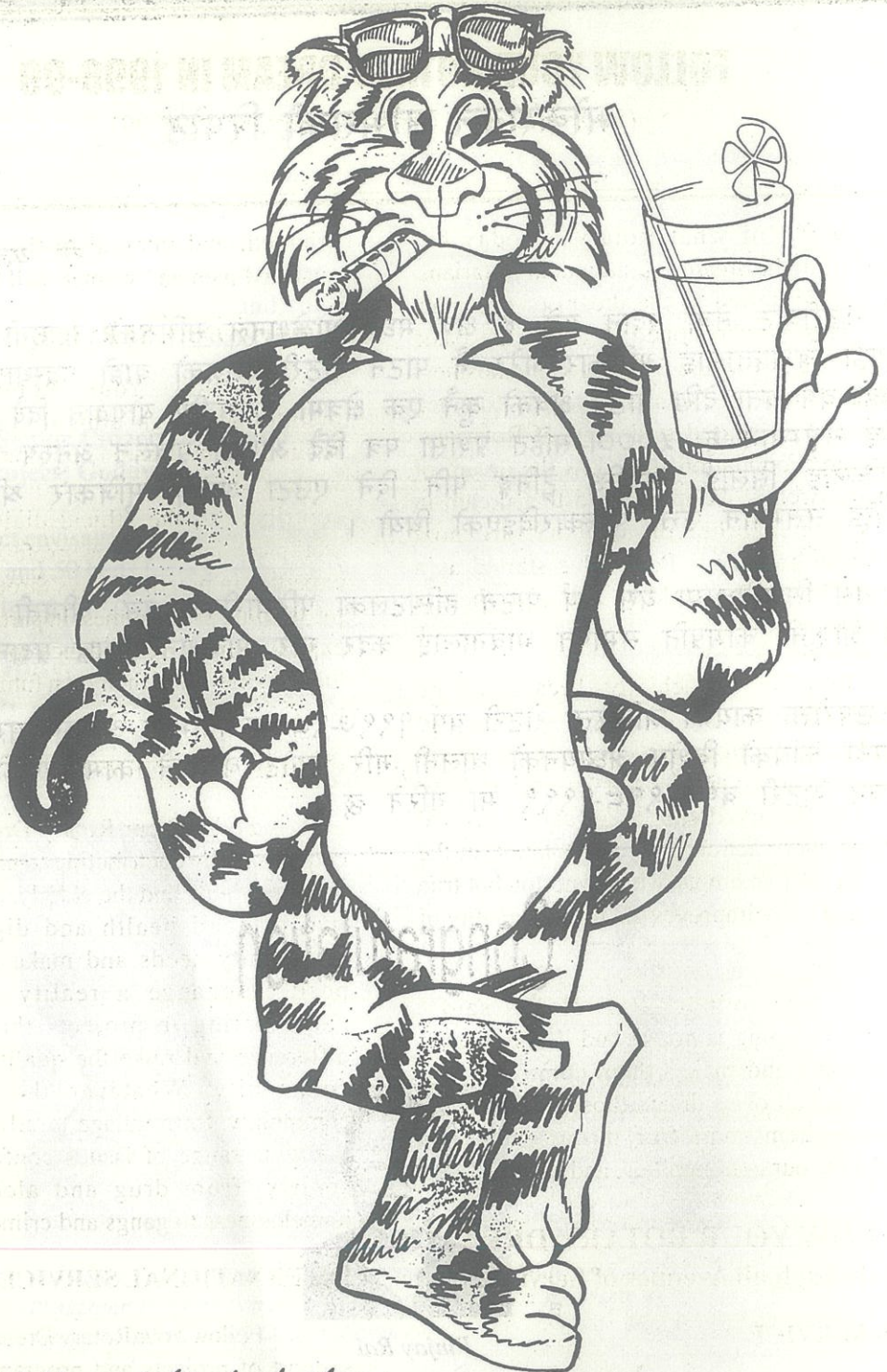

*A different kind of place...*



# Safari Narayani

CHITWAN. NEPAL

For Information or reservations:  
Telephone : 527370 Fax : 521291

## **FOLLOW YOUR ROTARY DREAM IN 1998-99**

*(Reprinted from District Directory 1998-99)*

Much of what Rotary is today has evolved from the dreams of individual Rotarians. Rotary itself started as the dream of one man, Paul P. Harris, who hoped to instill the basic values of friendship and fellowship into business and professional life. Youth Exchange, Rotaract, and Interact all started as dreams of Rotarians. Our Rotary Foundation started as the dream of one man, Arch C. Klumph. And that dream in turn, spawned other dreams that are now Foundation programs. Polio Plus started as a dream to immunize children and give them a better chance in life.

Rotarians are achievers because we are dreamers. Our Rotary dreams inspire us and compel us to action. We continue to dream because we care so much - and have achieved so much. The Rotary dream is grounded in hard reality, in every action of every Rotarian in the world. It is not an empty wish or notion but true service that daily improves the world's quality of life.

Rotary founder Paul Harris said : "Perhaps dreaming is not so bad if one dreams good dreams and makes them come true." In 1998-99, let all of us dream those good dreams and make them come true in our clubs, our workplaces, our communities, and our world.

### **FOLLOW YOUR ROTARY DREAM through all Avenues of Service**

#### **CLUB SERVICE**

Follow Your Rotary Dream by developing and strengthening membership retention and growth strategies. Build strong fellowship within your club. Give all members the opportunity to achieve their dreams by sharing responsibilities on committees and projects. Work to develop a club that is so dynamic, action

oriented, and integral to the community that qualified men and women will be eager to join.

#### **VOCATIONAL SERVICE**

Follow Your Rotary Dream by maintaining high ethical standards in your business or profession and share Rotary's ideals within trade organisations. Find ways to contribute to the ethical dialogue within the workplace and share your professional or business expertise in practical ways through mentoring or job training programmes. In particular, share your expertise and give guidance to young people so that they can build their own future through useful work.

#### **COMMUNITY SERVICE**

Follow Your Rotary Dream within your community by contributing to projects that assist the very young and the elderly, enabling them to live in good health and dignity. Identify community needs and make the dreams for positive change a reality by personally participating in projects that will make a difference and raise the quality of life in the community. Whatever the size of your community, from village to urban area, address the wide range of issues confronting modern society, from drug and alcohol abuse to homelessness to gangs and crime.

#### **INTERNATIONAL SERVICE**

Follow Your Rotary Dream through active support of projects and programmes that make the world a better place to live. Start a new World Community Service project. Participate in the Polio Plus Partners programme. Fulfill the dreams and hopes of those in need by participating in the Matching grants programme of the Rotary Foundation of Rotary International. Follow your Rotary dream for world peace and understanding.

## *Best Wishes from*

Rtn. Matsyendra Lal Kayastha

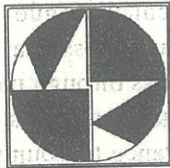

**MR. & MRS. M.L. KAYASTHA & ASSOCIATES**

Architects, Engineers, Designers & Planners

MLK Building, Kandevtasthan, Kupandole, Lalitpur - 10, Nepal

Tel. : 523758, 520623, 520624

Fax : + 977 - 1 - 524758

E-mail : [kayastha@ccsl.com.np](mailto:kayastha@ccsl.com.np)

### SERVICES OFFERED

The Firm is particularly qualified and offers comprehensive and integrated range of planning, design and technical services as follows :

#### PROJECT STUDIES

Feasibility Studies

Design Studies

#### DESIGN & CONTRACT DOCUMENTS

Design for all  
 Architectural Works  
 Structural Design  
 Building Services Design  
 Interior Design  
 Landscape Architecture

Master Planning  
 Industrial Architecture  
 Cost Estimation and  
 Tender Documents  
 Contract Negotiation

#### EXECUTIVE SERVICE

Contract Administration  
 Supervision

Construction  
 Management

#### SURVEY & VALUATION

Feasibility Studies

Design Studies

#### DEVELOPMENT

Development Plans

Properties

## DRINKING WATER FOR ALL IN THULO PARSEL: Patan Rotary Club's Community Service Support to a Rural Community

*By: Rtn. Bihari Krishna Shrestha*

### GENESIS

This is an account of a drinking water project in the Tamang village of Thulo Parsel in Kabre district whose need was basically articulated by the villagers themselves. The initial source of support was the Denver Mile High Rotary Club of Denver Colorado, USA. It was way back in 1991, when a local villager in trekking business, Ram Bahadur Tamang, successfully attracted the sympathy of a trekker, Patricia Parker, a lady Rotarian of that Club, who committed a sum of 1500 US dollars for the alleviation of the plight of the women in the village. Since Rotary funds are channelised only through another Rotary Club in a receiving country, the villagers happened to choose the Patan Rotary Club as the possible conduit for the purpose which took it up as a "manna from heaven" to have the opportunity to be of some service to the people.



*Beneficiaries construction committee reviewing the project progress*

### THE UNFOLDING OF THE PROJECT

The first step for the Patan Rotarians was to prepare a formal design and estimate for which the obvious recourse was to turn to fellow Rotarian Narayan Govind Halwai who was then the Managing Director of Multi Disciplinary Consultants (P) Limited. He had absolutely no reservation to the unusual condition proposed to him that the design preparation would be done "on credit" if resources were to be available to pay him at a later day, or "chanda" or donation to the Club, if the project failed to materialize. The project was designed to install 13 public tapstands with 24 hour supply for the community of 97 households and was estimated to cost a whopping 12 lakh rupees or 26, 000 dollars.

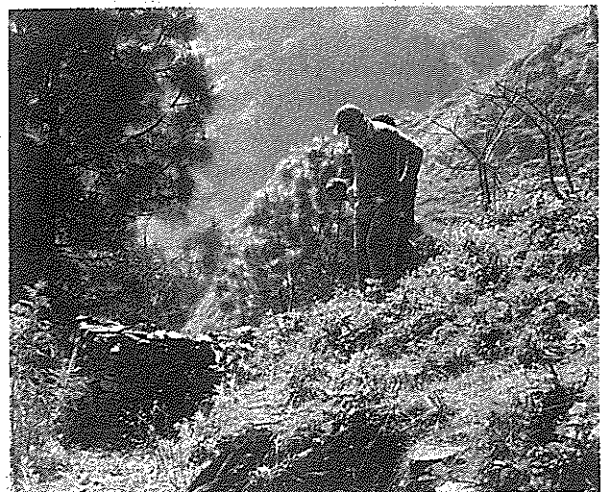

*Rtn. Halwai on on-site inspection of the project works*

However impossible the cost figure, we were pleasantly surprised by the fact the Denver Club received the feasibility report very positively by adding that it was rare that they received such good plans from other beneficiaries for their

assistance. Much time passed in pursuit of the money, but my counterpart in the Denver Club, Rtn. Ernie Hempel, absolutely dedicated to the cause of our project, refused to give up and was able, after much and prolonged effort, to come up with a total sum of 5000 dollars that included the proceeds from a garage sale put up by the Denver Rotarians.

Just at that time, there was another "mana from heaven". Rtn. Lyle Quandt<sup>1</sup> from Eau Claire - Noon of Eau Claire, Wisconsin, USA visited our Club and expressed interest in assisting us in our development activities generally. We quickly introduced him to Ernie Hempel of Denver, and they became a dedicated duo in support of our Thulo Parsel endeavour. In addition to 1000 dollars from his own Club, Rtn. Lyle managed to mobilize another 1000 dollars each from the four neighbouring Rotary Clubs in his State namely Rotary Club of Eau Claire - Morning, Rotary Club of Menominee - Morning, Rotary Club of Menominee - Noon, and Rotary Club of Chippewa Falls, and 3000 more dollars from his own RI District 6250. It was indeed an exemplary feat in fund raising. The 13,000 dollars that were thus put together were submitted to the Rotary Foundation which, with one of the smoothest Matching Grant policies in the world, just topped them off by similar amount thus bringing the total sum to the magic figure of 26,000 US dollars. The Rotary Club of Patan too chipped in with 500 dollars at the suggestion of the Denver Club. It took three full years between 1993 and 1997 for the money to be put together and the mounting impatience of the villagers who could not understand why it was taking so long. But in the meantime, the 1993 exchange rate of 43 rupees to a dollar had shot up to 57 rupees yielding a very comfortable financial position of over 16 lakh rupees instead of the 12 lakhs originally estimated.

<sup>1</sup> Due to difficulties in properly pronouncing his name, the villagers of Thulo Parsel fondly gave Lyle a more indigenous name called "Nil Kanth" with which he was referred to during the entire proceedings of the project's inaugural ceremony in February 1998.

### PROJECT IMPLEMENTATION:

The effect of this windfall was dramatic on the project. The scope of the project was hugely expanded to provide house-to-house connection to the 96 of the 97 houses in the community instead of the originally proposed 13 public tapstands. This was greatly assisted by the discovery of new springs at the source. Even for the one unwilling household, a Tee joint was installed and pointed towards his house if the mood of its head becomes more conciliatory. A sophisticated network of 8 ferrocement reservoirs was installed and a total of nine kilometres of pipes were laid for the purpose. In addition, materials for 76 waterseal latrines with glazed pans were also distributed against a cash contribution of 50 rupees by each household and some 36 of them had already been installed by February 1998. As wished by the community, the project also extended some material and technical assistance to two neighbouring settlements namely Salyan and Pakwal to rehabilitate their own water systems.



*A typical latrine construction with glazed pan provided by project*

The project was completed in a short span of six months which remains a matter of envy for the community's neighbours in the region. It included the time taken for redesigning and revised layout of the project, for hunting by both



the consultants and the village representatives for quality products and bargain prices, transportation of the materials in water rafts down the Sunkosi river, and portering them over a 2-hour steep climb to the village.

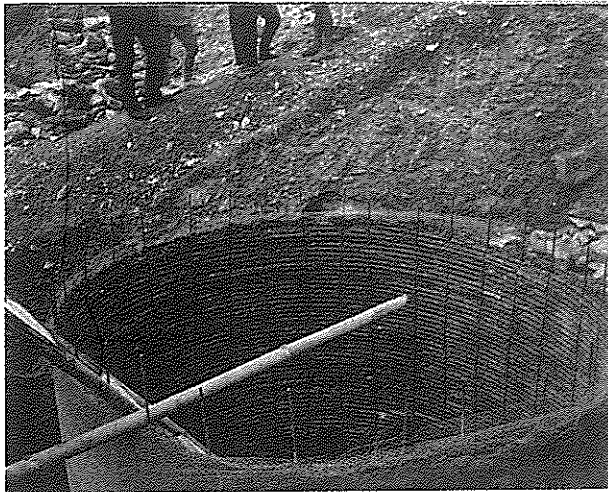

*Ferrocement construction - HDPE form work placing*

### IMPACT OF THE PROJECT

The impact of the project on the lives of the community has been phenomenal. People and their clothes are cleaner. The local health post observed that ever since the water project was installed, it received very few cases of diarrhoeal and other waterborne diseases from the village. As expected, the people used the water also for irrigating their vegetable gardens which produced a more varied and bountiful harvest. But most importantly, women no longer have to spend long and back-breaking hours for fetching water from the distant springs. This newfound ease for women in the village has already received much publicity in the region, and it is jokingly said that when they go to other villages looking for a bride, they are offered two in return.

### INSTITUTIONAL ARRANGEMENTS

Right from the start, the project has been a village affair. Other than technicians from the consultants, no Club member visited the village. All communication was through Ram Bahadur and the local leaders who formed their own

Construction Committee, and held regular meetings of the village for transparent management as required by the Rotary Club which had a committee of its own for the project. Voluntary labour from the villagers for the project was also arranged by the local committee. Following the construction of the project, a 10-member User Committee took over the management of the project and locally appointed a maintenance worker called Heralu who is paid from the user fee charged from each household at the rate of six rupees a month.

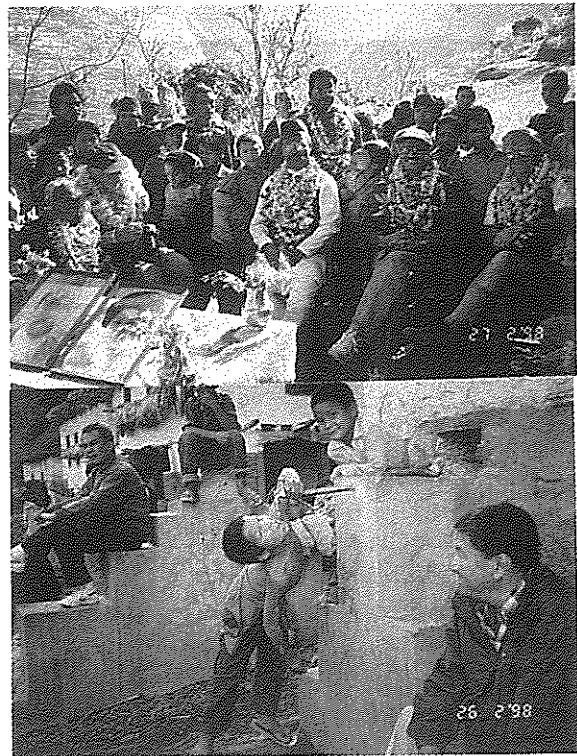

Politically, the village is divided between various factions representing all major political parties of the country. At one point, one of the factions attempted to blame the Rotary Club for the problems that developed in the project following its completion: a section of the community at lower elevation was not getting as much water as others primarily due to the fact that people at higher elevations of the village syphoned off the water by using long pipes from the taps to irrigate their fields to the detriment of the villagers lower down. While the faction did

not participate in a trouble shooting meeting that was convened during the Rotarian's visit to the village, one of its leaders came full blast with all kinds of shortcomings during the Inaugural Ceremony. It was clear that, more than the improvement of the project, he had some cheap political capital in mind. But the Rotarians politely reminded him that the Club was only assisting what was the villager's own project, and any possible questions regarding its management should, therefore, be directed only at themselves. That seemed to effectively frustrate his design, at least for the time being then.

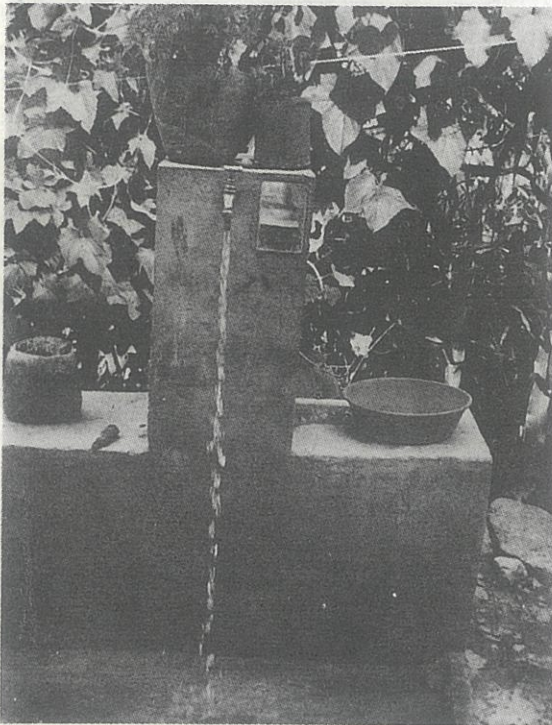

*A typical private tap stand*

This bubble of a problem apart, the villagers themselves have now assumed the necessary responsibility for its on-going functioning. Recently, there was a problem of a section of a neighbourhood not paying the monthly water charge. But the rest of the neighbourhood quickly descended on them with the threat to cut off their connection. So far the

*2 Bhatta Danda in Lalitpur district with 231 households had the distinction of being the first village in the country with house-to-house connection for 229 of them. But after the inception of the multi-party democracy in the country and of inter-party rivalry in the village for narrow political ends, the management system has since broken down and, most unfortunately, most of the connections are no longer functional.*

project seems to function well. The villagers have used the proceeds of the 50-rupee contribution made by them for the waterseal latrines as a reserve fund for the project which is currently being used as a micro credit fund for the members of the community.

### LESSONS FROM THE EXPERIENCE

There are several lessons to be learned from this project experience. First, for Rotarians as for anybody else, there is a need for a good measure of commitment and perseverance to realize a project and make it work. Secondly, while the Rotarians must emphasize with the people, to make sure that any project to be promoted by them must be the primary concern of its beneficiaries themselves. Institutional arrangements should be such that their full participation is forthcoming for realizing the project. The beneficiaries themselves must be put in charge at every stage of the project. Thirdly, systematic and thorough planning is absolutely crucial. The project plans must be complete and the project design must include all stages of activities that will see the project through its completion and its subsequent operation.

Fourthly, there is a special lesson for the Rotarians themselves. The world of Rotary is a world of opportunities for engaging themselves in activities that are meaningful for the society and for themselves. Even as a regular drinking water scheme, the Thulo Parsel project is a success. But what is even more satisfying is that this project has the distinction of being the only functioning project in rural Nepal that provides house-to-house connections for drinking water.<sup>2</sup> If this project experience is any guide, each Rotarian can engage himself/herself in such activities; for what the Rotarians involved in this project had done amounted to nothing more than just midwifery : they identified the need on the one hand and the sources of funding on the other

and brought them together.

Doing good to the society is the pledge that each Rotarian has taken as soon as s/he sticks the Rotary pin on her/his lapel. This pledge is even more significant in a poor country like Nepal where the Rotarians who most possibly belong to the top one per cent bracket in the national economic ladder stand out in sharp contrast to the vast majority of the poor women and men who constantly toil and suffer for no other purpose than to try to make their two ends meet. In such a context, just wearing a Rotary pin for the purpose

of flaunting it around the country and of benefitting from it materially abroad is being dishonest to the Rotary pledge. In the eyes of the poor brethren of this society, they will only be presenting themselves as shameless opportunists masquerading as "Rotarians" but interested only in further augmenting their own personal status and fortunes. We are often reminded that one should proudly wear the Rotary pin all the time. But we should also do well to be aware that the wearer must also do things that will assure him that he is justly proud of it.

*We Extend Our Best Wishes*

*For The Grand Success*

*Of*

ROTARY CLUB OF PATAN

*On*

The 13th Installation Ceremony

**Himal Tents (P.) Ltd.**

Patan Industrial Estate

Phone : 522202/527202 Fax : 527167

पाटन रोटरी क्लब  
को  
१३ औं पदस्थापन समारोह  
को  
पूर्ण सफलताको कामना गर्दछौं ।



श्री इन्भेष्टमेन्ट एण्ड फाइनेन्स कं. लि.

**Shree Investment and Finance Co. Ltd.**

चारखाल गुरुज्युको चौर, डिल्लीबजार  
पो. ब. नं. १०७१७, काठमाडौं ।  
फोन नं. ४२१७७९, ४२२०३८, ४२६१४६  
फ्याक्स : ९७७-१-४२१७७९

शाखा कार्यालय:-  
हिमालयन रोड, महेन्द्र चोक, बिराटनगर ।  
फोन नं. ०२१-२३०९२  
फ्याक्स : ९७७-०२१-२३०९२

## **PROJECTS UNDERTAKEN BY RCP DURING LAST 13 YEARS**

*Compiled by: Rtn. Narayan Govind Halwai  
Rtn. Kamal Nyachhon*

Rotary Club of Patan (RCP) was chartered on April 19, 1985 as 3rd Rotary Club in the country. During last 12 years RCP had undertaken number of Projects with the mobilisation of resources from various institutions and own resources. RCP have planned to monitor these projects regularly. The available information on these projects are briefly described below.

### **1st Year 1985-1986**

**President : Late Rtn Surendra Raj Sharma**

### **2nd Year 1986-1987**

**President : Late Rtn Surendra Raj Sharma**

**II-1 Sipadol Multi Purpose Project, Rs 500,000,** funded by South Asia Partnership, Canada was implemented in Sipadol Village in Lalitpur District. The project consisted of construction of school building, health post, and horticulture development. Rtn Kamal Mani Dixit and Rtn Hari Prasad Poudel were involved in the Project.

**II-2 Establishment of AWON Library, Lalitpur.** RCP initiated to establish library at Kopundole, Lalitpur in association with American Women Organisation of Nepal. The library is still functioning. Rtn Dinesh Shrestha co-ordinated on behalf of RCP.

### **3rd Year 1987-1988**

**President : Rtn Matsyendra Lal Kayastha**

**III-3 Indrayani School Building** construction was undertaken at Khokana village in Lalitpur District with fund (Rs 500,000) made available by Rotarian Ranjit Ratnaik from Australia. It benefited about 200 students. RCP had recently

visited the school and further strengthening of Club activity for the school is under consideration. Rtn Madhav Lal Pradhan was the co-ordinator.

**III-4 Polio Eradication Project** was launched as a world wide Project by Rotary International. RCP participated in the program with contribution from Club members. It is an ongoing National Project till date. RCP undertook supervision of Polio Plus Program in Constituency No. 1 of Lalitpur District during National Immunisation Day in December 1996 and January 1997. Rtn Dr. Bhisma R. Prasai and Rtn. Madhav L. Pradhan were representing RCP in the Committee. Rtn. Narayan G. Halwai is nominated as a member by National Polio Plus Committee.

**III-5 Support to Health Post at Geutal, Lalitpur.** RCP supported to run the health post with its own resources till 1991. Rtn Madhav L. Pradhan co-ordinated the activities.

**III-6 Support to Health Post at Natole, Lalitpur.** RCP supported to run the health post with its own resources till 1991. RCP had arranged some furniture to the health clinic (VI-20). Rtn Madhav L. Pradhan co-ordinated the RCP support.

**III-7 Support to Achheswor Vihar Rehabilitation, Pulchok, Lalitpur Municipality.** RCP members donated Rs 10,000 to support the rehabilitation work. Rtn Dr. Hom Raj Bajracharya co-ordinated the RCP support.

**III-8 Support to Ama Milan Kendra, Kathmandu Municipality.** RCP members contributed Rs 40,000 to support the Kendra. Rtn. Surendra R. Sharma co-ordinated the RCP support.

#### 4th Year 1988-1989

**President : Rtn Matsyendra Lal Kayastha**

**IV-9 4 beds for TB patients** at Kalimati Chest Hospital, Kathmandu were made available with the contribution of Rotary Club of Sesojiya, Japan.

**IV-10 Equipment for Disabled persons** was made available by Rotary Club of Sesojiya, Japan and handed over to Nepal Disabled Association, Jorpati Kathmandu.

**IV-11 6,500 litre water tank** was constructed at Thecho village, Lalitpur District with fund (Rs 28,000) made available by Rotarian J Sinclair, South Amherst Club, Canada and local contribution. It is considered as one of most successful project undertaken by RCP and is operating successfully. Rotarians feel pride to see women folk using water tank for collecting drinking water, washing and bathing while passing through the area on the way to Thecho, Bajrabarahi and Tika Bhairab. Rtn Nandaram Bhagut Mathema and Rtn Narayan G Halwai were involved in the Project.

**IV-12 Clothes for Earthquake Victims**, costing about Rs 250,000, in East Nepal donated by Japanese citizens. Rtn Bijaya Bajracharya and Rtn Lochan Gyawali initiated the activities.

**IV-13 Financial Support to Earthquake Victims** in East Nepal. Club members contributed Rs 51,000 for the support to Prime Minister's Fund.

**IV-14 Jawalakhel Environment Improvement Project, Lalitpur.** RCP members contributed Rs 20,000 to Lalitpur Municipality for the Project. The area is well maintained as the outcome of the Project. Rtn Dr. Hom Raj Bajracharya co-ordinated the RCP support.

**IV-15 Guardianship to 2 Orphans from Earthquake Affected Areas, Tehrathum District, Eastern Nepal.** RCP handed over Rs 100,000 contributed by RI District 2540, Japan, to Bal Mandir, Naxal, Kathmandu to provide

guardianship to 2 orphan girls. Rtn Dr. Bhisma Prasai and Rtn Bijaya Bajracharya initiated the activities.

#### 5th Year 1989-1990

**President : Rtn Bhism Raj Prasai**

**V-16 Bus Stand** was constructed at Thecho village, Lalitpur District near above water tank (IV-11) with the remaining fund (Rs 7,000) out of Rs 28, 000 made available by Rotarian J Sinclair, South Amherst Club, Canada and local contribution for the construction of above 6,500 litre water tank (IV-11). Rtn Nandaram Bhagut Mathema and Rtn Narayan G Halwai were involved in the Project.

**V-17 Mulpi Water Supply Project** was implemented in Mulpi Village in Kavre District with a contribution of Rs 25,000 made available by RI District 3290. It consisted of construction of pipe line, storage tank and public stand post to benefit about 1000 people. Rtn Dr. Bhisma R Prasai co-ordinated the RCP support. The project is currently not in operation due to water right dispute, damage to pipe line and lack of maintenance.

#### 6th Year 1990-1991

**President : Rtn Prajapati Prasai**

**VI-18 Two Class Room Extension** were constructed at Balodaya Primary School at Dhapakhel Village, Lalitpur District at a total cost of Rs 91,000 made available by RCP and local people's contribution. Rtn Narayan G Halwai was the Co-ordinator.

**VI-19 Support to 4 Martyr's Family** of Lalitpur District was undertaken with fund (Rs 150,000) made available by Rotary Club of Akita Amori, Japan. Fund were deposited in the bank as fixed deposit for the period of 5 years and the beneficiary family will be receiving interest from the deposit regularly and the principle amount at the end of 5 years. Rtn Bijaya Bajracharya and Rtn Moti Lal Shilpakar co-ordinated the support.

**VI-20 Furniture to School and Health Post,**

Lalitpur. RCP distributed furniture worth Rs 20,000 donated by Hotel Narayani, Lalitpur to school at Thecho village, Lalitpur District and Health Post at Natole, Lalitpur Municipality. Rtn Chandra Shekhar Gyawali and Rtn Narayan Govind Halwai initiated the activities.

**VI-21 Training of Lady Doctor in Japan.** RCP sponsored a lady doctor from Teaching Hospital, Kathmandu to undergo training in Japan. It was funded by Rotary Club in Japan. Rtn Dr. Bhisma Raj Prasai and Rtn Madhav Lal Pradhan initiated the program.

#### **7th Year 1991-1992**

**President : Hom Raj Bajracharya**

**VII-22 Traditional Stone Spout Rehabilitation** at Nahity and Lagankhel, Lalitpur Municipality. RCP produced a preliminary report on rehabilitation of traditional stone spouts in Lalitpur. With a seed money of A\$ 2,500 from Rotary Club of Alice Spring, Australia, RCP mobilised resources of Rs 75,000 from local people and Rs 125,000 worth of reinforced cement concrete pipes from Nepal Water Supply Corporation to rehabilitate 2 stone spouts. 105m of pipes were laid to replace clogged drain of Nahity spout. The spout is discharging 2 litres per second of clear water. About 500 users are benefited. This project is considered to be a successful and honoured with **Significant Achievement Award** from Rotary International. Lagankhel spout is yet to be fully rehabilitated. Rtn Narendra Narsingh Shakyabansa, Rtn Narayan Govind Halwai and Rtn Chirinjibi Acharya were involved in the Project. Stone spout rehabilitation is considered as an ongoing project of RCP.

**VII-23 Medical Equipment for Patan Hospital,** Lalitpur Municipality. With contributions from Rotary Clubs in Australia (Doncaster - A\$9,000, Croydon - A\$ 4,000, Forest Hill - A\$ 3, 000); Rotary Club of Patan - A\$ 1,000 and RI Foundation - A\$ 17,000 under Matching. Grant No 2671. Grant is used to provide modernise

internal telephone system, dental and medical equipment to Patan Hospital. Rtn Dr. Hom Raj Bajracharya co-ordinated the support.

**VII-24 Ultrasonic Machine and Accessories to Amp Pipal Hospital,** Gorkha. RCP sponsored for the donation of above equipment worth Rs 174,000 with contribution of RI District 2050 of Canada (US\$ 1,475) and RI Foundation (US\$ 1,475) under Matching Grant No 2568. Rtn Dr. Hom Raj Bajracharya co-ordinated the support.

**VII-25 Water Supply to Simal Banjyang Village, Pokhara, Kaski District.** RCP sponsored the Project with contribution from Rotary Clubs of England (Worthington - £2000, Little Hampton- £200, Shoreham and Southwick - £200, Bognorhortham - £50 and Rotary Foundation - £2450 under Matching Grant No. 2636. Total project cost is Rs 450,000 and benefit 7000 villagers. The executing agency was Water Aid, Nepal.

**VII-26 Scholarship to Poor Students Program** was initiated in this year as a regular RCP Program. The program and achievement are described separately. Rtn Prajapati Prasai initiated the Program. There is generous contribution from several contributors from Federal Republic of Germany, United States of America and Japan. Rtn Matsendra Lal Kayastha and Rtn Moti Lal Shilpakar are the contributors from RCP till date (1997).

#### **8th Year 1992-1993**

**President : Rtn Biswa Kant Mainali**

**VIII-27 Adult Orthopaedic Hospital (16 bed)** at Jorpati, Kathmandu. With generous assistance from Clubs in RI District 7090, RCP and Nepal Disabled Association, Jorpati undertook the construction of the Project. The Project was originally designed as a 32 bed hospital at a cost of \$565,000 but scaled down to 16 bed due to financial constraint. The construction was started in June 1993 and completed at a cost of \$225,000 in June 1994. Amherst South, NY and Rotary Club

of Hamilton AM, Ontario, Canada were co-ordinators for fund raising in USA and Canada. The Rotary Club of Hamilton AM alone provided \$45,000 and others by over 50 Clubs in District 7090. The building is ready but could not be utilised due to delays in mobilising resources for equipment. It was planned to run the hospital from September 1997 at a smaller scale till the equipment are available under the management of NDA. Late Rtn Nandaram Bhagut Mthema was the co-ordinator. Rtn Bhisma Raj Prasai and Rtn Matsendra Lal Kayatha co-ordinated the Project in later years.

**VIII-28 Clothes to Bhutanese Refugees** was distributed through UNHCR, Kathmandu. The clothes were donated by Rotary Club of Yotuba, Japan. Rtn Bijaya Bajracharya and Rtn Bachhan Gyawali initiated the RCP activities.

**VIII-29 Goat Breeding Project** was launched in Bhardeo village in Lalitpur District. A grant sum of Rs 62,000 received from SAP Canada was used as seed money to provide loan to villagers to raise goat. The project aimed to recover the loan and reinvest them as loans to other farmers. The beginning of the Project was satisfactory but loan recovery was poor. Rtn Sagar SJB Rana co-ordinated the Project.

#### **9th Year 1993-1994**

**President : Rtn Bijaya Bajracharya**

Only ongoing program as Adult Orthopedic Hospital, Scholarship, Thulo Parsel Project preconstruction activities were continued during the year.

#### **10th Year 1994-1995**

**President : Rtn Sagar Shumser JB Rana**

Only ongoing program as Adult Orthopedic Hospital, Scholarship, Thulo Parsel Project preconstruction activities were continued during the year.

#### **11th Year 1995-1996**

**President : Rtn Tirth Man Shrestha**

**XI-30 Statue and Thanka Painting Training** was conducted under the Co-ordination of Rtn Narendra Narshing Sakyabansa. With the help of trainer Mr. DB Lama, a total of 43 persons were trained.

**XI-31 Wood Carving Training** was offered to 6 persons with the initiation of Rtn Moti Lal Shilpakar at Wood Carving Industries (P) Ltd.

**XI-32 Stone Carving Training** was offered to 5 persons under trainer Mr. Lok Raj Bajracharya, a resident of Bhinchhebahal, Lalitpur. These people will be self reliant after this training. Rtn Narendra Narshing Sakyabansa co-ordinated the program.

**XI-33 Sponsor of Rotary Clubs and Rotract Club.** RCP sponsored Rotary Club of Patan West, Rotary Club of Yala Patan and Rotract Club of Patan, Hakha. RCP is contributing seed money about Rs 12,000 annually for Rotract Club of Patan, Hakha.

**XI-34 Laboratory Equipment and Visual Aids** worth US\$ 3200 were made available for Balodaya School at Kanibahal, Lalitpur Municipality with contribution from Rotary Club of Branchburg, District 7510, USA - US\$ 1600 and Rotary Foundation - US\$ 1600 under RI Matching Grant No. 5008.

**XI-35 Hospital Beds and Furnitures for Adult Orthopaedic Hospital,** Jorpati, Kathmandu worth US\$12,800 was made available with contribution from Rotary Club of Mount Baker, RI District 5050, USA - US\$ 6400 and Rotary Foundation - US\$ 6400 under RI Matching Grant NO- 6042. Hospital beds with side tables, mattresses, blankets, saline stands, wheel chairs, crutches and other hospital furniture were procured locally.

**XI-36 Vocational Training Fund** of Rs 100,000 was created and deposited in fixed account in the





bank. It was initiated with transfer of some fund from education fund, use of sunshine fund and contribution from Club members.

#### 12th Year 1996-1997

**President : Rtn Vishnu Prasad Dhital**

**XII-37 Donation to Prime Minister's Flood Relief Fund.** A sum of Rs 12,000 was raised from RCP members and donated to Prime Ministers Flood Relief Fund.

**XII-38 Donation to Cancer Care Hospital, Bhaktapur.** It is a Rotary International 3H Grant Project. RCP contributed Rs 57,000 (US\$ 1,000) towards matching contribution from local Rotary Clubs. Local contribution from Nepal includes \$1,000 each from 5 Rotary Clubs in the Valley (Kathmandu, Patan, Kathmandu Mid-town, Kathmandu North and Patan West); NRs 5.5 million from Ministry of Health, HMG; NRs 2.5 million from Nepal Cancer Relief Society. The Clubs in United Kingdom raised \$20,000 including \$6,000 from Rotary Club of Mansfield and \$5,000 from RI District 1220. The Rotary Foundation granted \$353,025 under 3-H Grant which includes cost of buying a new Cobalt Radiotherapy machine.

The proposal includes a Well Women Clinic Pilot Project for the prevention of the Cervical Cancer with Screening with "Pap" Smear, and steps towards Cancer Registration in Nepal and "Twinning" of Bhaktapur Cancer Care Centre with Aberdeen Royal Infirmary for two way training of doctors, nurses and various specialists in cancer treatment. Inside the Rotary the Project is administered by 3-H Grants Management Committee both in Kathmandu and Mansfield. Outside Rotary a Bhaktapur Cancer Care Project Committee was formed with Joint Secretary of Ministry of Health, HMG as Ex-Officio Chairman and 11 members representing Rotary, NCRS, Hospital Executive Staff and local Dignitaries. The building is scheduled to be completed on October 1997 and Radio Therapy Services will be started from February 1998. The project is initiated by Rtn Dr. Bibek Bahadur Pradhan,

Rotary Club of Mansfield, UK. Rtn Matsendra Lal Kayastha is representing RCP and has provided his voluntary service for Design Phase of the Project.

**XII-39 Donation of 10 Sewing Machine to Rotract Club of Patan.** RCP handed over 10 sewing machines worth about Rs 45,000 donated by Rotary Club of Delhi Mid-town, India to Rotract Club of Patan to run training course on sewing.

**XII-40 Donation of Ambulance and Fire Fighting Vehicle.** RCP coordinated the handed over of ambulance to Mayor of Bhaktapur Municipality and fire fighting vehicle to Mayor of Banepa Municipality by His Excellency Dr C. Barth, Ambassador of Federal Republic of Germany to Nepal. The vehicles were donated by Rotary Clubs of Germany and driven all the way from Germany to Kathmandu by enthusiastic volunteers from Germany.

**XII-41 Thulo Parsel Water Supply Project** dominated RCP activities of this year. The activities under this project is dealt separately. A sum of US\$13,000 was raised from District 6250, 4 Clubs in District 6250 and 1 Club in District 5450. Denver Mile High Rotary Club and Rotary Club of Eau Clair Noon were among the contributors. Each member of RCP contributed NRs 1000 and Rotary Foundation provided US\$ 13,000 under Matching grant No. 6411. The local people contributed voluntary labour for transporting construction material, digging trenches and construction works at the rate of 15 mandays of labour from each house hold. A total of 97 private connection to each house hold and 76 toilets were constructed under the Project to benefit about 1000 persons.

**XII-42 Shanti Griha, Senior Citizen Home and Girl's Hostel Project** is proposed to provide 50 beds Senior Citizen Home consisting of 3 blocks, 50 beds Girl's hostel, dining hall, recreation hall, staff and guard's quarters and a temple. Total cost of the Project is estimated at NRs 42 million to

be implemented under 3 phases. Kitini High School at Godavari, Lalitpur District had agreed to make available about 20 ropani (1 hectare) land on 99 year lease to RCP for constructing the facilities. RCP will provide some fund in fixed deposit in a bank so as to meet annual repair and maintenance of the school. Rotary Club of Hilfe, Federal Republic of Germany had raised DM 200,000 to contribute towards cost of first phase construction.

### 13th Year 1997-1998

**President : Rtn Rabendra Raj Pandey**

#### **XIII-43 (Contd) - Indrayani School Building :**

The School building in the village of Khokana, Lalitpur, was constructed at the cost of Rs 500,000 made available through RCP. But it appeared that the necessary windows and doors had yet to be supplied. For this purpose a sum of Rs 28187 was supplied afresh with the hope that the school could run in a better condition than so far.

#### **XIII-44 (Contd) Shanti Griha Senior Citizen House and Girl's Hostel Project :**

This Project continues rather slowly but progress is steady. The design of the house has been completed and some amount of money has already been forwarded to the landowners as part prepayment of the long-term lease. It is expected that the

construction of the house will be completed in the near future. The project is being managed by a committee of Rotarians and other interested persons. The cost of the project is estimated to be Rs 1000000. The project is being funded by the Rotary Club of Patan and other Rotarians. The project is being managed by a committee of Rotarians and other interested persons. The cost of the project is estimated to be Rs 1000000. The project is being funded by the Rotary Club of Patan and other Rotarians.

#### **The 4 way Test of the Things We Think, Say or Do**

1. Is it the truth ?
2. Is it fair to all concerned ?
3. Will it build goodwill and better friendship ?
4. Will it be beneficial to all concerned ?

\* The best Rotarian is one who is well informed. \* Rotarians who are knowledgeable about the goals and programmes of rotary are in a better position to effectively contribute their time and talents to its cause. \* The greater their awareness of the scope of Rotary's activities, the greater is the likelihood of their finding avenues in which they can increasingly participate, thereby deriving greater satisfaction from their membership in Rotary. \* The more the community knows about the purpose and goals of Rotary and the activities of your club, the greater will be your opportunity for service and the easier task of attracting new members.

construction of the Home will soon begin.

**XIII-45 RCP** took the initiative to collect the funds for the benefit of the people suffering from acute food shortage in the far Western District of Humla. As a first step the Club could assemble well over Rs 70,000 to be channelled through Rotary Club of Nepalgunj. This initiative taken by the Club is expected to trigger the humanitarian feeling of not only other Clubs of Nepal but also of those abroad.

#### **District Assembly (Nepal Clubs)**

A District Assembly for the Clubs of Nepal was organised by our Club on the 13th of June this year. It was an assembly attended by well over 200 Nepalese Rotarians and a good number of senior delegates from the main District (3290).

The leadership of RCP for the conduct of the Assembly was highly commended by all concerned.

The Assembly was informed that as a preparation to establish Nepal's own District in the near future, a position of an Assistant District Governor with the support of Two Zonals was established by the DGN and sixteen new Committees were established - 6 of them having chairmen of RCP itself.

## पाटन रोटरी क्लब र छात्रवृत्ति कोष

- चिरञ्जिवी आचार्य

राष्ट्रियता र राष्ट्रभाव जिउदो भावना हो जसमा मानिस मूर्त रुपमा आफ्नो स्वजातीलाई उभ्याएर नियाल्न सक्तछ ।

नेपालको गैर सरकारी संस्था मध्ये रोटरी इन्टरनेशनल पनि एक क्रियाशील गनिएको समाजिक संस्था हो । यस संस्थाको पाटन रोटरी क्लबले आफ्नो उद्देश्य अनुरूप सामाजिक सेवा गर्ने सन्दर्भमा २०४८ सालमा आफ्ना सदस्यहरूको सहयोगबाट सर्व प्रथम छात्रवृत्ति कोष खडा गर्‍यो जस्मा :

- १) मूल धन बैकको मुद्दती खातामा जम्मा गरि त्यसबाट आर्जित ब्याज मात्र खर्च गर्ने ।
- २) जेहन्दार तथा आर्थिक स्थिति कमजोर भएका छात्र/छात्राहरूलाई मासिक रु १०००- का दरले छात्रवृत्ति वितरण गर्ने ।
- ३) दाता तथा छात्र छात्रा बीच सम्पर्क सेत कायम गरिदिने आदि ।

उपरोक्त उद्देश्य र कार्य नीति लिई खडा गरिएको शिक्षा कोषमा आर्थिक सहायता जुटाउने क्रममा पाटन रोटरी क्लबका सम्पूर्ण रोटरीयनहरूको ठूलो योगदान छ तथापि पूर्व अध्यक्ष (P.P.) श्री प्रजापति प्रसाईको प्रयास प्रशंसनियेछ किनकि उहाँको एकल प्रयासबाट मात्र मूल धनको दुई तिहाई रकम संकलन भएकोछ । रोटरी क्लब अफ पाटनले उक्त शिक्षा कोष सुचारु रूपले संचालन गर्न एक "छात्रवृत्ति कोष व्यवस्थापन समिति" गठन गरेकोछ जस्मा हालसम्म अध्यक्ष श्री प्रजापति प्रसाई, सदस्यमा श्री मोतीलाल शिल्पकार, श्री नारायण गोविन्द हलुवाई, श्री रेणु श्रेष्ठ र श्री चिरञ्जिवी आचार्य समेत ५ जनाको स्थायि समिति र क्लब कोषाध्यक्ष तथा सचिव पदेन सदस्य रहने व्यवस्था गरिएकोछ ।

यसरी पाटन रोटरी क्लबका सदस्यहरूबाट संकलीत रु २३,००००- तेईस हजारको ब्याजबाट १० जना छात्र/ छात्राहरूलाई छात्रवृत्ति वितरणको श्रीगणेश भयो । यति सानो रकमको पनि ब्याजबाट मात्र छात्रवृत्ति वितरण सुरु गरि १००० एक हजार छात्र/छात्रालाई छात्रवृत्ति दिने लक्ष्य लिनु निश्चयने रोटरीयनहरूको मनोबल तथा लक्ष्य प्रतिको लगनासिलता नै हो भन्न सकिन्छ ।

हालसम्म रोटरी क्लब अफ पाटनले २१ वटा विद्यालयका ११७ जना छात्र/छात्राहरूलाई छात्रवृत्ति वितरण गरिसकेको छ । हाल यस आ.ब. २०५५ देखी १५५ जनालाई छात्रवृत्ति दिने निर्णय भएकोछ । यसरी छात्रवृत्ति पाएका छात्र छात्राहरू मध्ये केहिले प्रथम श्रेणिमा यस.एल.सि. परीक्षा समेत उत्तीर्ण गरेकाछन् ।

पाटन रोटरी क्लबको यस पुनित कार्यमा उन्मुक्त भावनाले सहयोग गर्ने व्यक्ति तथा संस्थाहरूको नाम उल्लेख गर्नु असान्दर्भिक हुनेछैन ।

### दाता तथा दातृ संस्था

#### क) पाटन रोटरी क्लबबाट

१) पाटन क्लबका रोटरीयन हरूबाट	२३,००००-
२) रोटरीयन मोतीलाल शिल्पकार	१०,००००-
३) रोटरीयन यम.यल. कायस्थ	३०,००००-
४) रोटरीयन नारायण गोविन्द हलुवाई	५६,७५००-
५) रोटरीयन कमलमणि दीक्षित	१५,००००-

# We Extend Our Best Wishes

For The Grand Success  
Of  
**ROTARY CLUB OF PATAN**  
On  
**THE 13TH INSTALLATION CEREMONY**



**Vision TOURS & TRAVELS (P.) LTD.**

GPO BOX : 10666 THAPATHALI, KATHMANDU, NEPAL. TEL : 244114, 258326. FAX : 977-1-244114/229407 Email : vision@wlink.com.np



६) रोटेरियन कमल बहादुर न्याछो	१५,०००/-
७) रोटेरियन गणेश राज श्रेष्ठ	१५,०००/-
८) रोटेरियन रवीन्द्र राज पाण्डे	१५,०००/-
९) सनसाइन फण्ड (भोक्शनलको लागि)	१९,९५८/-
	<u>१,९९,७०८/-</u>

ख) विदेशी तथा अन्य दाताहरू

1. Rtn. Dr. T.L. MAHARJAN, USA	10,000/-
2. MR. ANDRE GIZZIOZ, SWITZERLAND	4,53,290/-
3. MS. VEERA AND MR. C. TRACHAZ, SWITZERLAND	1,49,980/-
4. RTN. SHIYOKAJU NETSU, JAPAN	5,000/-
5. MR. MORAMUTO, JAPAN	10,000/-
6. MRS. INES RAMAUT, BELGIUM	28,488/-
7. MS. RITA JEFER WEBER, SWITZERLAND	11,000/-
8. MR. PATRIC AND MRS MARTINE, BELGIUM	27,972/-
9. MR. GEORGES ANDRE COENIET, SWITZERLAND	3,81,227/-
Total Rs.	<u>12,76,665/-</u>

ग) लगानी तथा प्रतिफल

१) यसरी जम्मा हुन आएको रकम मध्ये ललितपुर फाइनान्समा (सालाखाला १५ प्रतिशत ब्याज प्राप्त हुने)	१०,८३,४१५/-
२) नेपाल बैंक लि. जावलाखेल	६१,५००/-
३) मुद्दती खातामा राख्न ठीक पारेको	<u>२,००,०००/-</u>
	<u>१३,४४,९१५/-</u>

उपरोक्त लगानीबाट प्राप्त ब्याज मध्ये रु १,००,०००/- एक लाखको ब्याज व्यवसायिक शिक्षामा खर्च गर्ने गरि विनियोजन गरिएकोछ र बाकी रकमको १५ प्रतिशतले प्राप्त हुने ब्याजबाट १५५ जना छात्र छात्रालाई छात्रवृत्ति दिने निर्णय भएको छ ।

छात्रवृत्ति कोषको सदुपयोग विवरण:

क्रम सं.	विवरण	जम्मा	संख्या		प्रतिशत		कैफियत
			छात्र	छात्रा	छात्र	छात्रा	
१.	हालसम्म छात्रवृत्ति पाइरहेका र पाइरहने	५७	२३	३४	४०.३४	५९.५४	१ मृत्यु (२३.८०)
२.	बीचैमा पढाई छाडेका	३४	१३	२०	३८.२३	५८.८२	
३.	एस.एल.सी. दिएका	२१	९	१२	४२.२५	५७.१४	
४.	एस.एल.सी. उत्तीर्ण	५	४	१	१९.०४	४.७६	

### हाल रोटरी क्लब द्वारा छात्रवृत्ति वितरित विद्यार्थीको विवरण

क्र. सं.	स्कूलको नाम	फोन नं.	क्र. सं.	पुरानो विद्यार्थीहरू	कक्षा	क्र. सं.	नयाँ थप विद्यार्थीहरू	कक्षा	कैफियत
१	माङ्गल मा. विद्यालय गोटिखेल, ललितपुर		१ २ ३	पदम प्रसाद घिमिरे दिव्यश्वरी सुवेदी रत्न प्रसाद दुलाल	९ ९ १०	१ २ ३	उषा धलान सिता तिमिल्सीना संगिता घले	७ ७ ६	
२	बाग भैरव मा. वि. मुल डाँडा, कालेश्वर		१ २	पान माया गोले राजकुमार घिमिरे	८ ८	१ २ ३	सरस्वती घिमिरे फूल माया सिताङ गोपाल प्रसाद दुलाल	७ ६ ६	
३	माहाकाली देवी मा. वि. माहाकाल खोल्चा, भट्टेडाडा		१ २	चनमती महर्जन तुलसी चौरेल	९ १०	१ २ ३	रमेश प्रसाद घिमिरे रेशका तिमिल्सीना समिला वजगाई	७ ६ ४	
४	कालिदेवी मा. वि. प्यूटार, ललितपुर		१ २	राम माया धलान मखमली घले	९ ९	१ २ ३	माधव न्यौपाने श्याम बहादुर बाईवा प्रमिला थापा	८ ५ ३	
५	महेन्द्र आदर्श सा. मा. वि. इमाडोल, ललितपुर	५२७०४५	१ २	रुपा कार्की नारायण बाबु के.सी.	८ ८	१ २ ३	निर्मला बोगटी मनदेवी के.सी. पवन बोगटी राधेश्याम घिमिरे	९ ९ ९ ५	
६	सिद्धि मङ्गल मा. वि. सानागाउँ, ललितपुर		१ २ ३	मुनादेवी नेम्कुल नन्द कुमार महर्जन मेनुका श्रेष्ठ	८ ८ ८	१ २ ३	बाल गोविन्द महर्जन सविता श्रेष्ठ रमेश महर्जन	६ ७ ९	
७	बाल विनोद मा. वि. न: टोल, ललितपुर	५२४५५२	१ २ ३	दिल कुमारी कार्की रश्मी श्रेष्ठ सरिता महर्जन	८ ८ ८	१ २ ३	शिव पाठक संगिता महर्जन पुनम लामा	३ २ ३	
८	आर्दश कन्या निकेतन मंगलबजार, ललितपुर	५२९४८८	१ २	हेमा भट्ट लक्ष्मी खड्का ऋतु शाक्य	७ ८ ७	१ २ ३	विजनी व्यञ्जकार मैया श्रेष्ठ चन्दा कारञ्जीत	९ ६ ६	
९	आर्दश सरल मा. वि. नाग बाहाल, ललितपुर		१ २	वीरेन्द्र शर्माचार्य रजनी शाक्य	८ ८	१ २ ३			
१०	आर्दश सौल. युवा मा. वि. बुंगमती, ललितपुर	२९०४८९	१ २ ३	सुमन वानियाँ दिपा विष्ट जित गोविन्द डड्डेल	९ ९ १०	१ २ ३	बाबुकाजी शाक्य रेण्टकुमार दाश राम कृष्ण रम्तेल	२ ९ ९	
११	महेन्द्र शृकुटी मा. वि. एकान्त कुना, जावलाखेल		१ २ ३	कोपिला गुरुङ कमल व. लामा कृष्ण कुमारी तामाङ	८ ९ ९	१ २ ३	मधुसुदन पोखरेल गीता खड्का देविमा थापा	९ ७ ६	
१२	छम्पीदेवी मा. वि. छम्पी ललितपुर		१ २	केशव विष्ट उषा थापा	९ १०	१ २ ३ ४	नानी थापा रिता नगरकोटी वर्षीन कुमार विष्ट रुपक विष्ट	७ ८ ६ ६	
१३	सरस्वती मा. वि. लेले, तिलेश्वर, ललितपुर		१ २ ३	प्रकाश महर्जन चन्द्र वदन तिलवाल गिता थापा	८ १० ८	१ २ ३	सन्तोषी महत योगेन्द्र खुलाल उज्वल मानन्धर	६ ३ ५	

क्र. सं.	स्कूलको नाम	फोन नं.	क्र. सं.	पुरानो विद्यार्थीहरू	कक्षा	क्र. सं.	नयाँ रप विद्यार्थीहरू	कक्षा	कैफियत
१४	सरस्वती मा.वि. ठेचो, ललितपुर		१ २ ३ ४	लक्ष्मी महर्जन प्रकाश कुवर सविता महर्जन सुजित महर्जन	८ ८ ५	१ २ ३	दिन दयाल महर्जन रुच महर्जन महन्त लाल माली	७ ४ ४	
१५	उदय खर्क मा.वि. विष्ट गाउँ, चापागाउँ ललितपुर		१ २ ३	उर्मिला नगरकोटी पवन नेपाली सर्मिला श्रेष्ठ	८ ८ ८	१ २ ३	इन्द्रावती के.शी. विना कठेत लेखनाथ अधिकारी	७ ३ ५	
१६	श्री कृष्ण मा.वि. धापाखेल, ललितपुर		१ २ ३	सरस्वती के.शी. नविन्द्र श्रेष्ठ ललिता वस्नेत	८ ८ ८	१ २ ३	शोभा महर्जन सुमन महर्जन सरोज वस्नेत	४ ५ ६	
१७	चण्डी मा.वि. नक वहिल, ललितपुर		१ २ ३	देवराज डङ्गेल मधुसुदन विक्रम शाह सुजिता राज भण्डारी	८ ८ ८	१ २ ३	मञ्जरी तामाङ उर्मिला श्रेष्ठ रोजी मुल्मी	४ ८ ६	
१८	विशखु मा.वि. गोदाम चौर, ललितपुर	५२३३६१	१ २ ३	इन्दिरा खत्री मिलन श्रेष्ठ सुसिल सिलवाल	१० ९ ८	१ २ ३	सन्तोष विष्ट रिता थापा ईश्वर थापा	६ ४ ८	
१९	किटिनी मा.वि. टौखेल, ललितपुर		१ २ ३	चमेली थापा मगर प्रलाद आचार्य शहदेव के.शी.	८ ८ ८	१ २ ३	विक्रम तामाङ तुलसा के.शी. प्रमिला बोहरा	२ ५ ४	
२०	प्रगति शिक्षा सदन कृष्णडोल, हनुमान स्थान ललितपुर		१ २	वाल कृष्ण चालिसे सुनिता लुइटेल	८ ८	१ २ ३	धन कुमार कटुवाल गोमा श्रेष्ठ उषा पाण्डे	८ ६ २	
२१	रुद्रायणी मा.वि. खोकना, ललितपुर		१ २ ३	सारदा विमली सान्ता भुजेल नरेश दाहाल	१० ७ ५	१ २	कृष्ण शोभा डंगोल महेश्वरी डंगोल	५ ६	
२२	श्री पृथ प्रदर्शक नि.मा.वि. वडिखेल, ललितपुर					१ २ ३	मुना आचार्य सावित्री पहरी राम कुमार पहरी	५ ४ ६	
२३	महेन्द्र ग्राम मा.वि. टिकाथली, ललितपुर					१ २ ३	अञ्जु भंग्राती ज्योति खड्का राज कुमार रिजाल	५ ३ ४	
२४ ००	मदन स्मारक मा.वि. पुल्चोक, ललितपुर					१	सुनिता देवकोटा	२	
२५	पाटन हाईस्कूल पाटन					१	दिनेश अधिकारी	१	
२६	श्री कालेश्वरी मा.वि. चन्दनपुर, ललितपुर					१ २ ३	शुभाष श्रेष्ठ उमेश घिमिरे अञ्जु वजगाई	३- ४ ६	
२७	विश्वनिकेतन हाईस्कूल					१ २	सुनिल सिवाकोटी अनिल सिवाकोटी	८ ५	

## आश्रम तथा छात्रावास निर्माण

रोटरी क्लब अफ पाटनले हालसम्म विविध पक्षमा निकै रचनात्मक कार्यहरू गर्दै आएको छ । हाल यस क्लबले गोदावरी किटिनी गा.वि.स. वडा नं. १ स्थित किटिनी उच्च माध्यमिक विद्यालयको जग्गा भाडामा लिएर :

- (क) "एडभेन्चर लायण्ड होम" नामको आश्रम
- (ख) महिला छात्रावास र
- (ग) किटिनी उच्च मा.वि. को विकास, गर्न अठोट गरेको छ ।

आश्रम निर्माणको लागि आवश्यक रकम मध्ये अधिकांश रकम जर्मनीको FORDERKRETS HILFE भन्ने संस्थाबाट प्राप्त हुने आश्वासन प्राप्त भएको छ ।

आश्रम तथा छात्रावास निर्माणको पहिलो चरणमा १६ सैया भएको आश्रम भवन, भान्छा घर, पालेघर यसको लागि रु. १,१३,३०,०००/- को लगत इष्टमेट भएको छ । दोस्रो चरणमा १२ सैयाको आश्रम भवन, बहुउद्देश्यीय कक्ष, मन्दिर, स्टाफ क्वार्टर, महिला छात्रावास र यसको लागि भान्छा कोठा तथा पालेघर निर्माण गर्नको लागि रु. ३,३३,५०,०००/- को इष्टमेट भएको छ । तेस्रो चरणमा १६ सैया भएको आश्रम भवन छ जसको लागि रु. १,३९,१०,०००/- को लगत इष्टमेट भएको छ । यसरी ३ चरणमा निर्माण कार्य र अन्य सुविधाहरू समेतको लागि जम्मा रु. ५,८५,९०,०००/- (पाँच करोड पचासी लाख नब्बे हजार) लगत इष्टमेट भएको छ ।

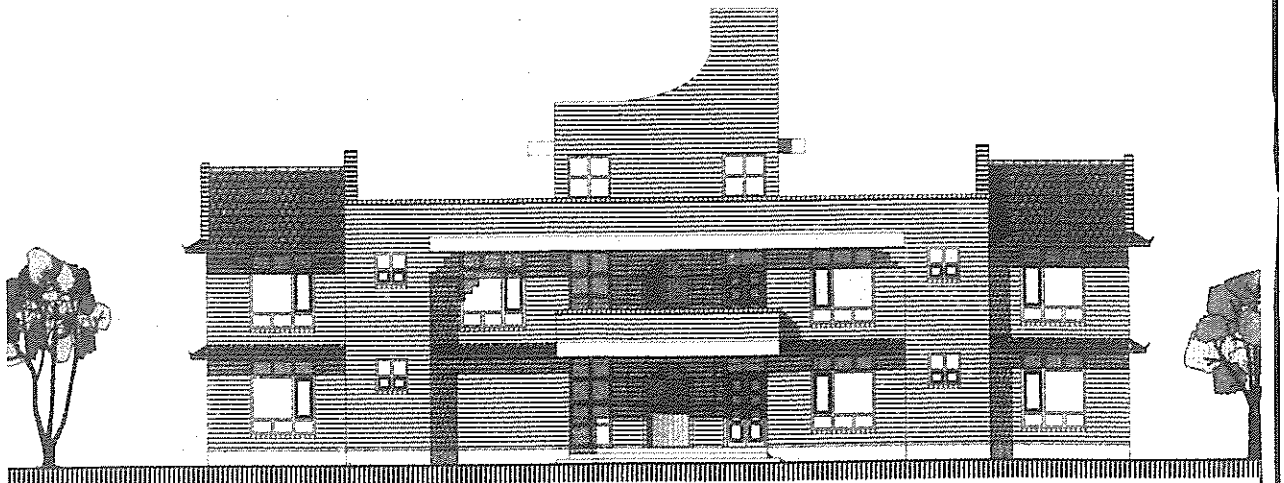



LAIT DHAPA SOUVENIR ISSUE  
**ROTARY**  
**CLUB OF PATAN**  
DISTRICT 9290, CLUB NO. 23126

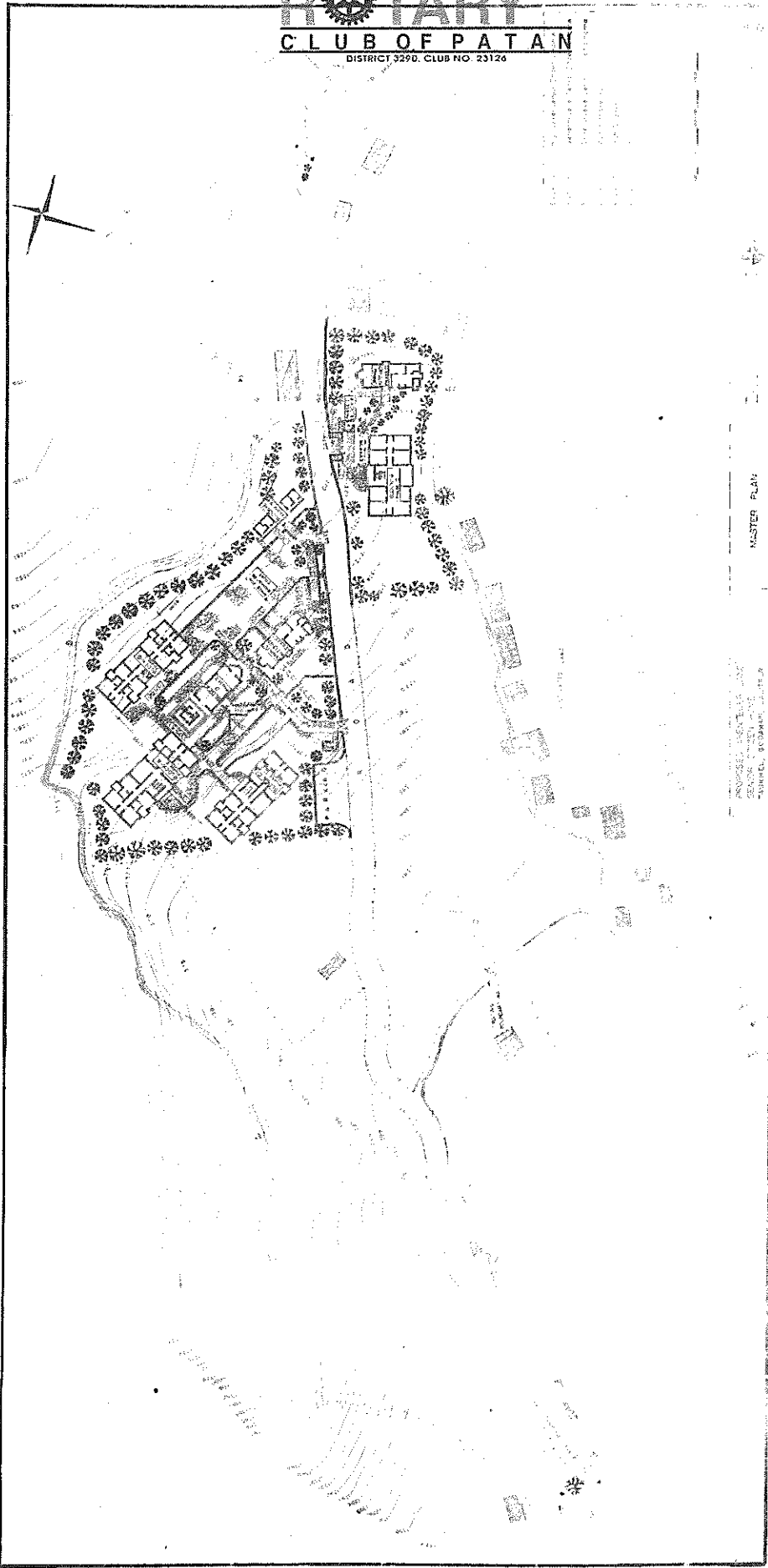

MASTER PLAN

PROPOSED SITE PLAN  
ROTARY CLUB OF PATAN  
DISTRICT 9290, CLUB NO. 23126

को  
क

TS

आ  
र  
ग  
प्र  
व

# Step in & Experience the Difference

with the Bank that gives you more



## Nepal ~ Bank of Ceylon Ltd.

*(A Joint Venture Bank with Bank of Ceylon, Sri Lanka)*

### Head Office

PO Box 36  
Buddha Chowk  
Lumbini Road, Siddhartha Nagar  
Rupandehi, Nepal  
Phone # (071) 21952  
Fax # (071) 21953

### Kathmandu Branch

PO Box 12559  
NB Building  
Bag Bazaar, Kathmandu  
Phone # 246105, 246991, 227415, 528046  
Fax # 244610

**We also have branches in Barabise & Lumbini**

*The Bank with the largest paid up capital among all Joint Venture Banks in Nepal*

## पाटन रोटरी क्लब एक जुगको सिंहावलोकन

- रो. कमलमणि दीक्षित

१९८५ मा चार्टर भएको पाटन रोटरी क्लब तेह्र वर्षको भयो । नेपालमा स्थापित भएको यो तेस्रो रोटरी क्लब हो । १९५९ मा पहिलो काठमाडौं (थापाथली) र १९७७ मा दोस्रो विराटनगरमा रोटरी क्लब स्थापना भएको थियो ।

यो बाह्र वर्षमा पाटन रोटरी क्लबले के के गर्‍यो त ? लेखाजोखा गरी हेर्नु चासोपर्दो होला । क्लब सर्भिस अन्तर्गत हेर्ने हो भने यसले आजसम्म जम्माजम्मी एघार जना प्रेसिडेण्टलाई, पीपी (पाष्ट प्रेसिडेण्ट) बनाइसक्यो । १ (स्व.) सुरेन्द्रराज शर्मा २. मच्छेन्द्रलाल कायस्थ (दुइपटक) ३. डा. भीष्म प्रसाई, ४. पी.पी. प्रसाई, ५. डा. होमराज बज्राचार्य, ६. विश्वकान्त मैनाली, ७. विजय बज्राचार्य, ८. सागरशमशेर राणा, ९. तीर्थमान शाक्य, १०. विष्णुप्रसाद धिताल, ११. आर.आर. पाण्डे र अब बाह्रौं प्रेसिडेण्ट तुलसी न्यौपाने हुनु भएको छ । यसका भाइस-प्रेसिडेण्ट भएकामध्ये दुइ जना अफसम्म प्रेसिडेण्ट भएका छैनन् (१) योगेन्द्रपुरुष ढकाल र (२) चन्द्रशेखर ज्ञवाली । केही अरु चाहिँ भाइस-प्रेसिडेण्ट (उपाध्यक्ष) हुँदै खुडकिलो चढेर अध्यक्ष (प्रेसिडेण्ट) भएका हुन् । अब त क्लबले एउटा अलिखित

नियमै बनाइसकेको छ- सबै पदको अनुभव नसंगाली एकै पटक प्रेसिडेण्ट साधारणतः नबनाउने अठोट गरिएको छ । सार्जेण्ट-याट-आर्मस्, डाइरेक्टर, सेक्रेटरी, भाइस-प्रेसिडेण्ट भएपछि मात्र प्रेसिडेण्ट बन्दा निजलाई क्लबका सबै गतिविधिको प्रत्यक्ष ज्ञान भैसकेको हुन्छ र काम गर्न सजिलो हुन्छ भन्ने धारणाले गर्दा पाटन रोटरी क्लबले यो परिपाटी अपनाएको हो र यस्तो परिपाटी अरु अधिकांश क्लबहरूले अपनाउन खोज्छन् ।

डिसेम्बर महिनामा क्लबका पदाधिकारीहरूको निर्वाचन गर्नुपर्छ । त्यो काम नियमित रूपमा पाटन रोटरी क्लबले पुरा गर्ने गरेको छ । तर सानो क्लब भएकाले खाश भोटिङ नभई, मतपत्र नखसाली सर्वसम्मतिले पदाधिकारीहरू छान्दै आएको छ, यस क्लबले । यसका लागि हाउसले एकजना वरिष्ठ सदस्यलाई रिटर्निङ अफिसर छान्छ अनि ती निर्वाचन-आयुक्तले सबै जसो सदस्यहरूलाई भेटी उनीहरूका मतमतान्तर बुझी सबैलाई मान्य हुने खालका सदस्यहरूको लगत बनाउछ र चुनावका दिन विधिवत् उनीहरूको निर्वाचन हुने गर्दछ । तर यस्ता निर्वाचन विधिपूर्वक प्रस्तावक समर्थक इत्यादि भई गरिन्छन् । त्यसमा प्रत्येक पदको लागि क्रमशः नाम भनिदै समर्थित

हुँदै निर्वाचन सम्पन्न हुन्छ भन्ने हामीले विर्सनु हुन्न । भाग्यले भनौं अहिलेसम्म हाम्रा वरिष्ठ सदस्यहरूले यसकार्यलाई सुगमता तथा सरलताले सम्पन्न गर्दै आउनु भएको छ । यो सानो उपलब्धि होइन ।

क्लब सर्भिसका कार्यक्रमहरूमा चाहिँ हामीले प्रवचनमै बढी जोड दिएका छौं । इण्टरटेनमेण्ट अर्थात् मनोरञ्जनपट्टि हामीले केही गर्न सकेका छैनौं, यो कटुसत्य हामीले नमानी हुने छैन । आशा गरूँ यस तर्फ पछि अब हुने क्लब सर्भिस डाइरेक्टरहरूले ध्यान दिनुहुनेछ ।

कम्युनिटी सर्भिसतर्फ हामीले यी गएका १२ वर्षमा निकै काम गरेका रहेछौं भन्नुपर्छ । शुरूमा हामीले खानेपानी योजनामा धेरै जोड दियौं । ती खानेपानी योजनाहरूमध्ये केहीले अफ पनि सेवा दिदैछन् तापनि धेरैजसो सुके रे भन्ने सुनिन्छ । अहिले फेरि हामीले खानेपानीको महत्व बुझेर निकै महत्वाकांक्षी एउटा खानेपानी योजना हालै सम्पन्न गर्‍यौं । सो ठूलो पर्सेल योजनाले अन्तर्राष्ट्रिय प्रशंसा पाएको छ ।

पानी पछि स्वास्थ्यका क्षेत्रमा हाम्रो ठूलो श्रम र शीप

लागेको छ । जोरपाटी वयस्क हाडजोनी अस्पताल अस्पतालकै रूपमा अभै संचालन हुन नसकेतापनि भवन तयार भएर काम प्रारम्भ हुने तरखरमा छ । रो. नन्दरामभक्त माथेमाको असामयिक निधनले हाम्रो यस योजनामा ठूलो धक्का लाग्यो । तर हामी यो अपूरो काम पूरा गरेरै छाड्ने छौं ।

शिक्षाक्षेत्रमा स्कूलहरूमा अलिअलि भौतिक साधन उपलब्ध गराई सहयोग गरेबाहेक ठोस रूपमा हामीले तीस लाख रुपियाँ जति अक्षयकोष जम्मा गरी सवासयभन्दा बढी विद्यार्थीलाई वार्षिक १२ सय रुपियाँको छात्रवृत्ति प्रदान गर्ने गरिआएका छौं । यो कार्य पनि हाम्रो “फुर्के टोपीमा गुहेलीको फूल” भएको छ ।

भक्तपुर क्यान्सर अस्पतालमा भए गरेका काममा हामी एकलैले जश लिन सक्तैनौं तापनि त्यो रोटरी प्रोजेक्टमा हाम्रो पाटन क्लबको पनि सक्रिय सहभागिता रहेकै छ । यस वर्ष हामीले गर्न लागेको गोदावरी कीटिनीको वृद्धाश्रम शान्तिगृह प्रोजेक्ट सम्पन्न भएमा त्यो हाम्रो क्लबको एउटा स्थायी सेवाकार्य हुनेछ । रो. पीपी प्रसाईले उपलब्ध

गराएको र गराउने यसका लागि रकमलाई सदुपयोग गर्न सकियो भने धेरै गरिमामय काम हुनेछ ।

हुंगेधारो प्रोजेक्टले गर्दा पाटन रोटरी क्लबको प्रसिद्धि चुलीमा पुगेको हो तर जुन उत्साहले यो काम शुरु भयो त्यसमा निरन्तरता आउन सकेन । अब पुनः हामीले यस तर्फ ध्यान दिनु जरुरी छ । क्लबको ख्याति फैलाउने त्यस प्रोजेक्टलाई हामीले बिसर्नु हुने छैन ।

रोटरीबारे केही लेख्नु भनेर शुरु गरेको यो त पाटन रोटरी क्लबको प्रतिवेदन जस्तो पो हुनपुगेछ । यस्ता कुरा त हाम्रा अध्यक्ष तथा भूपू अध्यक्षहरूले लेखनुपर्ने थियो । तर यो यस्तै हुनगयो ! हामी जस्ताले पनि क्लबका बारेमा अलिकति घोट्लिएर हानी केही छैनभने अलिकति अभ थपू ।

भोकेशनल सर्भिसमा हामीले शुरुका वर्षहरूमा केही युवाहरूलाई तालीम दिने कार्य पनि गरायौं । होटेलका सेवा कार्य, थाङ्का चित्रण शिक्षणहरूमा केही काम भएको पनि थियो तर त्यो उति उपयोगी नभएर होकि

त्यसलाई हामले चालू राख्न सकेनौं । अब त वर्षेवर्ष कुनै पेशामा संलग्न एकजना योग्य व्यक्ति छानेर उनलाई सम्मान गर्ने कार्यमै हाम्रो भोकेशनल सर्भिस सीमित भएको छ । भन्दाभन्दै पनि पाटन रोट-याक्ट क्लबलाई सिलाई मसीनहरू सहयोग गरी त्यस मार्फत् सिलाई तालीम गरे गराएको कुरालाई पनि हामीले भोकेशनल सेवा नै गरेका मान्नुपर्ला ।

इण्टरनेशनल सर्भिसमा चाहिँ देशविदेशबाट आउने रोटेरियनहरूलाई आतिथ्य प्रदान गर्ने र रोटरी फाउण्डेशनमा पाउल ह्यारिस फेलो बनाई सहयोग गर्नमै हामी सीमित भएका छौं । त्यसो त जीएसई टीममा आएकाहरूलाई गृह-आतिथ्य दिन पनि हाम्रो क्लब कहिल्यै पछि सरेको छैन । त्यो पनि राम्रो खालको इण्टरनेशनल सर्भिस हो भन्ने हामीले मान्नुपर्छ ।

अब त पुग्यो होला । पाटन रोटरी क्लबको तेह्रौं पदस्थापन स्मारिकामा क्लबका बारेमा यहाँ भन्दा बढी ऐले नै भनिहाल्न परोइन ।

## DISTRICT ASSEMBLY WITH DIFFERENCE

- PDG Jagdish Rana

True to the sprits of the Rotary, the Rotarians of Nepal enthused with the aim of creating a separate Rotary District in Nepal and with the willing co-operation of District Governor Prabhat Rohtagi in boosting Rotary Movement in this Himalayan Kingdom; the District Assembly of Nepal Club hosted by our Club (Rotary Club of Patan) on 13th June 1998 was a pronounced success.

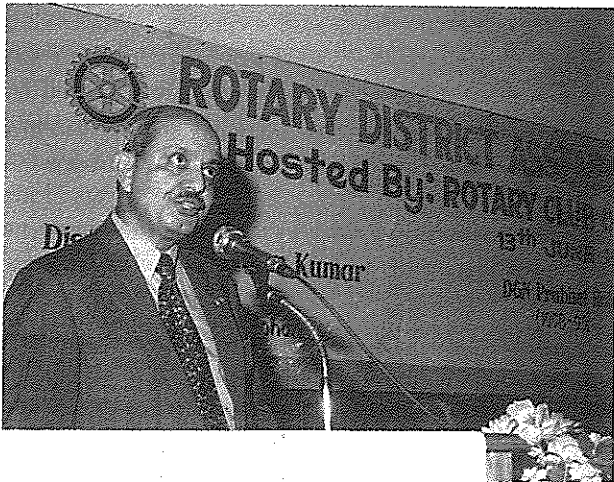

*President R.R. Pandey welcoming the participants of District Assembly*

The Assembly was held at the very well appointed Venue 'The Staff College' Jawalakhel. Never in the history of Rotary in Nepal there was such an enthusiastic attendance. All the 20 Clubs of Nepal participated and the registration crossed the mark of 200 Delegates.

Thanks to the following Committee Chairmen and their members, the venue was properly equipped & decorated and the promotion & reception of delegates was well attended. Catering was also well organized & the meals sumptuous, the registration smooth, kit was appropriate, printing and banners were well done, sound system & equipment worked perfectly, records were well kept & the treasurer seems to

have used his magic to present balanced accounts. The co-ordinator for overall arrangements was Col. Hem Bahadur Karki of Rotary Club of Kathmandu, whose management proved to be excellent and flawless.

District Governor Prabhat Rohtagi, who was the main architect of the Assembly Programme, was assisted by PDG Chandra Mohan & PDG Jagdish Rana; the two District Trainers who had worked meticulously & in perfect co-ordination in preparing details for the group discussion sessions, the core area of the successful assembly. There were seven different group sessions, ably conducted by selected faculty members, many of them from Nepal Clubs and a few experienced ones who had come all the way from Calcutta. The comments from the DG Anjan Kumar, incoming DG Prabhat Rohtagi & DGN Shekhar Mehta and also PDG Chandra Shekhar, District Secretaries, PP Amitava Mookherjee, PP Binod Khaitan, PP Dr. Raman Khanna & PP Siddhartha that 'We had not expected such well attended group sessions with sustained interest, in the Assembly' speaks volumes.

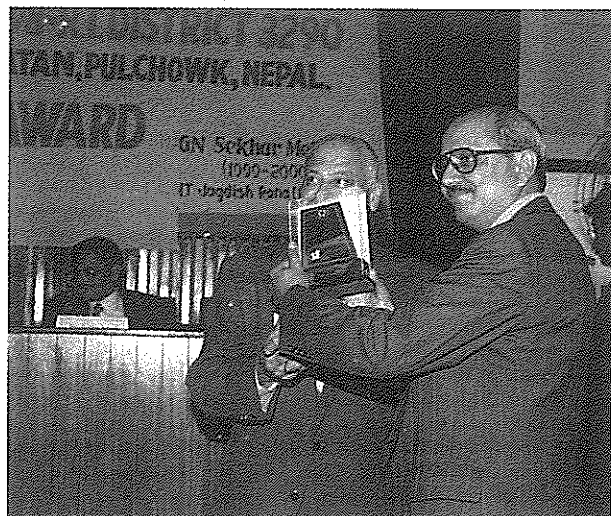

*Rotary Club of Patan has won 1st prize on publication of Bulletin*

The joint session was also soberly colourful. Thanks to participating Rotary Clubs of Nepal who brought large banners of their Clubs and the hall was decorated appropriately in the Rotary fashion. Starting with the chanting of Buddhist blessings & honouring of the oldest Past President of Nepal, PP Gopal Rajbhandari (Kathmandu) the Assembly was addressed by Mrs. Meena Pandey, Assistant Minister for Social Welfare & Women. The inspirational addresses by the District Governor Anjan Kumar & incoming District Governor Prabhat Rohtagi, plus addresses by PDG. Chandra Mohan, PDG Jagdish Rana, DGN. Shekhar Metha and DS. Hem Karki, gave deep insight about the areas of Rotary's concern & functioning to the most attentive delegates, who kept the Assembly Hall packed all through.



*President R.R. Pandey & Incoming President Tulsi Neupane with District Governor & delegates from different Rotary Clubs of Nepal*

Apart from the high standards set by this District Assembly, I want to mention here some laudable tradition set during this period, which would surely help organizers in the future.

On the 11th of June, two days before the Assembly, there was an extended meeting of about

20 zone leaders and faculty members, presided over by the DG. and conducted by the DGN. It was most purposeful interaction that set the trends for the PETS/SETS, the District Assembly and the coming Rotary Year.

On the 12th of June PETS/SETS was organized by Rotary Club of Yala Patan, with flawless arrangements. President Dr. Kedar Lal & Secretary Dilendra Raj with their team provided excellent setting for this successful event. Thanks to leaders of Nepal Clubs, the attendance was cent percent, a rare achievement elsewhere. The programming as well as the conduct of the seminar was business like and to the point.

The District Assembly of 13th June was followed by a dinner in the evening, hosted by the Rotary Club of Patan for all the delegates and some dignitaries. The dinner organized by our member Chandra Shekhar Gyawali in his Hotel Narayani's beautiful garden was a glittering event. Thanks to President R.R. Pandey who provided welcome drinks and the members of the Board of Directors of the host Club and goodwill gestures of Rtn. Shekhar, the dinner infringed into the palates & not the pockets of the merry diners.

The next day, 14th of June was also purposefully utilized both by DG. Prabhat & DGN. Shekhar. The former met with the District Committee Chairmen for Nepal & had interaction with them. DGN. Shekhar prepared grounds for pre-PETS'99 and PETS/SETS & District Assembly '99.

The District Assembly '98 along with the Pre-Assembly & Post Assembly Rotaraction has cast the die & surely it shall make history.

Host Club President R.R. Pandey, Assembly Chairman Tulsi Neupane & Assembly Secretary Pushkar Shakya deserve well earned congratulations.



**CLUB OF PATAN**

ESTABLISHED IN 1977, CLUB NO. 21125

**DISCOVER A UNIQUE CULTURE OF ANCIENT NEWARI  
MOUNTAIN TOWN AND ENJOY A BREATHTAKING VIEW OF  
HIMALAYAN RANGE FROM DHAULAGIRI TO LANGTANG AT  
BANDIPUR.**

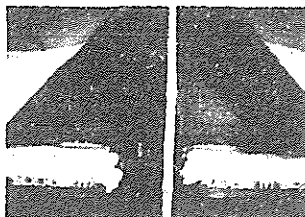
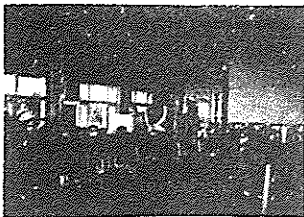
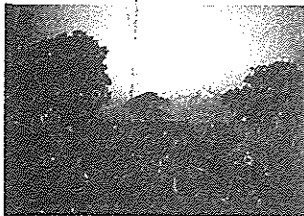
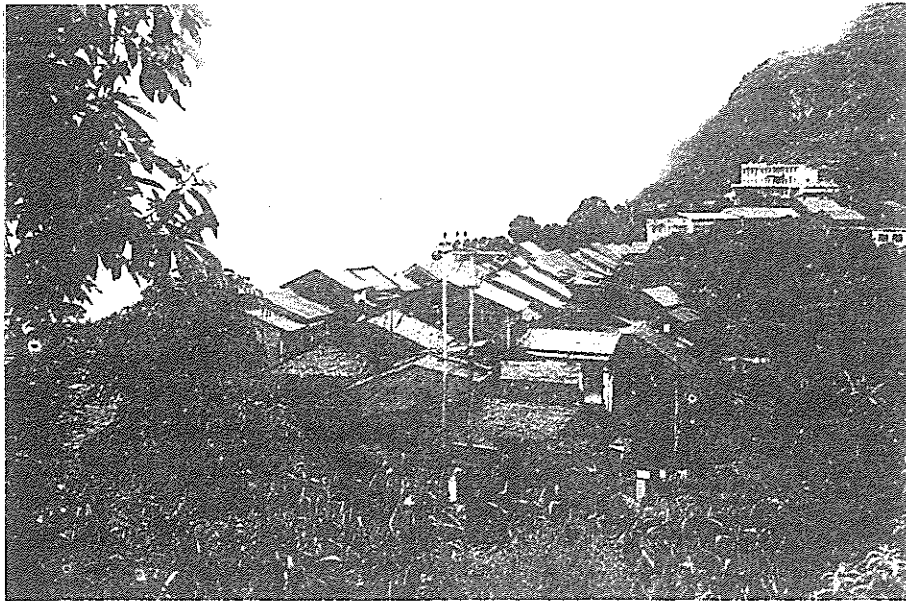

Stay with us at  
Bandipur Mountain Resort  
Bandipur, Tanahun  
Adivision of  
Island Jungle Resort  
(Royal Chitwan National Park)  
Contact Add. P.O. Box 2154  
Kathmandu Nepal  
Tel : 220162, 229116  
Fax: 977-1-225615



ALL INDIA DISTRICT 3290

**CLUB OF PATAN**

DISTRICT 3290, CLUB NO 23176



We Extend Our Best Wishes

For The Grand Success

Of

**ROTARY CLUB OF PATAN**

On

The 13th Installation Ceremony

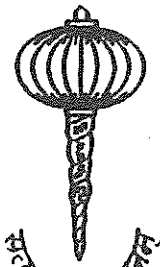

संसारं परं धनम्

**Salt Trading Corporation Limited**

Central Office, P.O. Box No. 483, Kathmandu, Nepal

Tel : 977-1-271014/271208/270315

Fax : 977-1-271704/271395, Telex : 2241 NP, Cbl : NOON



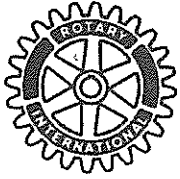

## MEMBERS OF ROTARY CLUB OF PATAN



**ACHARYA CHIRINJIBI**  
 Classification: Audit General;  
 Address: MC Traders,  
 Kopundole, Lalitpur, Nepal;  
 Residence: Lagankhel, Lalitpur-6, Nepal;  
 Ph (O): 521803  
 Ph (R): 538378  
 Born: 10 Feb; Wed: 8 Mar;  
 Anne: LALITA; Serv: T; Join; 1992



**DIXIT KAMAL MANI (PHF)**  
 Classification: Sen Active (Belles  
 Lettres);  
 Address: Madan Puruskar Pustakalaya  
 Shree Durbar Tole, Lalitpur, Nepal;  
 Residence: Shree Durbar Tole,  
 Patan Dhoka, Lalitpur, Nepal  
 Ph (O): 521014  
 Ph (R): 536338; Fax: 521013  
 Born: 2 Sep; Wed: 11 June  
 Anne: ANJU; Serv: D, SGT; Join: 1986

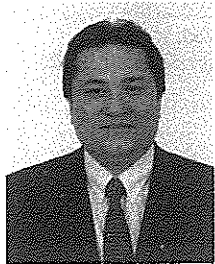

**BAJRACHARYA BIJAY (MPHF)**  
 Classification: Jeweller;  
 Address: Gems Jewellery Industries  
 (P) Ltd. Naya Baneshwar,  
 GPO 1807, Kathmandu, Nepal;  
 Residence: Pulchok, Lalitpur-3, Nepal;  
 Ph (O): 478753, 478754, 487749  
 Ph (R): 521525, 524586, 487750  
 Fax: 526738, 472810  
 Born: 23 Aug; Wed: 2 Mar;  
 Anne: RAJANI; Serv: P, VP, D; Join: 1986  
 Email: aqumarin@vishnu ccsl.com.np  
 Chairman: (Vocational Service)  
 Distric Committee Nepal



**Prof. DR. (MRS) GIRI KANTI (PHF)**  
 Classification: Gynaecology  
 Address: Tribhuvan University Teaching  
 Hospital (TUTH)  
 Residence: Jyoti Sadan, Pulchowk, 3/302  
 Lalitpur -3, Nepal;  
 Ph (H) 412404, 410034  
 Ph (R): 521316, 527896  
 Born: 7 Mar; Join: 1994  
 Serv - D

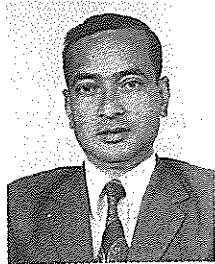

**SIDDHI MAN BASNYAT**  
 Classification: Insurance  
 Address: Sagarmatha Insurance Co. Ltd.  
 Residence: Thapathali, Kathmandu  
 Ph : 247941  
 Ph (R): 473975  
 Fax: 247947  
 Born: 15th Jan. 1944  
 Anne: Dhana Join: 1997

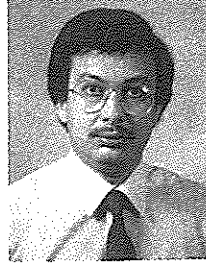

**GYAWALI BACHAN**  
 Classification: Tourism Marketing;  
 Address: Narayani Group of Tourism Products  
 Lalitpur, Nepal;  
 Residence: Shree Durbar tole,  
 Patan Dhoka, Lalitpur, Nepal;  
 Ph (O): 525015  
 Ph (R): 524138; Fax: 521291  
 Born: 26 Dec; Wed: 4 Apr;  
 Anne: BHAVANA; Serv: SGT;  
 Join: 1992

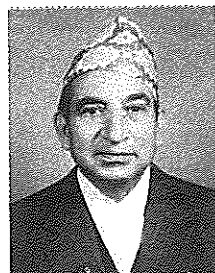

**DHITAL VISHNU PRASAD (PHF)**  
 Classification: Food and Agriculture;  
 Residence: Shree Durbar Tole,  
 POB 41, Lalitpur, Nepal;  
 Ph (O): 521024  
 Ph (R): 521024; Fax: 531330  
 Born: 15 Apr; Wed: 16 Feb;  
 Anne: VIJAYA LAXMI; Serv: P, VP, D;  
 Join: 1992

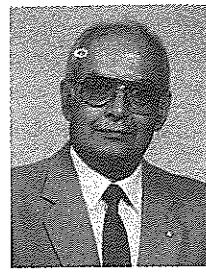

**GYAWALI CHANDRA SEKHAR (MPHF)**  
 Classification: Hotelier;  
 Address: Narayani Hotel,  
 GPO 1357, Kathmandu, Nepal;  
 Residence: Shree Durbar Tole,  
 Pulchok, Lalitpur, Nepal  
 Ph (O): 522871, 525018  
 Ph (R): 521311; Fax: 521291  
 Born: 14 Nov; Wed: 20 Jan;  
 Anne: BULU; Serv: VP; Join: 1986

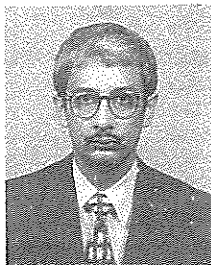

**GYAWALI LOCHAN**  
 Classification: Trekking Agent;  
 Address: Nepal Trek House,  
 Patan Dhoka; Lalitpur, Nepal;  
 Residence: Shree Durbar Tole,  
 Patan Dhoka, Lalitpur, Nepal;  
 Ph (O): 522871, 525018  
 Ph (R): 521311; Fax: 521291  
 Born: 12 Nov; Wed: 30 Jan;  
 Anne: SANGITA; Serv: SGT, Join: 1986

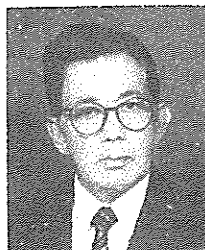

**LAKHEY SURESH RAJ**  
 Classification: Economist;  
 Address: UNDP/ILO,  
 POB 107, Lalitpur, Nepal;  
 Residence: Sanepa, Lalitpur-1, Nepal;  
 Ph (O): 414550  
 Ph (R): 529878  
 Born: 15 Aug; Wed: 11 May;  
 Anne: JANAKI; Serv: D; Join: 1986

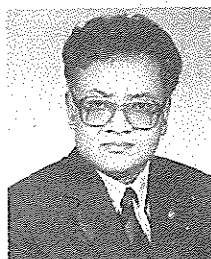

**HALWAI NARAYAN GOVIND**  
 Classification: Civil Engineer;  
 Address: MEH Consultants (P) Ltd  
 Baneswor Height  
 GPO Box 4036 Kathmandu, Nepal;  
 Residence: Thasikhel, Lalitpur-5, Nepal;  
 Ph (O): 491715, 473296 244007  
 Ph (R): 521364; Fax: 491387  
 E-mail: ngh@meh.mos.com.np  
 Born: 4 Oct; Wed: 10 June;  
 Anne: MUNU; Serv: S,D; Join: 1987

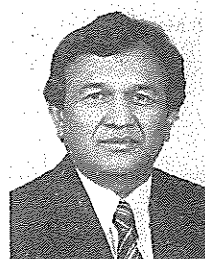

**NEUPANE P. TULASI**  
 Classification: Economist;  
 Address: Ministry of Finance,  
 Bag Durbar,  
 GPO Box 2314, Kathmandu, Nepal;  
 Residence: Jhamsikhel, Lalitpur-1, Nepal;  
 Ph (O): 259781/259848  
 Ph (R) 522320; Fax: 535963  
 Born: 20 March; Wed: 16 Jan;  
 Anne: KAMALA; Serv: S,d; Join: 1986

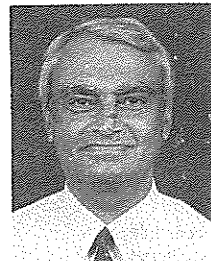

**JUNEJO ANWAR AHMED**  
 Classification: Energy Engineer  
 Address: c/o ICIMOD, P.O. Box 3226,  
 Jawalakhel, Lalitpur  
 Residence: Dhaubadel Niwas, Jhamsikhel,  
 Lalitpur  
 Ph (O): 525313; Ph (R): 525561  
 Fax: +977-1-524509, 536747  
 e-mail: junejo@icimod.org.np  
 Born: 1 Oct; Wed: 11 Dec.  
 Anne: SAEEDA

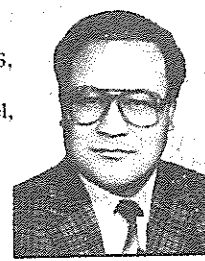

**NYACHHYON KAMAL BAHADUR**  
 Classification: Heavy Textile  
 Manufacturer;  
 Address: Himal Tents (P) Ltd.  
 Patan Industrial Estate, Lagankhel, Lalitpur,  
 Nepal;  
 Residence: 5/48 Lagankhel, Lalitpur-5,  
 Nepal;  
 Ph (O): 522202, 527202  
 Ph (R): 521167; Fax: 527167  
 Born: 15 Jan; Wed: 15 Feb;  
 Anne: SULOCHANA; Serv: D,T; Join: 1986

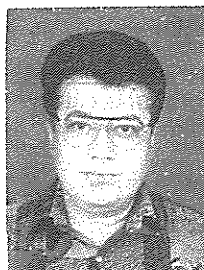

**KAYASTHA MATSYENDRA LAL (MPHF)**  
 Classification: Architect;  
 Address: Mr & Mrs M.L. Kayastha & Associ-  
 ates,  
 MLK Building, Kupandole, Lalitpur-10  
 Nepal;  
 Residence: Chandralaya, Kupandole,  
 Lalitpur-10, Nepal;  
 Ph (O): 523758, 520623, 520624  
 Ph (R): 524626; Fax: 524758  
 Born: 25 May; Wed: 7 July;  
 Anne: CHANDRA LEKHA; Serv: P,S; Join:  
 1986  
 E-mail: (O) kayastha@ccsl.com.np  
 (R) mlk@ccsl.com.np

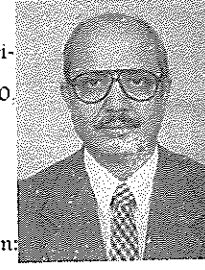

**PANDEY RABENDRA RAJ (MPHF)**  
 Classification: Airline GSA;  
 Address: Everest Express Tours &  
 Travel (P) Ltd.,  
 GPO Box 482, Kathmandu, Nepal;  
 Residence: Sanepa, Lalitpur, Nepal;  
 Ph (O): 220759  
 Ph (R): 521652; Fax: 226795(O), 525124  
 (R)  
 E-mail: rabendra@eett.mos.com.np  
 Born: 16 Apr; Wed: 19 Feb;  
 Anne: CHANDRA LEKHA; Serv: D, VP< D;  
 Join: 1990



**PRASAI PRAJAPATI (PHF)**  
 Classification: Travel Agent;  
 Address: Natraj Tours & Travels (P) Ltd.  
 Ghantaghar, Kamaladi,  
 GPO 495, Kathmandu, Nepal;  
 Residence: Thapathali Height,  
 Thapathali; Kathmandu, Nepal;  
 Ph (O): 222906  
 Ph (R): 229277; Fax: 227372  
 Born: 14 Jan; Wed: 1 Jan;  
 Anne: SHARDA; Serv: P, VP, D; ZR.  
 Zonal Refrestine  
 Join: 1986

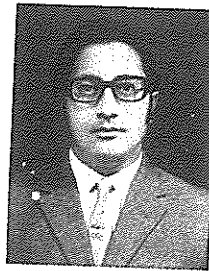

**RANA SAGAR SHUMSHER (PHF)**  
 Classification: Traditional Handicrafts;  
 Address: Nepal Traditional Crafts, Pulchowk,  
 GPO Box 979, Kathmandu, Nepal;  
 Residence: Kopundole, Lalitpur, Nepal;  
 Ph (O): 527916, 523608  
 Ph (R): 521667; Fax: 527871  
 Born: 17 Feb; Wed: 18 June;  
 Anne: BRINDA; Serv: P, VP, D; Join: 1986



**RANA JAGADISH (PHF)**  
 Classification: Sen Active,  
 (Literary Writing);  
 Address: Trikuili, Battispatali  
 GPO 1763, Kathmandu, Nepal;  
 Ph (R): 472743;  
 Born: 18 Aug; Wed: 16 July;  
 Anne: BHUVAN; Serv: DG, P  
 Dist. D.L.T 1998-99



**RANA SHREE DHAR SHUMSHER JB (PHF)**  
 Classification: Ex-Serviceman;  
 Address: Sri Sadma, 3/386 Pulchowk,  
 Lalitpur, Nepal;  
 Ph (O): 523915  
 Ph (R): 522012, 521122  
 Born: 16 Aug; Wed: 7 Falgunt;  
 Anne: PADAM DEVI; Join: 1995



**RAI MADAN KUMAR**  
 Classification: Seed Technology;  
 Address: PO Box 334, Lalitpur, Nepal;  
 Ph (R): 570187  
 Born: 18 July; Wed: 15 May  
 Anne: SUBHADRA; Join: 1995

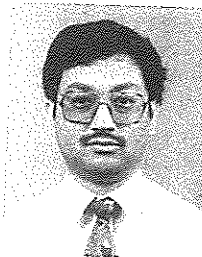

**SHAKYA GYANU RAJ**  
 Classification: Stone Crusher  
 Address: 174 Hakha Tole, Lalitpur 11, Nepal;  
 Ph (O): 258326, Fax: 244114  
 Ph (R): 526014, 532886 Fax: 524588  
 E-mail: vision@wlink.com.np  
 Born: 5<sup>th</sup> Nov. Wed: 18 March  
 Anne: SUNITA Join: 1995  
 Serv: SGT

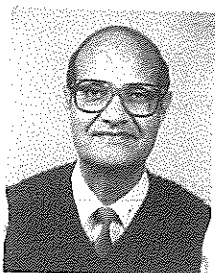

**DR. RANA KRISHNA JUNG**  
 Classification: Public Health;  
 Address: Tribhuvan University  
 Teaching Hospital  
 Kathmandu, Nepal;  
 Residence: Happy Height, Tharo  
 Dhunga, Dhobighat, Lalitpur, Nepal  
 Ph (O): 412303, 412404  
 Ph (R): 527007;  
 Born: 3 Aug; Wed: 30 June  
 Anne: SHANTA; Serv: D; Join: 1995

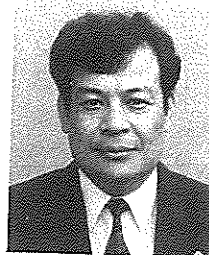

**SHAKYA PUSHKAR MAN (PHSM)**  
 Classification: Carpet Export;  
 Address: Carpet House, Pulchowk,  
 GPO Box 167, Kathmandu, Nepal;  
 Residence: Man Bhawan, Lalitpur - 5,  
 Nepal;  
 Ph (O): 521335, 527238  
 Ph (R): 523492; Fax: 521582  
 Born: 14 Jan; Wed: 27 Feb;  
 Anne: RITA; Serv: DT; Join: 1993  
 e-mail: gyani@sakart.mos.com.np



**SHAKYA TIRTHA MAN**  
 Classification: Legislative Drafting;  
 Address: Secretary, Ministry of Law and Justice,  
 Babar Mahal, Kathmandu, Nepal;  
 Residence: 17 Hakha Tole,  
 Lalitpur-12, Nepal;  
 Ph (O): 220987, Fax: 220684  
 Ph (R): 522467; Fax: 533433  
 Born: 21 July; Wed: 14 Feb;  
 Anne: NANI SHOVA; Serv: P, VP, D;  
 Join: 1987



**SHRESTHA SANTA KUMAR**  
 Classification: Liquor Manufacturer;  
 Address: Island Jungle Resort,  
 Durbar Marg, GPO Box 2154, Ktm,  
 Nepal;  
 Residence: Dhobighat, Jawalakhel,  
 Lalitpur, Nepal;  
 Ph (O): 229116, 225615, 220162  
 Ph (R): 521745, 522757; Fax: 225615  
 Born: 5 Nov; Wed: 3 May;  
 Anne: NIRMALA; Join: 1992



**SHRESTHA BIHARI KRISHNA**  
 Classification: Anthropologist;  
 Address: GPO Box 5720,  
 Kathmandu, Nepal;  
 Residence: Chakupat, Patan Dhoka,  
 Lalitpur, Nepal;  
 Ph (R): 522173; Fax: 523103  
 E-mail: mdc@mos.com.np  
 Born: 26 July; Serv: D; Join: 1992



**SHRESTHA YAGYA BAHADUR**  
 Classification: Revenue Consultant;  
 Address: Chakupat, Lalitpur-10, Nepal;  
 Ph (O): 252308  
 Ph (R): 535826, 523753,  
 Born: 8 Apr; Wed: 19 Feb;  
 Anne: MARY; Serv: D, SGT;  
 Join: 1993

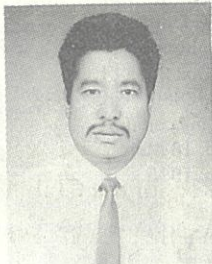

**SHRESTHA GANESH RAJ**  
 Classification: Rubber Recycling;  
 Address: Pashupati Rubber Industries,  
 Patan Industrial Estate, GPO 1970,  
 Kathmandu, Nepal;  
 Residence: Sinchahity, Lagankhel,  
 Ph (O): 522157 Ph (R): 524780,  
 2530540  
 Born: 22 Oct; Wed: 7 Jan;  
 Anne: BIJAYA LAXMI; Serv: SGT; T  
 Join: 1993



**THAPA DHRUBA**  
 Classification: Carpet Manufacturer;  
 Address: Narayani Carpet (P) Ltd.  
 Hotel Narayani Show Room,  
 Pulchowk, Lalitpur,  
 GPO Box 1357, Ktm, Nepal;  
 Residence: 4/159, Jawalakhel,  
 Lalitpur, Nepal;  
 Ph (O): 521442, Ph (R): 524999;  
 Born: 22 April; Serv: T; Join: 1986



**(MRS) SHRESTHA RENU (PHSM)**  
 Classification: Education Primary;  
 Address: Saheed Dharma Bhakta Primary  
 School, Nakhu, Lalitpur,  
 GPO 8975 EPC 856, Kathmandu, Nepal;  
 Residence: Lagankhel, Lalitpur-6, Nepal;  
 Ph (O): 522239  
 Ph (R): 525677;  
 Born: 12 Feb; Serv: D; Join: 1992



**THAPA RAM SINGH**  
 Classification: Financial Man-  
 agement  
 3/280 Jhamsikhel Dhobighat,  
 Lalitpur, Nepal;  
 Ph (R): 521103;  
 Born: Sept. 2; Wed: 25 Feb.  
 Anne: SARLA; Join: 1997

① ओम राजकाजी  
 ② श्रीधर आचार्य  
 ③ प्रेम क. गेह  
 ④ ज्ञानिक अधिकारी (अ. लेक्चरर)

## INNER WHEEL CLUB OF PATAN Activities Report

*By: Ann. Vijaya Laxmi Dhital*  
 President 1997/98

1. Our Club is moving along fine, but not without its ups and downs. Our scholarship programme for 4 students is continuing and we hope to be able to add more scholarships in the coming year.
2. Our membership drive in particular, has not been very encouraging; nor has our project extension been satisfactory, as it has been moving along rather sluggishly.
3. During the past year, we had the occasion to hear a number of distinguished speakers from various fields as listed below.
  - a) Dr. Sanu Maiya Dali spoke on women's Health;
  - b) Rtn. Narayan Govind Halwai talked on public health in general;
  - c) Dr. Pravina Bhimsen of the Inner Wheel Club of Delhi-Basant Kunj advised us on the execution of the polio vaccine and also on adult education;
  - d) Director of Patan Yala Urban Health Programme, Ms. Christine Tresau enlightened us on the social service programme undertaken by the Yala Club.

4. A new Executive Committee will now take over with the following office bearers.

President:	Ann. Manu Rajkarnikar
Imm. Past-President:	Ann. Vijaya Laxmi Dhital
Vice-President:	Ann. Bijaya Laxmi Shrestha
Secretary:	Ann. Sharda Prasai
Jt.-Secretary:	Ann. Reeta Shakya
Treasurer:	Ann. Nirmala Shrestha
Jt.-Treasurer:	Ann. Rajani Bajracharya
Club Correspondent:	Ann. Chadralekha Kayastha
Int'l Service Organiser:	Ann. Brinda Rana

I wish the New Executive Board every success in its activities aimed at the motto: **"Make our world a better place communicate and educate."**

I am grateful to the office bearers of the Club for whatever we have been able to achieve this year. My heartfull thanks to them all.

Lastly, on behalf of the Club and on my own behalf, I wish to thank the Rotary Club of Patan, whose activities we mostly share for being our main source of inspiration, and support.



*Training programme organised by Inner Wheel Club of Patan*

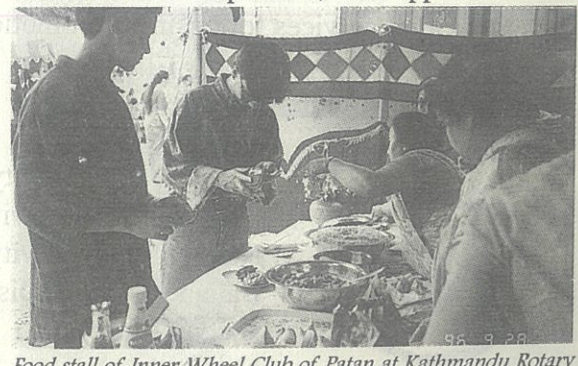

*Food stall of Inner Wheel Club of Patan at Kathmandu Rotary Club Fair*

**“RAISING THE PRODUCTIVITY OF INDUSTRY AND THE INDIVIDUAL ENTERPRISE IS THE FOUNDATION FOR THE ENHANCEMENT OF NATIONAL COMPETITIVENESS”**

We are

- \* A pioneer institute with 22 years of experience in industrial research and management consultancy.
- \* An institute with a sizeable number of studies conducted for bilateral and multilateral agencies (e.g. World Bank, ADB, IDRC, UNIDO, UNDP, ODM/UK etc.)
- \* A centre committed for productivity related studies and consultancies.
- \* A centre to train your manpower and undertake human resources development studies.
- \* An organisation for up-to-date information services and information related studies.
- \* An agency for promoting productivity awareness activities.

**We provide following services :**

- Consultancy and training services for productivity improvement
- Research and other studies on economic development and industrial related sector.
- Training services for human resources development
- Management and technical consultancy services
- Consultancy services for environment and energy conservation
- Other services for business promotion and development

**For further information, please contact**



National Productivity and Economic Development Centre  
(National Productivity Organisation and Secretariat of  
National Productivity Council, HMG/N)  
Balaju Industrial District  
Balaju, Kathmandu  
Nepal

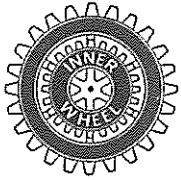

## INNER WHEEL CLUB OF PATAN

### *List of Members*



**ANJU DIXIT**  
 Res. Shree Durbar Tole, Lalitpur  
 Ph. 536338  
 Born: 27 Jan.; Wed: 11 June  
 RTN. KAMAL MANI



**MARY SHRESTHA**  
 Res. Chakupat, Lalitpur  
 Ph. 535826  
 Born: 22 Chaitra; Wed: 19 Feb.  
 RTN. YAGYA



**BIJAYA LAXMI SHRESTHA**  
 Res. Sinchahiti, Lagankhel,  
 Lalitpur  
 G.P.O. Box 1970  
 Ph. 524780  
 Born: 12 Apr.; Wed: 7 Jan.  
 RTN. GANESH



**MUNU RAJKARNIKAR**  
 Res. Thasikhel, Lalitpur  
 Ph. 521364  
 Born: 5 Aug.; Wed: 10 June  
 RTN. NARAYAN



**BRINDA RANA**  
 Res. Kupondole, Lalitpur-3  
 Ph. 521667  
 Born: 4 Oct.; Wed: 18 June  
 RTN. SAGAR



**NANI SHOVA SHAKYA**  
 Res. 17, Hakha Tole  
 Lalitpur-12  
 Ph. 522467  
 Born: 21 Oct.; Wed: 14 Feb.  
 RTN. TIRTHA



**CHANDRALEKHA KAYASTHA**  
 Res. Kupondole, Lalitpur  
 Ph. 524626  
 Born: 4 May; Wed: 7 July  
 RTN. MATSENDRA



**NIRMALA SHRESTHA**  
 Res. Dhobighat, Jawalakhel  
 Lalitpur  
 Ph. 521745, 522757  
 Born: 25 Apr.; Wed: 3 May  
 RTN. SHANTA



**CHANDRALEKHA PANDEY**  
 Res. Sanepa, Lalitpur  
 Ph. 521652  
 Born: 17 Sept.; Wed: 18 Feb.  
 RTN. RABENDRA



**RAJANI BAJRACHARYA**  
 Res. Pulchowk, Lalitpur  
 Ph. 524586  
 Born: 20 Feb.; Wed: 2 Mar.  
 RTN. BIJAYA



CLUB OF PATAN

DISTRICT 3290, CLUB NO. 23425

*We Extend Our Best Wishes*  
*to*

**ROTARY CLUB OF PATAN**

**ON**

**THE 13th INSTALLATION CEREMONY**



**JUNGLE LODGES & CAMPS (P) LTD.  
VENTURE TRAVEL (P) LTD.  
VENTURE TREKS & EXPEDITIONS (P) LTD.  
MOUNTAIN RIVER VENTURE (P) LTD.**

P.O. BOX: 3968, KAMALADI, KATHMANDU, NEPAL  
TEL: 221585, 221637, 225780 TLX: 2637 TEMTIG NP  
FAX: 977-1-220178, 977-1-521608  
E-MAIL: Temtig@mos.com.np





**RTA SHAKYA**  
 Res. Manbhawan, Lalitpur-5  
 G.P.O. Box No. 167  
 Ph. 523492  
 Born: 6 July; Wed: 27 Feb.  
 RTN. PUSHKAR



**SULOCHANA NYACHHYON**  
 Res. 5/48, Lagankhel, Lalitpur  
 Ph. 521167  
 Born: 18 Aug.; Wed: 15 Feb.  
 RTN. KAMAL



**SHANTA RANA**  
 Res. Happy Height,  
 Tharidhunga, Dhobighat  
 Ph. 527007  
 Born: 14 May; Wed: 30 June  
 RTN. KRISHNA



**VIJAYA LAXMI DHITAL**  
 Res. Shree Durbar Tole  
 P.O. Box No. 41, Lalitpur  
 Ph. 521024  
 Born: 15 Aug; Wed: 16 Feb.  
 RTN. VISHNU

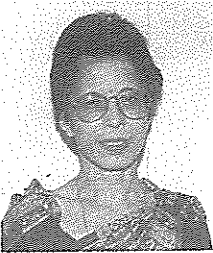

**SHARDA PRASAI**  
 Res. Kupondole, Lalitpur  
 Ph. 229277  
 Born: 14 June; Wed: 1 Jan.  
 RTN. PRAJAPATI



**KAMALA NEUPANE**  
 Res. 3 Jhamsikhel, Lalitpur  
 Ph. 522320  
 Born: 27 March; Wed: 16 Jan.  
 RTN. TULASI

*We Extend Our Best Wishes*  
  
*For The Grand Success*  
*Of*  
**ROTARY CLUB OF PATAN**  
*On*  
*The 13th Installation Ceremony*

**AMATYA ENTERPRISES (P.) LTD.**

Bina Chamber, Exhibition Road,  
 P.O. Box 1213 Kathmandu.

Tel. 227098/227126

Fax : 977-1-410899



CLUB OF PATAN

DISTRICT 3290, CLUB NO. 23126



A World of it's own

We Extend Our Best Wishes  
to

**Rotary Club of Patan**

on  
the 13th Installation Ceremony



**EVEREST EXPRESS**

TOURS & TRAVELS (P) LTD.

Durbar Marg  
G.P.O. Box 482, Kathmandu, Nepal.  
Cable : EVEXPRESS  
Telex : 2388 EVEX NP  
Fax : 977-1-226795  
Tel : 220759 (10 Lines)  
E-mail : rabendra@eett.mos.com.np

GENERAL SALES AGENT  
FOR



**Delta Air Lines**

**SINGAPORE AIRLINES**



## ROTARACT CLUB OF PATAN

**Sp. Rotary Club of Patan**  
**Chartered 30th June 1997**

### ACTIVITIES REPORT

#### 1) Talk Programmes on Various Topics

##### a) *Heart Disease Treatment :*

A talk programme was organized on the topic "Heart Disease Treatment" on 8<sup>th</sup> June 1996. The speakers were Rtn. Dr. Prakash Raj Regmi & Puspa Man Kayastha. All our members as well as local people appreciated the programme.

##### b) *Motivation to Rotaractor :*

On the occasion of "Rotaract Week 1997" we organized a talk programme on Motivation to Rotaractor at our club on 20<sup>th</sup> March 1997. The speaker was Rtn. Kamal Mani Dixit.

##### c) *Role of Rotaract Club :*

R.C.C. and Past President Rtn. Tirtha Man Shakya addressed on "Role of Rotaract Club" to all the club members on 18<sup>th</sup> Feb. 1997.

#### 2) Collection of second hand cloth for Landslide Victims in Sunkhani V.D.C.

We collected second hand clothes and other goods more than 26 sacks and handed over to the Honorable Law and Justice Minister Bhim Bahadur Tamang. Goods were collected to help the Landslide Victims of Dolkha District Sunkhani village. Our special thanks goes to local people of Hakha, without which, we would not be able to materialize it.

#### 3) Camps on Various subjects :

##### a) *Heart Camp :*

"One day Heart Camp" was organized at Hakha

Tole, on 3<sup>rd</sup> August 1996. More than 173 numbers of patients participated in the camp. The patients were from local community as well as from various places of Lalitpur Municipality. For the patients, medicines were provided free of cost E.C.G. service were also provided with nominal charge and free of cost for the poor.

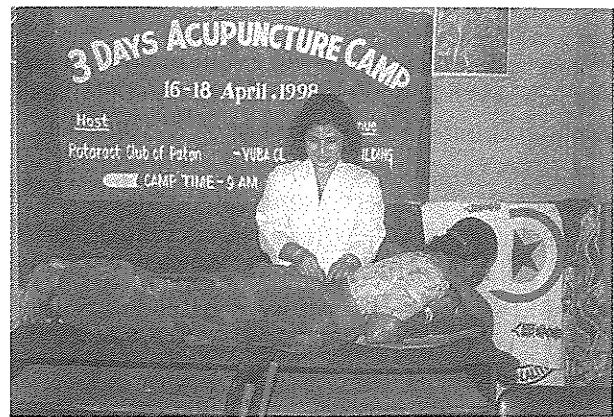

##### b) *One day Acupuncture Camp :*

One day Acupuncture Camp was held on 3<sup>rd</sup> Feb 1998 in Hakha Tole. 16 patients took advantage from the camp. The service was voluntarily provided by the Canadian acupuncture specialist Miss Diane Giguere.

##### c) *Blood Donation camp :*

On the occasion of Nepal Era 1118, Yuba Club Hakha & Rotaract club of Patan jointly organized Blood Donation Programme on 3<sup>rd</sup> November 1997. Inauguration Ceremony of the camp was held by Honorable Minister Mr. Bhim Bahadur Tamang, Secretary of Ministry of Law & Justice Rtn. Tirtha Man Shakya, Mayor Rtn. Bekha Ratna Shakya & Delegates from different NGO's, INGO's & from different other clubs were present in the programme.

Seventy people donated the blood in the camp. We are thinking to carry out this programme regularly in future.

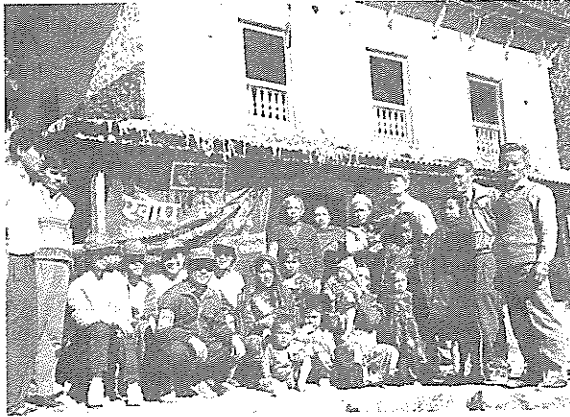

*d) Polio Immunization Camp :*

Two polio camps were held simultaneously on the year 1996 & 1997 on the occasion of "Polio immunization Day" the number of 220 children got polio vaccine service in the camp. Besides that the club members participated in the polio vaccine awareness programmes held in various rural villages of the Lalitpur district, such as Bhatta Danda, Lele, Bhardou, Nallu Chapagaun, etc.



*e) Dental Camp :*

We organized "One day Dental Camp" on 16<sup>th</sup> Aug. 1997 with the kind co-operation of Dental specialist Rtn. Karna Bahadur Shakya, Dr. Gita Karki, Dr. Gopal Magarjan & Dr. Kush Shrestha. More than 100 people benefited from this camp.

Medicines were also distributed free of cost.

*f) Acupuncture Camp :*

On the occasion of "Rotaract Week 1998" we held three -day acupuncture camp on 16-18 March 1998 at Yuba Club Hakha premises. The resource persons were Miss Vidya Laxmi Shakya, Japanese Dr. Murai Kunimiechi & Mr. Fukoi Takeshi. The services were provided Voluntarily. Within the camp period, 150 numbers of people got the acupuncture service.



**4) Training Activities :**

*a) Sewing Training :*

Organized six month sewing course training from 13<sup>th</sup> March 1997 to 18<sup>th</sup> August 1997 in Yuba Club Hakha with the financial support from Lalitpur sub-Municipality. The training contents were drafting, cutting, designing & sewing, etc. Twenty ladies from different local communities participated in the training.

*b) Acupressure Training :*

We held the "Three days Acupressure Training" on 17-19 March 1998 at Yuba Club Hakha. The Resource person was Dr. Murai Kunimiechi from Japan. The trainings were organized with the help of Miss Bidya Laxmi Shakya. In the training, theoretical knowledge and practical knowledge were provided simultaneously.

Altogether 20 participants participated in the training. The participants were from Rotaract Club of Patan –



Yala, Rotaract club of Patan-Lalitpur, Yuba Club Hakha, Yuba Swabalambi Samuha, Yuba Pustakalaya and Rotaract Club of Patan.

#### 5) Training Participataion :

On 26<sup>th</sup> January 1997, two members participated in two days "Conflict Resolution Workshop" held in Chamber of Commerce building, Magal Bazar. And on 21<sup>st</sup> March 1998 two members attended the two-day "Leadership Development Training" in Sat'oka building, Kopundol organized by Rotary Club of Patan-Yala. For the both participants financial support were provided by Rotary Club of Patan.

#### 6) Handing Over of Sewing Machines :

With the sponsorship of Rotary club of Patan, the Rotaract Club of Patan established a vocational training center in Yuba Club Hakha on 7<sup>th</sup> June 1997. To sustain the institute sponsor club handed over ten sewing machines to this center.

#### 7) Hosting International Guests :

Since 1996 we were hosting different district Rotaractor guests from India & Japan. Till now

sixteen guests have been hosted.

#### 8) Rotarian visit :

On 25<sup>th</sup> Feb. 1997 the president of Rotary Club of Ahamadabed Dr. Jagdish Lal Zha and P.D.G. Jagdish SJB Rana visited our club.

On 26<sup>th</sup> May 1998 the President Elect (1998-99) Rotary of Patan Tulsu Neupane (President Elet 1998-99) & District Secretary Rtn. Col. Hem Bahadur Karki visited our club.

#### 9) Public Telephone Service :

Since 1997 Rotaract Club of Patan is serving the Public Telephone at Lalitpur word No. 12. For your information, telephone number of this service is 5-37673.

#### Note :

Rotaract Club of Patan is having meeting twice a month on Tuesday of the first week and third week at 18:30 PM to 20:00 PM. The meeting venue is Yuba Club Hakha building Lalitpur.



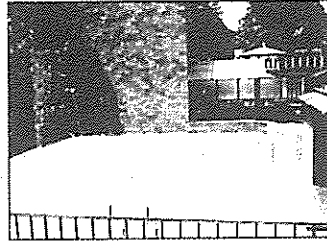
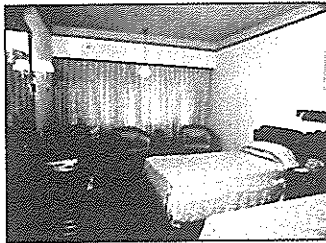
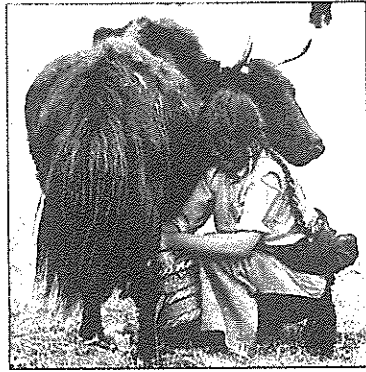
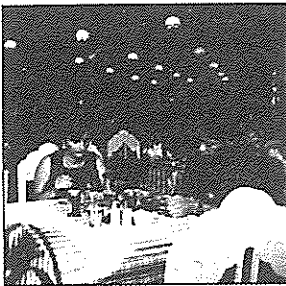
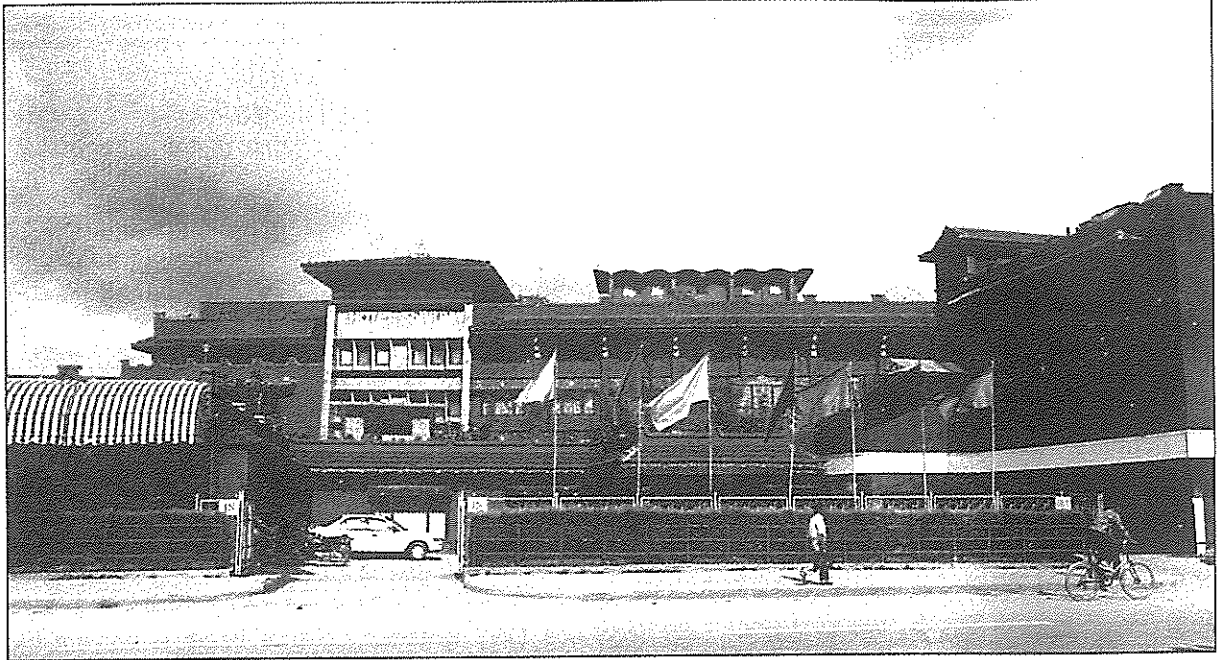

Discover the legendary spirit of Sherpa hospitality in the centrally located landmark hotel. Hotel Sherpa thoughtfully designed. Tastefully furnished. A place where traditional charms of mountain hospitality blends exquisitely with modern amenities. 87 luxurious room and suites. Fully airconditioned. Channel music. Telephone. Minibar. Star TV & video movies. Cultural shows. Cafe De La Paix. Sherpa Grill. Nameche Terrace Garden. Sonam Bar. Conference & Board Room. Shopping Arcade. Laundry & valet service. Business centre. Travel assistance. Swimming pool. Landmark hotel. Legend in the making.



**HOTEL SHERPA**

P.O. Box 901, Durbar Marg, Kathmandu, Nepal  
 Tel: 227000 Tlx: 2636 SHERPA 2223 NEPCOM NP  
 Cable: HOTELSERPA Fax: 977-1-222026  
 E-mail: sherpa@mos.com.np

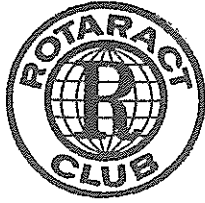

# ROTARACT CLUB OF PATAN MEMBERS



**SHAKYA (NABIN) RAJENDRA.**  
Tandha Nani Hakha, Lalitpur-12, Nepal,  
GPO Box No. : 1142, KTM  
☎ (O) 250080, (R) 528339.  
DOB : 14.04.72, Occu. : Business  
Sov. President



**SHAKYA RAJENDRA.**  
Libee Hakha Tole, Lalitpur-12, Nepal,  
☎ (O) 531841, (R) 531838.  
DOB : 15.06.72,  
Occu. : Silver Craft Man.  
Sov. Imm. Past President



**SHAKYA SHAILENDRA KUMAR.**  
Thaina Tole, Lalitpur-12, Nepal,  
DOB : 31.01.75,  
Occu. : Statue Craft Man.  
Sov. Vice President.



**SHAKYA MAMATA.**  
Hakhagalli, Lalitpur-12, Nepal,  
☎ (O) 521411, (R) 530920.  
DOB : 15.05.76, Occu. : Student,  
Sov. Secretary.



**SHAKYA MAHESH.**  
Hakha Tole, Lalitpur-12, Nepal,  
☎ (R) 530920.  
DOB : 21.07.79, Occu. : Student  
Sov. Treasurer.



**SHAKYA GAUTTAM.**  
Hakha Tole, Patan Lalitpur-12, Nepal,  
☎ (R) 532879.  
DOB : 07.04.74, Occu. : Business  
Sov. Jt. Secretary.



**SHAKYA NARENDRA.**  
Hakha Tole, Patan Lalitpur-12, Nepal,  
DOB : 01.11.79,  
Occu. : Silver Craft Man.  
Sov. Seargent-at Arms.



**SHAKYA RAJU.**  
Hakha Tole, Lalitpur-12/133, Nepal,  
DOB : 28.07.78,  
Occu. : Business.  
Sov. Comm. Director.



**SHAKYA UTTAM RAJ.**  
Tandha Chuka Hakha, Lalitpur-12,  
Nepal, ☎ (R) 531837.  
DOB : 06.03.78,  
Occu. : Business.  
Sov. Club Services.



**SHAKYA RAMITA.**  
Hakhagalli, Lalitpur-12, Nepal,  
DOB : 26.05.76,  
Occu. : Student.  
Sov. Prof. Development.

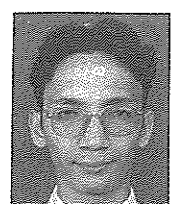

**SHAKYA SHAILESH.**  
Hakhagalli, Lalitpur-12, Nepal,  
☎ (R) 531375. P.O. Box No. : 332  
DOB : 21.07.74, Occu. : Student,  
Sov. Int. Services.

पाटन रोटरी क्लब  
को  
१३ औं पदस्थापन समारोह  
को  
पूर्ण सफलताको कामना गर्दछौं ।



राष्ट्रिय वाणिज्य बैंक

मुख्य कार्यालय

काठमाडा

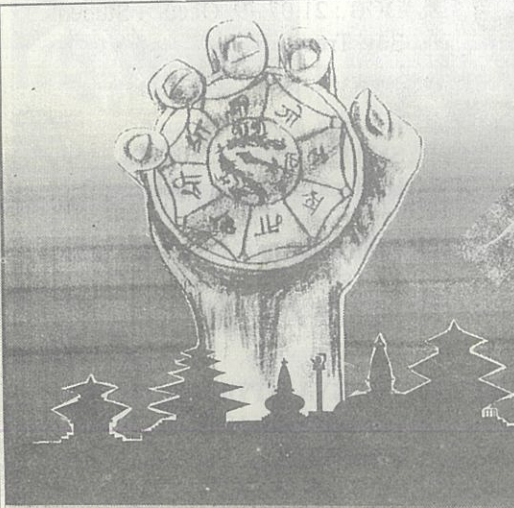

एक वर्षे निक्षेप योजना

१ वर्षे निक्षेपमा १३.५०%  
व्याजदर  
एक मुष्ट लिएमा १४.२०%

रु. ७५,०००/- सम्मको  
निशुल्क औषधी उपचार बीमा



असफी तथा चाँदिका सिक्काहरू  
आकर्षक  
उपहारहरू



प्रिमियर फिनान्स कं. लि.  
विश्वास, विश्वासनीयता र सुरक्षा



प्रिमियर फिनान्स कं. लि.

नेपाल राष्ट्र बैंकबाट ईजाजत प्राप्त  
ताफा:लो., मानभवन,  
पो.ब.नं. १३४७१, ललितपुर, नेपाल ।  
फोन नं. ५२१२२३

फाईनान्सको दुनियामा नौलो आयाम



**ROTARY CLUBS OF NEPAL**

<u>Name of the Clubs</u>	<u>Venue</u>	<u>Meeting day</u>	<u>Time</u>
1. Biratnagar	Adarsh Pustakalaya	Tuesday	5.30 P.M.
2. Birgunj	Hotel Makalu, Alakhiya Rd.	Friday	7.00 P.M.
3. Butwal	Hotel Sidhartha	Sunday	6.00 P.M. (Sum) 5.30 P.M. (Win)
4. Chitwan	Hotel Narayani Safari	Friday	6.00 P.M. (Sum) 5.00 P.M. (Win)
5. Dharan	Krishna Foundary	Saturday	5. P.M.
6. Dhulikhel	Hotel Himalayan Horizon	Saturday	8.00 P.M.
7. Hetauda	Hotel New Rapti	Friday	7. P.M. (Sum) 6.30 P.M. (Win)
8. Janakpur		Tuesday	5.00 P.M.
9. Kathmandu	Rotary Hall, Thapathali	Wednesday	5.30 P.M. (Sum) 5.00 P.M. (Win)
10. Kathmandu North	Hotel Shangrila, Lazimpat	Sunday	5.00 P.M.
11. Kathmandu Mid Town	Hotel Sherpa, Durbar Marg	Friday	7.30 P.M.
12. Kathmandu Pashupati	Hotel Aquamarine Baneshore	Wednesday	8.00 A.M.
13. Lumbini	Hotel Shantanu	Friday	6.00 P.M.
14. Patan	Hotel Narayani, Pulchoke	Monday	5.30 P.M.
15. Patan Lalitpur	Hotel Zenith, Chakupat	Saturday	9.00 A.M.
16. Patan South	Hotel Clarion, Jawalakhel	Tuesday	5.30 P.M. (Sum) 5.00 P.M. (Win)
17. Patan West	Hotel Summit, Sanepa	Thursday	5.30 P.M. (Sum) 4.30 P.M. (Win)
18. Patan Yale	Taleju, Restaurant, Mangal Bazar	Friday	5.30 P.M.
19. Pokhara	Hotel Kantipur	Monday	5.30 P.M.



**Vajra** (literally--flash of lightning), is an artists' condominium, a transit home for many, providing a base during months of hibernation and creative inspiration. Its isolation, graphic splendour and peaceful ambience, make an ideal retreat from the clock of pressure.

Ketaki Sheth  
*Inside Outside*

I stayed a week at the **Vajra**, by which time I had become so fond of it that I stayed another.

John Collee  
*The London Observer*



## in Kathmandu, the Vajra

Swayambhu, Dally Bijyaswori, PO Box 1084, Kathmandu  
Phone 271545, 272719 Fax 977 1 271695



**Director Club Service**  
**Rtn. Yagya Bd. Shrestha**

**Attendance**  
Rtn. Gyanu Shakya

**Magazine**  
Rtn. Junejo

**Program**  
Rtn. Dr. Krishna  
Jung Rana

**Club Bulletin**  
Rtn. Kamal Mani

**Fellowship  
Activities**  
Rtn. R.R. Pandey

**Public  
Relation**  
Rtn. Santa K.  
Shrestha

**Director Vocational Service**  
**Rtn. Renu Shrestha**

**Career Development  
Chairman**  
Rtn. Bijaya Bajracharya

**Vocational Work  
Chairman**  
Rtn. Ganesh Shrestha

**Awareness Vocational  
Chairman**  
Rtn. Chandra Sekhar  
Gyawali

**Vocational Award  
Chairman**  
Rtn. Gyanu Raj Shakya

**Rotary Volunteer  
Chairman**  
Rtn. Dhruba Thapa

**Director International Service**  
**Rtn. Dr. Kanti Giri**

**International Year  
Project**  
Rtn. B. Gyawali  
Rtn. Madan Rai

**The Rotary  
Foundation**  
Rtn. K.M. Dixit  
Rtn. M.L. Kayastha  
Rtn. R.R. Pandey

**Polio Plus**  
Rtn. N.G. Halwai  
Rtn. R.S. Thapa  
Rtn. S.S. Rana

**World Community  
Service**  
Rtn. Y.B. Shrestha  
Rtn. G.R. Shrestha  
Rtn. L. Gyalwali

**Rotary Recreational  
and Vocational  
Fellowship**  
Rtn. C.S. Gyawali  
Rtn. P.P. Prasai

**Director Community Service**  
**Rtn. Chirinjibi Acharya**

**HUMAN DEVELOPMENT**  
**CHAIRMAN**  
Rtn. P.P. Prasai  
**MEMBER**  
Rtn. Renu Shrestha  
Rtn. N.G. Halwai  
Rtn. T.M. Shakya

**COMMUNITY  
DEVELOPMENT**  
**CHAIRMAN**  
Rtn. T.M. Shakya  
**MEMBER**  
Rtn. P.P. Prasai  
Rtn. M.L. Kayastha  
Rtn. Dr. B.K. Shrestha

**ENVIRONMENT  
PROTECTION**  
**CHAIRMAN**  
Rtn. S.D.S. Rana  
**MEMBER**  
Rtn. B. Gyawali  
Rtn. S. Raj Lakhey  
Rtn. G.R. Shakya

**PARTNER IN SERVICE**  
**CHAIRMAN**  
Rtn. K.J. Rana  
**MEMBER**  
Rtn. J. Rana  
Rtn. B.K. Shrestha  
Rtn. Y.B. Shrestha



CLUB OF PATAN

DISTRICT 3070, CLUB NO. 23126

We Extend Our Best Wishes  
To

**ROTARY CLUB OF PATAN**

On

**The 13th Installation Ceremony**

*13130*

**JIANSHE**

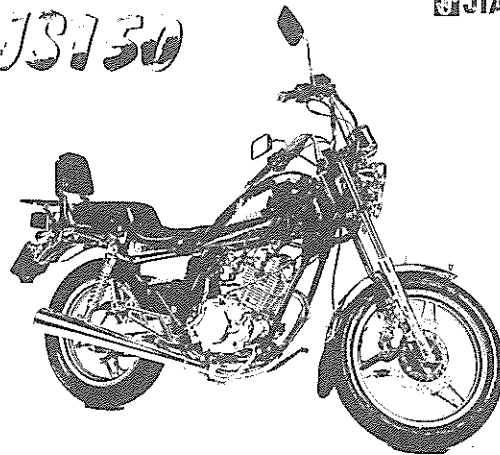

**GYANI INTERNATIONAL**

Pulchowk, Lalitpur, Nepal.

Tel. 521335, 527238

Fax : 521528

E-mail : [pushkar@sakart.mos.com.np](mailto:pushkar@sakart.mos.com.np)

[gyani@sakart.mos.com.np](mailto:gyani@sakart.mos.com.np)

Serene Seminars  
Constructive Conferences  
**Pulsating Parties**



"...at the Summit of course !"

tel: 521810, 524694 fax: 523737



**Summit Hotel**

*We make you feel better!*

Baffling Barbecues  
Dazzling Discounts  
**Royal Receptions**



"...at the Summit of course !"

tel: 521810, 524694 fax: 523737



**Summit Hotel**

*We make you feel better!*

# Mirabel

## Resort Hotels

(Pvt.) Ltd.

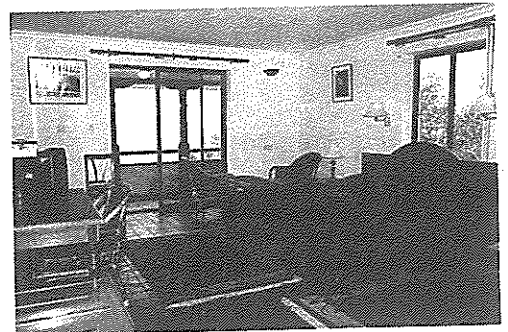
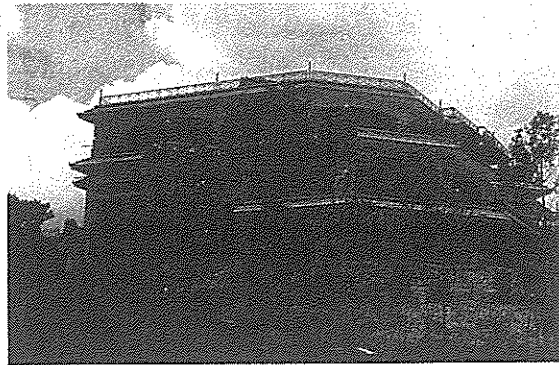

*A new Resort is born  
in Dhulikhel with a  
difference*

*+*

*"Please Come &  
visit & find out the  
excitement"*

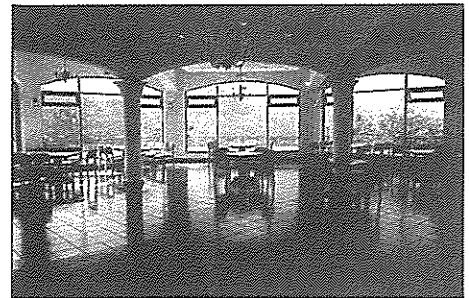

Mirabel Resort Hotels:  
Dhulikhel, Nepal.  
Phone: 977-11-61972/3/4/5  
Fax: 977-1-226642  
Email: sre@vishnu.ccsl.com.np

Kathmandu Reservations:  
Durbar Marg  
Phone: 977-1-221303/248058  
Fax: 977-1-226642  
Email: sre@vishnu.ccsl.com.np.

### BRONZES

We produce more than a hundred icons of different forms and sizes in bronze. Figurines of Gods, Goddesses, stylised as well as realistic animals and traditional designs in pots, pans, jugs, bells, vajra - you name it - are all available.



### WOOD WORK

The century old tradition of wood-carving is brought to life by our wood-carvers. The famous peacock screen window, the owl, elephant and horse and many other designs can be made to order in any shape and size.

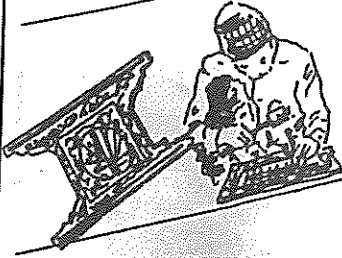

### SILVER ORNAMENTS

From ear-rings, rings, bracelets in silver, to necklaces, belts and buckles in beads and copper is yours to pick and choose.

### CHRISTMAS GIFTS

Looking for something special for your loved ones? Each set of gleaming box or animal make an exquisite filigree present. Christmas tree ornaments exclusively designed by us will make your Christmas even more memorable.

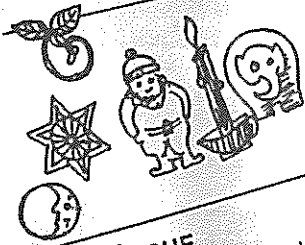

### PAPIER MACHE

Paper products such as writing pads, cards, diaries etc., for everyday use papier-mache masks make wonderful decorations or souvenirs reminding you of the legends and practices of Nepali cultures and traditions.

### CARPETS

The colours and designs are yours to choose. We produce a whole range of carpets using traditional motifs as well as modern designs in different sizes.



### GARMENTS / HIMALAYAN HEMP

For your fashionable tastes we produce garments using Nepali as well as imported fabrics. Besides we offer a range of products made from natural fibres Hemp & Ato

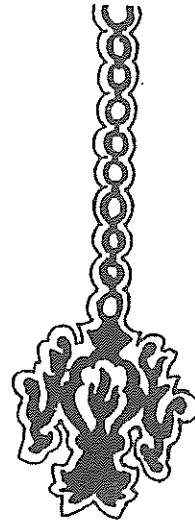
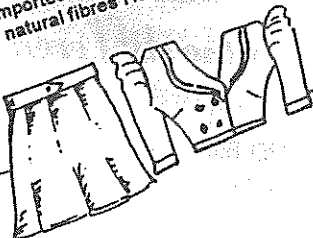

**NEPAL TRADITIONAL CRAFTS PVT. LTD.**  
(Estd. 1964)

Kupondole Heights,  
Lalitpur  
Nepal

G.P.O. Box 979  
Kathmandu, Nepal

Telex: 2322 BLUSTR NP  
Fax: 977-1-527871  
Tel: 527916  
523608  
521667

E-mail :  
nepaltdl@crafts.mos.com.np

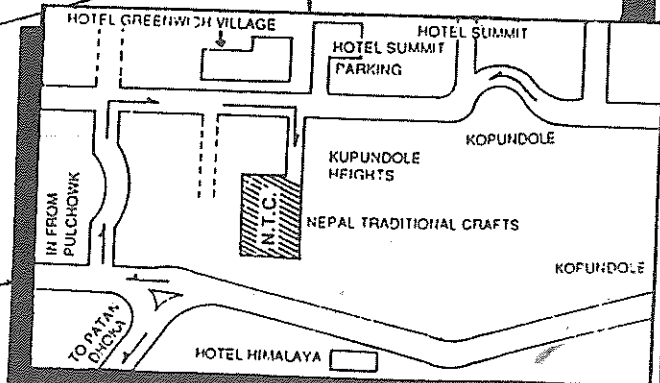

Please visit our showroom at Kupundole Heights. Plus you can watch our artisans and craftsmen at work reproducing the various objects de' Arts.



WORLD CONFERENCE

**CLUB OF PATAN**

DISTRICT 3290, CLUB NO. 23126

**We Extend Our Best Wishes  
to  
Rotary Club of Patan  
on  
the 13th Installation Ceremony**

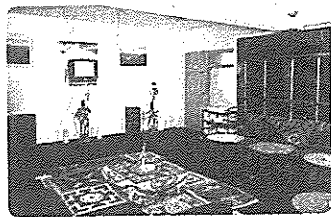

*You feel the difference*

New Baneshwor, GPO Box: 1807, Kathmandu, Nepal.  
Tel: 478753, 478754, 478755  
Fax: 001-977-1-472810



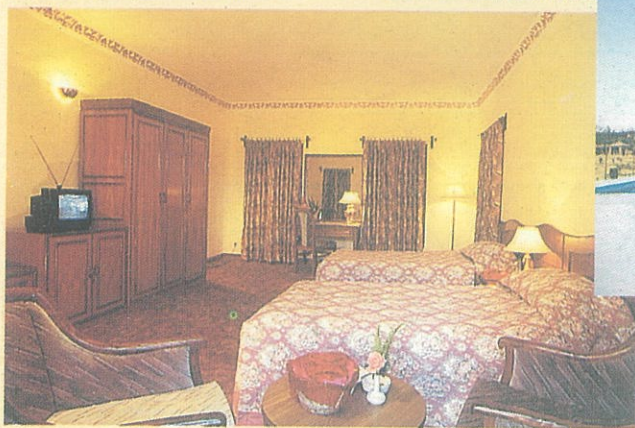
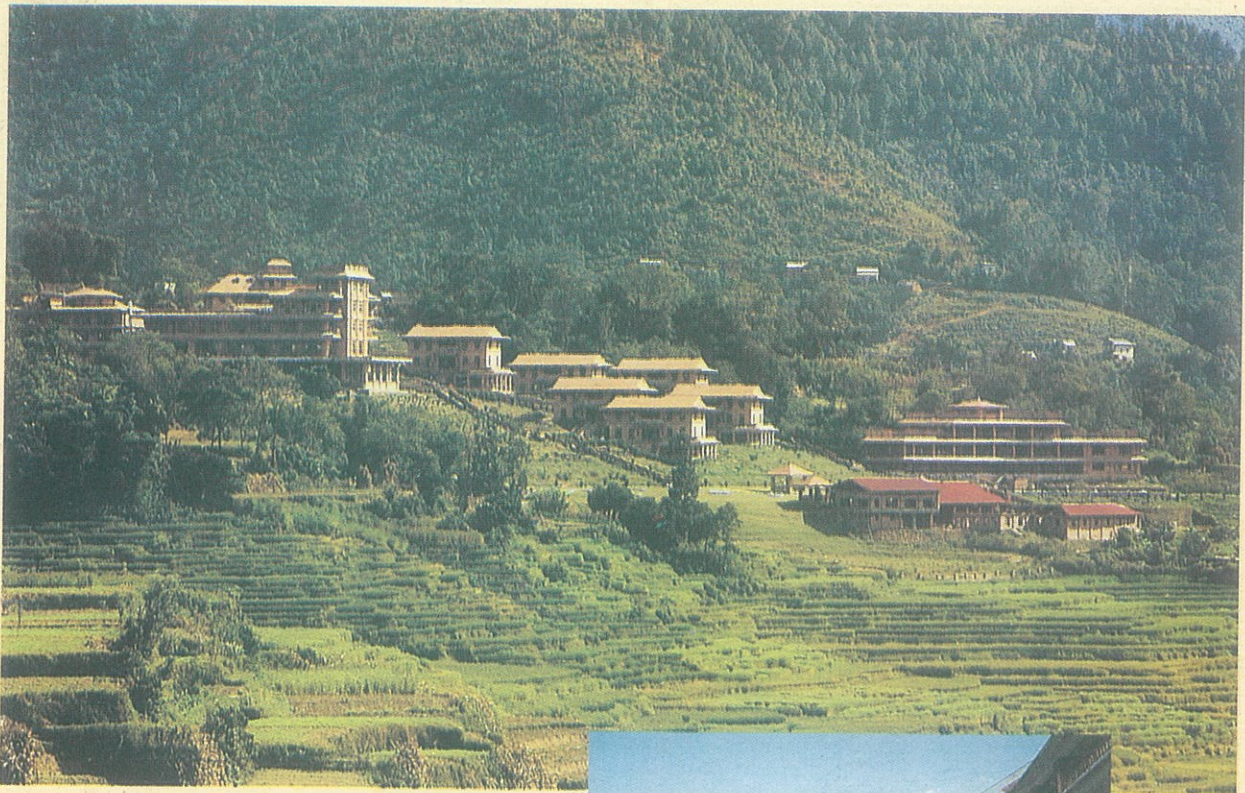

**S**et on the banks of a lazy meandering stream, amidst a lush green terraced valley, with the magnificent backdrop of the mighty Himalayan snow clad peaks. Your resort offers the finest traditions of Nepalese hospitality combined with International standards of luxury and personalised service.

50 well appointed spacious rooms, including two suites, for the ultimate in luxurious comfort. A well equipped conference hall for conferences or banquets, uniquely built to offer an amazing view of the surrounding Lofty mountains. Two additional Board rooms, with a sunny verandah. A fully equipped Health Club with Jacuzzi, Steam, Sauna & Massage. A Swimming pool, clay Tennis Courts, and a Billiards Room conceived as recreational delights.

**Godavari**  
Village Resort  
NEPAL

Amarabati (Toukhel) Godavari, Lalitpur, Nepal. Tel: 533675, 290675, Tel/Fax: 977-1-290777

Corporate Office: P.O.Box: 837, Kathmandu, Nepal. Tel: 521780, 522399, Fax: 977-1-526683, 527619

# Visit nepal

AND FEEL THE DIFFERENCE!

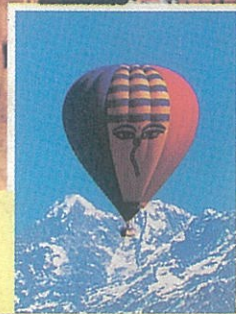
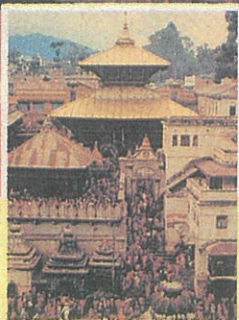
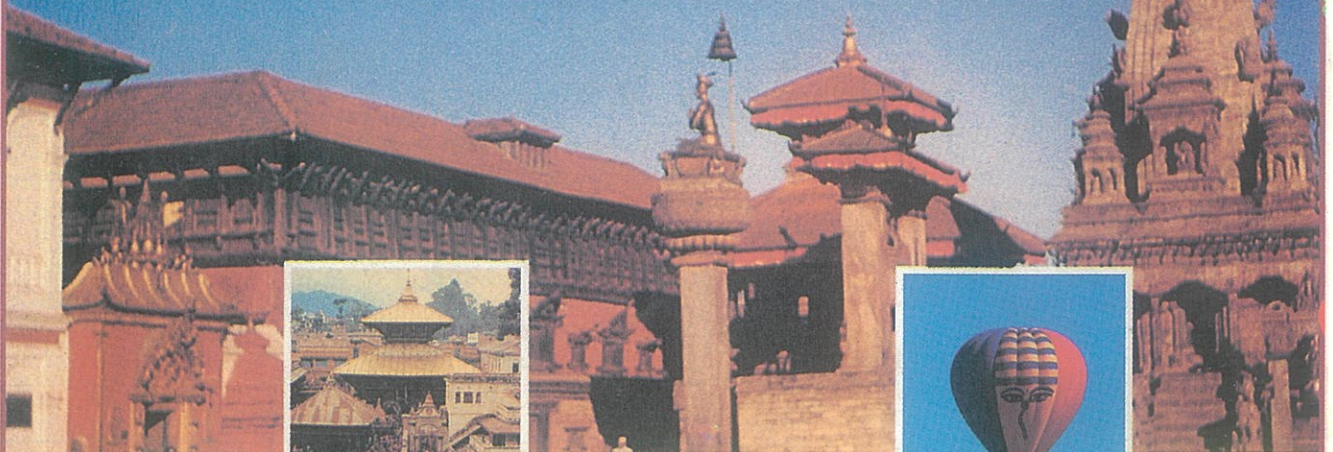

*Where you are:*

Blessed by Lord Pashupatinath-the greatest of Hindu deities and Lord Buddha - the Apostle of Peace.

Dazzled by the splendour and beauty of mountains, rolling hills and countryside.



Filled with the thrills of White-Water-Rafting, Trekking, Mountaineering, Hot-Air Ballooning, Pleasure ride on ultra-light aircraft, Jungle Safari, and so on.



Lost around the mythical & mystical tours of Kathmandu, Patan, Bhaktapur, Pokhara and other new destinations in the day and amidst the bustle of cultural dances and casinos at night.



नेपाल भ्रमण वर्ष १९९८

अतिथिदेवो भव

*Visit Nepal where the tradition of rich hospitality awaits you !*



A WORLD OF ITS OWN

Visit Nepal '98 - Secretariat, Ministry of Tourism & Civil Aviation, Singha Durbar, Kathmandu, Nepal  
Tel: (977-1) 246185/226992/246024 Fax: (977-1) 227758 E-mail: motca@mos.com.np / vny@mos.com.np