

LALIT DHARA SOUVENIR ISSUE

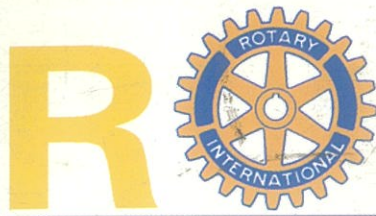

ROTARY

GRS

CLUB OF PATAN

ललित धारा



Rotary 2000
Act with
Consistency
Credibility
Continuity



14th Installation Ceremony

1999-2000

१९९९ / २०००

चौधौ पदस्थापना विशेषाङ्क

पञ्चकन्या को CRT छड नै किन ?

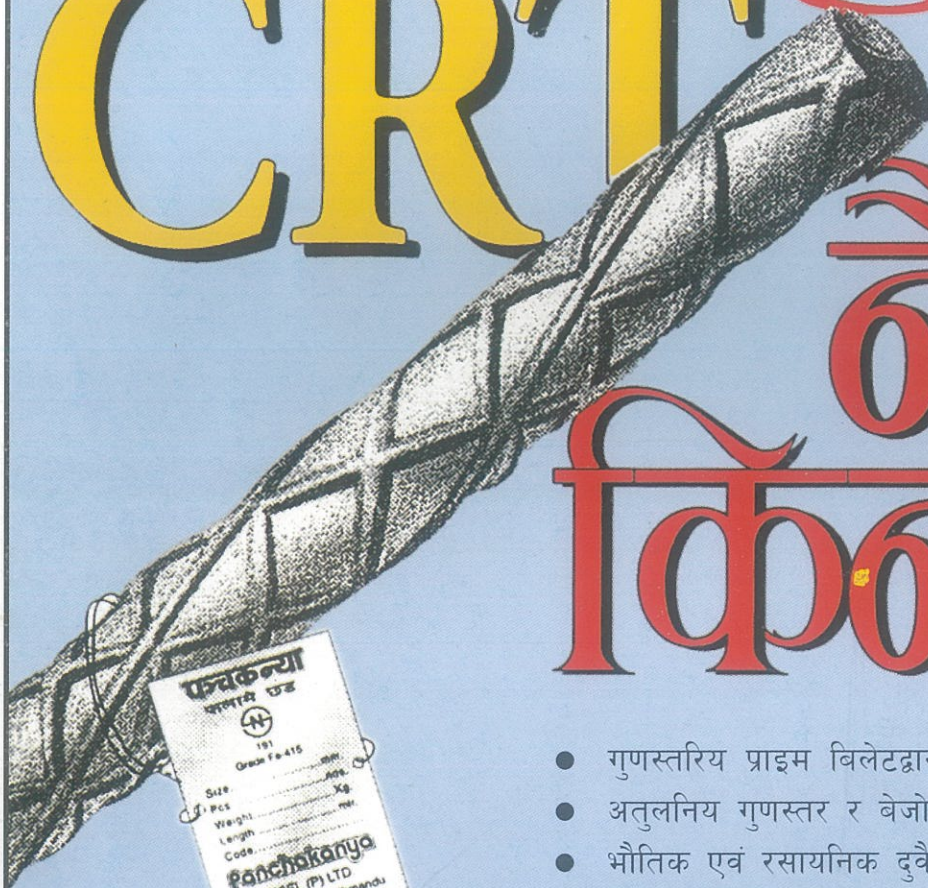

- गुणस्तरिय प्राइम बिलेटद्वारा निर्मित
- अतुलनिय गुणस्तर र बेजोड शक्ति
- भौतिक एवं रसायनिक दुवै परिक्षण गरिएको, र
- प्रत्येक छडको मुठामा सिल सहित 'तौल ट्याग' भएको त्यति मात्र कहाँ हो र ?

हाल CRT नामले उपलब्ध पञ्चकन्याको नयाँ डिजाइनको छड प्रयोग गर्नमा सजिलो पनि छ। यो नयाँ बुझामा कंक्रीटलाई पकड्ने (Bond Strength) बेजोड शक्ति छ। तपाईंको वर्षो देखिको दहिलो साथी ... पञ्चकन्या



पञ्चकन्या



स्टील (प्रा) लि.

केन्द्रीय कार्यालय ललितपुर पो. व. नं. २७४३, काठमाण्डौ, नेपाल
 फोन : ५२६५५१, ५२८६८७, फ्याक्स: ९७७-१-५२६५२९
 E-mail: steel@pnchknnya.mos.com.np
 कारखाना: कोटिहवा, भैरहवा, फोन: ०७१-६०३६८, ६०५७१



पञ्चकन्या

सदैव विश्वासिलो

Founder of Rotary



'Service Above Self' **Paul P. Harris 1868-1947**

Paul Harris, the Father of Rotary Movement was born on April 19, 1868. When he passed away on January 27, 1947, he left behind for mankind a rich legacy of fellowship and brotherhood for international understanding and service to humanity. Today, the seed he sowed in 1905, has blossomed into a large tree having more than 1.2 million members from 28531 clubs in 158 countries.

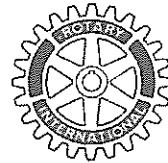

The Rotary Theme for 1999/2000

Act
With
Consistency
Credibility &
Continuity

Editorial Board

Rtn. Gyanu Raj Shakya
Co-ordinator

Rtn. Kamal Mani Dixit
Rtn. P. P. Prasi
Rtn. Puskar Man Shakya
Rtn. Yagya Bdr. Shrestha
Rtn. Ramsingha Thapa

Layout & Pre-Press
Dash Creative Studio
P.O.Box No. 20355, Kantipath
Tel./Fax: 266882
E-mail: dash@col.com.np

Printed at
Union Press Pvt. Ltd.
Putali Sadak

Published by
Rotary Club of Patan,
Hotel Narayani,
Pulchowk, Patan
Tel: 521711, 521442

Cover Photo
*A fine stone carving statue of
Shiva & Parvati made by
Miss Surja Bajracharya*

Editorial

We have been publishing a special Souvenir Issue of our Weekly regular bulletin- "Lalit Dhara" each year on the occasion of annual installation ceremony. We are glad to bring out this special Souvenir Issue of "Lalit Dhara" also in this year on the occasion of the 14th Installation Ceremony. In this instance, we feel it our obligation to express our sincere thanks to all the Rotarians who trusted us by granting the opportunity in this regard.

We have attempted with our best efforts to make this issue of Souvenir useful to all Rotarians of Nepal to take and keep it as through information of our Rotary Club, since it includes the useful Rotarian information and the records of activities carried out by our Club during the year 1998/99. We have followed the ideals of "consistency, credibility and continuity" of our Rotary International in publishing this Souvenir and it is upon you, the Fellow Rotarians, to judge it through its contents and reports. We have also attempted to present all the possible information about Rotary International as well as the activities carried out by our Club and some other relevant Rotary activities carried out by our veteran Rotarians and well-wishers. We hope this publication will help to enhance the expansion and extension of Rotary Mission for the betterment of Rotary Movement in Nepal.

We would also like to extend our sincere thanks to all the advertisers who have responded to our request for support by bearing the expenses incurred in publishing this Souvenir as well as to all those contributors who have made significant contributions to ensure the sustainability and continuity of Rotary projects, programmes and activities. We are also grateful to those who have supported us by providing their valuable articles to publish in this Souvenir.

Finally, we would like to congratulate and greet the members and office-bearers of the New Board of our Club for the year 1999-2000 for their success with a hope that their endeavours and achievements would be far-reaching and really beneficial for the masses.

Rtn. Gyanu Raj Shakya

Contents

Messages:

<i>Carlos Ravizza</i>	5
<i>President, Rotary International, 1999 - 2000</i>	
<i>Rt. Hon'ble Taranath Ranabhat</i>	6
<i>Speaker, House of Representative</i>	
<i>Kamal Bahadur Nyachhon</i>	7
<i>President, Rotary Club of Patan, 1999 - 2000</i>	
<i>Tulasi P. Neupane</i>	8
<i>IPP, Rotary Club of Patan</i>	
<i>Members of Rotary Club of Patan</i>	9
<i>Rotary 2000 - Act with Consistency, Credibility, Continuity</i>	10
<i>A Brief History of Rotary / Definition of Rotary / Objective of Rotary</i>	11
<i>Reports of Rotary Year 1998 - 1999</i>	12
<i>Report on Activities of Club Service 1998 - 1999</i>	16
<i>कम्युनिटि डेवेलपमेन्ट श्री चिदविजयी आचार्यको प्रतिवेदन</i>	19
<i>Nepal Rotary District is an Achievable Goal</i>	20
<i>Nepal Orthopedic Hospital</i>	23
<i>Summary of Hospital's Progress</i>	26
<i>Singapore Rotary Convention 1999</i>	28
<i>Rotary is a Living Art</i>	30
<i>Presidents of Rotary Club of Patan</i>	36
<i>Members of Rotary Club of Patan</i>	38
<i>Report of Inner Wheel Club of Patan</i>	44
<i>Members of Inner Wheel Club of Patan</i>	47
<i>Convention of Rotary International</i>	49
<i>Committee Chairpersons 99 - 2000 Nepal</i>	51
<i>Letter from a Rotarian</i>	53
<i>News and Members of Rotaract Club of Patan</i>	55
<i>Rotary Clubs of Nepal</i>	62



Carlo Ravizza

Milan, Italy

President-Rotary International.

Trustee, the Rotary Foundation, 1995-1997

Chairman, RI Nice, France Convention Committee, 1994-95

Vice-President, Rotary International, 1985-86

Director, Rotary International, 1984-86

Carlo Ravizza was the owner of an architectural firm that bears his name, specializing in the design of industrial complexes and office buildings on an international scale. He is also an industrial and financial consultant to companies in Italy and Switzerland. Born in Milan, he is a graduate of Milan University, where he studied civil engineering.

Mr. Ravizza has been a member of the Board of Italian Engineers Association, a member of the Swiss Engineers and Architects Association and has been twice honoured by Germany for his outstanding work in planning public facilities and industrial plants.

Through Rotary, Mr. Ravizza has worked to improve the quality of life of people around the world. In 1996, he led a mission to northern Kenya to chronicle Rotary's efforts to immunize children in nomadic tribes against polio. The mission is an example of his ongoing leadership for Rotary's PolioPlus program to help eradicate polio by the year 2000. He was one of the first leaders of Rotary's World Community Service programme to link industrialized nations' resources to needs in developing countries. From 1986 to 1988 he chaired four Rotary International Conferences for Development—in Bangladesh, France, the Philippines, and Zimbabwe. In addition, he has represented Rotary International at world summits addressing major global issues, such as housing and hunger.

A Rotarian since 1971, he is a charter member and past president of the Rotary Club of Milano Sud-Ovest, Italy. He has been district governor, an advisory group member, presidential information counsellor and member and chairman of numerous committees. Most recently Mr. Ravizza was chairman of the 1997 International Assembly Committee and has served Rotary international as a vice-president, a director and as a trustee of The Rotary Foundation for his support of its international humanitarian and educational programmes, and a Citation for Service to the Foundation's Polio Plus Campaign.

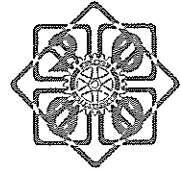
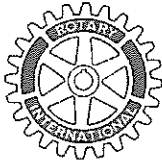

Rotary International
ROTARY 2000
 Presidential Message on Membership



*TRANSFORM MEMBERS INTO
 COMMITTED ROTARIANS*

Dear Fellow Rotarians,

One of the greatest challenges Rotary will face in the 21st century is membership growth. Throughout the 1990s Rotary International experienced a decline in membership in existing clubs. Yet we were able to maintain annual net growth because of our extension activities in Asia, Eastern Europe, and other areas. In 1997 – 98, however, we saw the first net decrease in membership, it was a small amount – only 1 percent – but it serves as a warning signal for the future.

The rapid extension of Rotary over the past decade has slowed us to avoid some difficult questions about the direction our organization is taking. Given the high turnover rate that is occurring in many new clubs, however, it is becoming apparent that extension is not a panacea for growth. Resolving our membership issues may force us to make some hard choices, but I am convinced the Rotary will emerge from this process a stronger and more vital organization. In the year 1999 – 2000, therefore we will concentrate on strengthening existing clubs, addressing the problems that impede membership retention and growth.

For Rotary to thrive in the new millennium, we do not simply need more dues paying members, we need more Rotarian – men and women who are fully committed to serving their local communities and the world community. We also need to put more Rotary into our clubs, imbuing them with the unifying spirit of service and fellowship that has fueled our work for almost a century. I believe we can achieve these goals if we Act with Consistency, Credibility and Continuity.

With your commitment to consistency, credibility, and continuity, I am certain that Rotary 2000 will be a time of great progress of our organization. It will be the year that all members become true Rotarian and the spirit of service and fellowship radiates through all Rotary Clubs.

Carlo Ravizza
 RI President 1999 - 2000



तारानाथ रानाभाट
सभामुख

शुभ-कामना



रोटरी क्लव अफ पाटनको चौधौं पदस्थापन समारोहको उपलक्ष्यमा यस क्लवका सम्पूर्ण सदस्यहरूलाई म बधाई ज्ञापन गर्दछु । पाटनमा रहेका पाँचवटा रोटरी क्लवहरूले यस भेगका जनताको उल्लेखनीय सेवा गरेका छन् भन्ने मैले बुझेको छु । यस जिल्लाको पहिलो रोटरी क्लव भएको नाताले रोटरी क्लव अफ पाटनको यस दिशामा विशेष भूमिका छ भन्ने मलाई लाग्दछ । आफ्नो सेवा कार्यमा यस क्लवलाई अझ बढी सफलता मिलोस भन्ने शुभ-कामना व्यक्त गर्दै यसका नवनिर्वाचित अध्यक्ष रोटरीयन कमल न्याछ्यौं तथा उहाँका कार्यकारी समितिलाई प्रगतिको सुभेच्छा अर्पण गर्दछु । जय नेपाल !

तारानाथ रानाभाट
सभामुख
प्रतिनिधि सभा

Message from President of Rotary Club of Patan

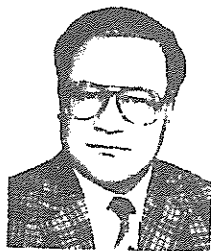

It gives me great pleasure in saying that our Rotary Club has completed fourteen years of its continuous service in carrying out community-based programmes. As a chartered member of the Club, I have had many opportunities to be involved in its projects, performances and activities on a regular basis. We have achieved great successes in completing some of our projects and we have been making our sincere efforts to accomplish the objectives of some other projects which are in running phases. I am confident that the collective and continuous efforts of all our Rotarian friends will also be successful in fulfilling our purpose in those projects in progress.

It is best known to all of us that the Rotary Club has as holy and profound mission and that is the service towards our community rising above from our own self interests. During my tenure as the President, I will put all my efforts to maintain the continuity of service being provided by our Club as well as to take some innovative moves in carrying out our programmes and activities, since our Club is very much involved in the activities relating to educational sector, under which we have been providing scholarships to more than one hundred poor, but dedicated students each year.

All my efforts will be guided by the ideals of consistency, credibility and continuity. I am greatly impressed by these innovative ideas which have been enunciated by the new RI President Rtn. Carlo Ravizza. The ideals of consistency, credibility and continuity will remain the slogan through out the period of my presidency and will also be supported by concrete actions in this regard

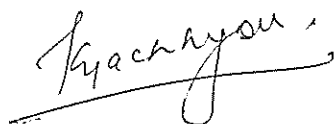

Kamal B. Nyachhon
President 1999/2000
Rotary Club of Patan

Message from IPP Tulasi P. Neupane

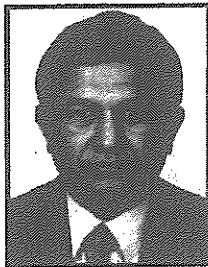

Dear Fellow Rotarians.

Rotary Executive Team rotated every year but its members remain as it is. As usual my team has completed the cycle with pleasure and strong support from all fellow members. During this time, we have achieved some of the dreams as RI President James L. Lacy had described.

District 3290 and RI recognized our efforts by providing five district awards and RI Presidential Citation. It is a record in our club since its establishment to get such a prestigious award. We remember the Rotary slogan as "Act with integrity Serve with love and Work with peace". It is an ethical message to the people involving in social works to support the community.

As I mentioned in my message last year that communications, commitment and dedication brings the good result of the work. We have initiated some good works for the community services as Senior Citizen's Home, Dukuchhap village adoption for integrated program for the community development, education for the needy children and help for the poor women. We have covered all area of services.

I am very much hopeful, my successor will provide leadership for the continuation and expansion for the rotary programs and activities in the year to come. I wish for success.

Tulasi P. Neupane
President 1998/99
Rotary Club of Patan

ROTARY CLUB OF PATAN

CLUB NO. 23126
CHARTERED JOIN 19.04.1985
DISTRICT 3290

Executive Board 1999 - 2000

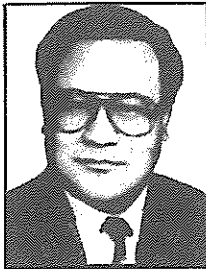

Rtn. Kamal Nyachhon
President

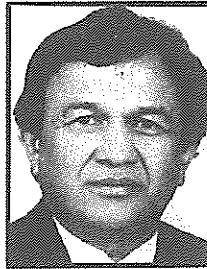

Rtn. Tulasi Neupane
Immediate President

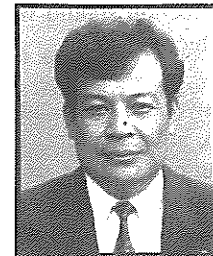

Rtn. Puskar Man Shakya
President Elect 2000-2001

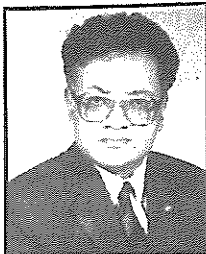

Rtn. Narayan Govinda Halwai
Vice President

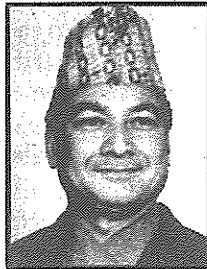

Rtn. Yagya Bhadur Shrestha
Secretary

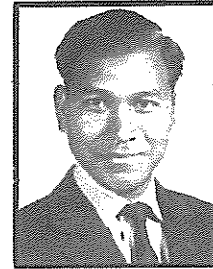

Rtn. Ram Singh Thapa
Treasurer

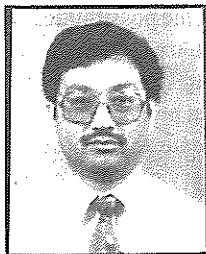

Rtn. Gyanu Raj Shakya
Club Service Director

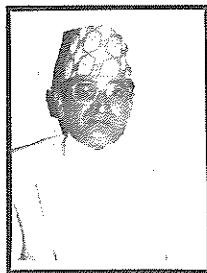

Rtn. Chirinjibi Acharya
Community Director

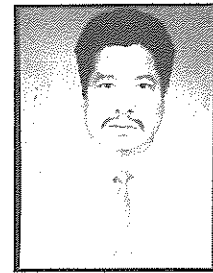

Rtn. Ganesh Shrestha
Vocational Director

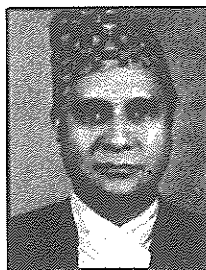

Rtn. Sridhar Rana
International Director

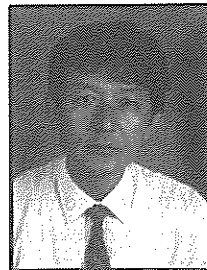

Rtn. Madan Rai
Joint Secretary

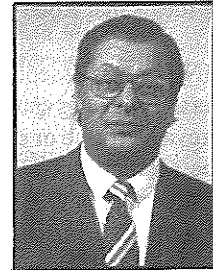

Rtn. Shreedhar Acharya
Sergeant-at-arms

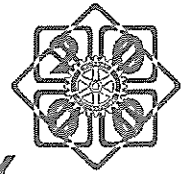
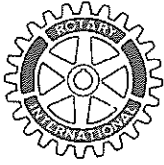

ROTARY 2000

ACT WITH CONSISTENCY, CREDIBILITY, CONTINUITY

One the eve of a new century, our Thoughts naturally turn to the future. We ask ourselves: Where is Rotary going? Is our Organization fully prepared to enter the 21st century? What direction should we take to become stronger and more effective?

The answers to these questions lie in the past and, even more so, in the present. The future is not an autonomous state, but one that we are constantly creating through the choices we make and the actions we take today. Let us begin now to ensure Rotary's success in the 21st Century by applying the criteria of consistency, credibility, and continuity to all our actions and decisions.

CONSISTENCY requires that individuals adhere to their core beliefs and allow these basic principles to guide their actions. Rotary's mission is service, and for 94 years followed its ideas. Even as the world and our organization has changed so dramatically, our dedication to humanitarian service and international understanding has seen grown even stronger. At the same time, however we have seen how consistency with our mission in today's world demands new approaches and ideas. To remain consistent to the ideals of Rotary in the 21st century will require not only commitment to our founding principles but also the willingness and ability to change and grow.

CREDIBILITY means acting with honor in all our dealings in our families, our businesses and professions, our clubs, and our communities, people believe in what Rotary does when Rotarians demonstrate their integrity and set an example of high ethical standards. Today, Rotary intentional stands at its highest level of credibility because Rotarians have proven their commitment to humanitarian service through PolioPlus. In the same way, each club will gain and maintain credibility in its community if all members always exemplify in their daily lives the ideals that Rotary espouses.

CONTINUITY is essential to an organization in which the leadership changes annually. If each new team of leader were to revamp a club or district program every year, little would be accomplished in the long run. But continuity requires a certain amount of humility and generosity. It asks incoming leaders to meet those goals that have already been established before beginning a new project. Therefore, they need to defer their own plans and ideas until those of their predecessors have been fully developed.

The same criteria hold true at international level. For Rotary International in the year 1999 – 2000, Continuity will mean running the final leg of the race against polio; it will mean working within the existing framework of programs to prepare for service in the 21st century; and it will mean continuing our efforts to create a world in which all human beings live in peace and dignity, surrounded by tolerance and solidarity.

Rotary 2000 is a time for consolidating the best of our past and present, while keeping our eyes fixed on the future and the challenges it will present. And there will be no shortage of those. Today's global outlook for the coming century lists the growing gap in living standards between rich and poor, increasing violence, population growth, food distribution, globalization vs. regionalism and fragmentation, environmental deterioration, and loss of cultural values as just some of the problems we will face. On the positive side, futurists cite the advent of even faster and different communications system, new sources of energies, and genetically based productions among the advances that will improve life in the 21st century.

Clearly, we are moving towards a future that will be characterized at once by desperate needs and vast potential. We Rotarians are especially we positioned to serve as bridge between the problems and the possibilities. We have a strong presence in nations that are technology – rich as well as in countries that can barely meet even the most basic human needs. Let us use that presence and the unique perspective in affords us to create the vibrant spirit of Rotary 2000 and extend it to every part of the globe.

Rotary 2000 is a forward – looking spirit, but one that is grounded in the best traditions of our rich past. It is a spirit of service and fellowship. It is a spirit of international understanding. It is a spirit of tolerance and solidarity. It is a spirit which must originate in the hearts of individual Rotarians and radiate outward filling our clubs and districts. It is a spirit, which must spread into the world beyond. It is a powerful spirit that will enable us all to work together, and it will advance the goals of Rotary around the globe. With Consistency, Credibility, and Continuity as our compass, let us forge ahead to greet the opportunities awaiting Rotary in the new century.

**ROTARY 2000: ACT WITH CONSISTENCY,
CREDIBILITY, CONTINUITY**

A BRIEF HISTORY OF ROTARY

The first Rotary club in the world was organized in Chicago, Illinois, U.S.A., on 23 February, 1905, by Paul P. Harris, a young lawyer, who gathered together in a spirit of friendship and understanding a group of men, each of whom was engaged in a different form of service to the public. That basis for membership – one person from each business and profession in the community – still exists in Rotary. At first, the members of the new club met in rotation at their various places of business, and this suggested the name “Rotary.”

Since 1905, the ideas of Paul Harris and his friends have become ideals which have been accepted by people of practically all nationalities, and of many political and religious beliefs. Today there are Rotary clubs in Austria and America Samoa, in Brazil and Brunei, in India and Italy, Scotland and South Africa – in 160 countries and 36 geographical regions. The universal acceptance of Rotary principles has been so great that there are now more than 29,300 Rotary clubs, which have a membership of about 1,200,000.

The general objectives of Rotary clubs in every country are the same – the development of fellowship and understanding among the business and professional leaders in the community, the promotion of community – betterment endeavors and of high standards in business and professional practices, and the advancement of international understanding, goodwill, and peace. Rotary clubs everywhere have one basic ideal – the “Ideal of Service,” which is thoughtfulness of and helpfulness to others.

DEFINITION OF ROTARY

Rotary is an organization of business and professional persons united worldwide who provide humanitarian service, encourage his ethical standards in all vocations and help build good will and peace in the world." Those 31 words are worth remembering when someone asks, "What is a Rotary club?"

THE OBJECT OF ROTARY

The Object of Rotary is to encourage and foster the ideal of service as a basis of worthy enterprise and, in particular, to encourage and foster:

First:

The development of acquaintance as an opportunity for service;

Second:

High ethical standards in business and professions: the recognition of the worthiness of all useful occupations, and the dignifying of each Rotarian's occupation as an opportunity to serve society;

Third:

The application of the ideal of service in each Rotarian's personal, business, and community life;

Fourth:

The advancement of international understanding, goodwill and peace through a world fellowship of business and professional persons united in the ideal of service.

REPORTS OF ROTARY YEAR 1998 – 1999

Secretary Rtn. Pushkar Shakya

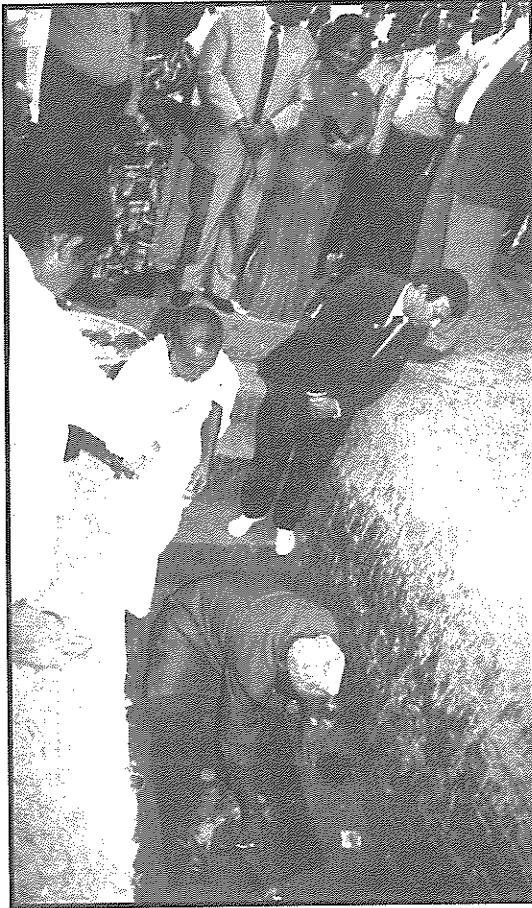

Foundation stone being laid at Godawari

Rotary Club of Patan, since its inception, has been playing a memorable role for the up-lift-ment of the people of Lalitpur, Nepal. The Rotarians, despite their busy schedule, have successfully implemented the various activities in various years undertaken by the BOD of Rotary Club of Patan. To acknowledge with its activities to the common people, a brief report is produced here. It is earnestly hoped, the readers will be able to attain maximum information about the activities of Rotary Club of Patan in 1998/99.

1. Club Service:

2. A. Attendance – 80%

B. Meetings – Rotary Club of Patan held 2 Club Assembly, instituted 12 Board of Meetings and 50 regular meetings.

The Rotary Club of Patan has instituted following club

service meeting, according to the efforts of Rotary members we have been able to increase one member in this period. A District Conference was held in the beginning of the year. The Rotary Club of Patan has been regularly publishing its weekly Bulletin "Lalitdhar" for the benefit of its readers. Guest speakers and classification talk programs were regularly conducted as per schedule.

Vocational Service:

Regarding Vocational Service the Rotary Club of Patan provided training & vocational awards as well.

Training:

The training was given on sewing & stitching works, according to which 35 village women were benefited on sewing and stitching and 35 in knitting. In this way altogether 70 villagers were benefited with the training program. The training was conducted for 6 months.

Vocational:

On Vocational award side, two women trainers were trained in the field on sewing, stitching & knitting. On the male side three boys were trained in the field of cooking. The program was launched at Hotel Narayani Safari in Chitwan.

- a) Contribution was also made to the trainers in fabric and woolen yarn, in Dukuchhap village. The training and awards have been instituted keeping in view of the requirement of the places. The training only is not perfect. The trainees are so poor, that they can not afford the machines to buy with their own capital. Thus Rotary Club of Patan in order to uplift their livelihood provided 5 sewing machines to trainees in Dukuchhap and also provided the needles to the trainees of Dukuchhap.
- b) Rs. 25000.00 was provided to purchase woolen yarn to Pancha Kumari Woman Club in Baneshwor for the income generating benefit to the poor woman.
- c) Vocational Award: Miss Surya Bajracharya has been awarded Vocational Award for the uplift of stone carving. Award Carriage Rs. 5000/-

3. Community Service:

In regard to the Community Service, the Rotary Club



Rotarians involving in Health Camp at RVC Dukuchhap Village

of Patan instituted following programs.
The programs are as follows:

1. Health Care, 2. Sight preservation, 3. Literacy program, 4. Mother and Child care, 5. Community Service, 6. Senior Citizen Home, 7. Low Cost Housing etc.

A. Health Care Camp: A camp for the general health check up of different people of different sector was instituted in Dukuchhap where about 560 people got checked up. During the field study, the Rotary Club of Patan felt to initiate eye cataract operation program as well. After having detail survey the Rotary Club of Patan has decided to launch as extra program for the treatment of eye patients possibly in the month of May end.

B. Sight Preservation: Rotary Club of Patan as being pioneer in preservation on culture of historic temple Krishna Mandir, has contributed Rs. 15000.00. Now the temple, after preservation works, looks like as before. Certainly the Rotary Club of Patan has won the hearts of the people of Patan and Archaeologists.

C. Literacy Program: Regarding the functioning of literacy program, the Rotary Club of Patan has provided scholarships to the needy people. This has been a regular program. The targets have been met totaling 142 students for this year. Further program has been installed to reach the target of 200, boys and girls, by 1999.

D. Mother and Childcare: The increased quantity of healthy mother and child is an asset for the country. All organizations involved in the mother and childcare program has been doing their best. In the same way the Rotary Club of Patan has also doing much to provide health measures to mother and child within its approach. Under this program the Rotary Club of Patan has been instituting health check up centers to mothers and child. Not only the facility of check up but also the medicines have been providing by the Rotary Club of Patan freely in Dukuchhap village.

E. Under this program, some less privileged groups have been selected in order to activate the income generation program. Under this program the Rotary Club of Patan has been able to provide vegetable seeds and ginger seeds to the villagers of Dukuchhap to plant to their small land. The Dukuchhap village has been adopted as Rotary village.

F. Cloth was also distributed to 200 poor children of Dukuchhap.

G. To educate the poor children of Dukuchhap and the different districts of Nepal, the Rotary Club of Patan has provided 142 scholarships for 142 students, which includes 22 scholarships of Dukuchhap also.

H. In order to acquaint with the industrial development to the people of Dukuchhap the Rotary Club of Patan also initiated to establish a Rice Mill in Dukuchhap. Likewise Bamboo and



Dr. Giri preparing for health Camp at Dukuchhap Village

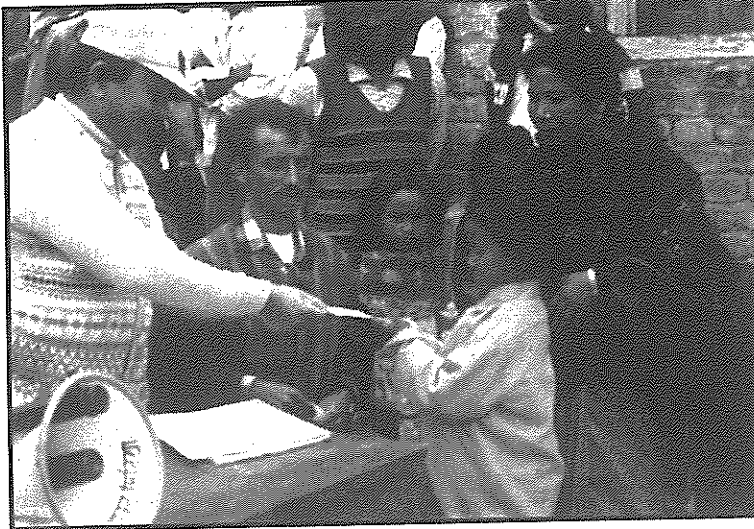

Distribution of Scholarship at Dukuchhap

fruits plantation also initiated in Dukuchhap. To facilitate Dukuchhap in the field of communication, a VHF telephone connection is initiated.

- I. Besides these activities, the Rotary Club of Patan with the help of 2 French doctors provided health services at Khotang District Health Post. A financial support to buy food in Humla for female area of Humals was provided.
- J. To give support to the old age, people, the Rotary Club of Patan has started to construct a Senior Citizen Home, in Godawari, the best work ever started by any such social organization in Nepal. After completion of detail design, 50% construction of the Home has already been completed.
- K. Besides all these activities this Club is continuously supporting to the Cancer Hospital in Bhaktapur and Orthopedic Hospital in Jorpati.

4. International Service:

Regarding International Services, the Rotary Club of Patan has instituted following programs,

- A. The Rotary Club of Patan has supported for Polio plus programs in two times almost all Rotarian were involved.
- B. It also hosted GSE of which two team members from U.K. District.
- C. It also conducted a seminar on

human rights in which the President representative of World Bank, UNDP were also invited to deliver speeches on that occasion. Similarly other personalities were also invited on that occasion. A lecture program on Y2K was also conducted in order to acknowledge the problems of Y2K to the concerned sector.

5. Service to the New Generation, interact/rotaract:

Under the quotation Children are the future stars of the Nation, the Rotary Club of Patan has instituted programs like interact, rotaract and RVC in order to create national feelings among new generation. We recommended Rotract Club of Patan for the best award for their work that they have conducted a cooperative saving and credit scheme to the poorest women in Mangal Bazar area in Patan. The RVC Dukuchhap is established in this year which is able to work for the village people in different subjects.

6. Program for Children:

For young people, the attention has been given to the children. They should be brought up to an amicable environment. The Rotary Club of Patan has been giving attention to create amicable environment within the society by providing health and education opportunities for such young people.

7. District Assembly

PDG Rtn. Jagadish S. Rana has participated in the district conference in Calcutta from Rotary Club of Patan.



Rotary Picnic



A different kind of place...



Safari Narayani
CHITWAN. NEPAL

For Information or reservations:
Tel: 527370, Fax: 521291

REPORT ON ACTIVITIES OF CLUB SERVICE 1998-1999

*Rtn. Yagya Bahadur Shrestha
Director of Club Service*

As a club director of Patan Rotary Club, I hereby present a report on the activities undertaken during the year 1998-1999.

The purpose of club service is to foster the successful administration of Rotary Club. Members do this by regularly attending meetings, sponsoring new members, participation in club fellowship, taking part in programs, serving on committees and on the Club's Board of Directors and representing the club in outside activities.

With this aim the 13th Installation Ceremony of Patan Rotary Club had been arranged in a very grand manner on 25th July 1998 and the Chief Guest of the function happened to be the Finance Minister of His Majesty's Government of Nepal Dr. Ram Sharan Mahat.

On that auspicious occasion, the Rotary Club of Patan had decorated Mrs. Rinjay Rai as the most dedicated and the senior nurse of Patan for the year 1997-1998 and in appreciation of her work she had been awarded with vocational award along with Rs. 5000/- in cash.

During this period we hosted eight guest speakers and eight classification talks. The Board Meetings were conducted regularly and until now we have hosted 12 (twelve) Board Meetings mostly followed by either by breakfast or dinner at the residence of different Board Members. This is done in order to create more awareness about Rotary with other family members of the Rotarians. This innovation helped a lot in motivation such members to participate in Rotarian activities and gaining their support.

In the Board meeting the discussion and decision were focused on the club calendar and programs and projects undertaken by the club mainly education fund, Santi Griha and the undertaking of Dukuchhap Village Project in the field of agriculture, education, health and low cost shelter development. It also had given special importance for strengthening fiscal management including timely collection of dues, remaintenance to RI, monitoring budgetary provision, income and expenditure. It also had given emphasis to activate the Director, Communities and members for strengthening club activities.

The Prime Minister of Nepal had been invited for the laying foundation of the construction of Senior Citizen Home

and Girls Hostel Project undertaken by this club at Godawari on 13th Oct. 1998. But because of unavoidable circumstances, the Minister of Forest on his behalf laid the foundation stone in a grand ceremony attended by most of the members of the Kathmandu and Patan Rotary Club and hundreds of local villagers and school children. The civil work construction of the project is going on full swing and hope it will be finished within specific time.

A total of 50 meetings were held until now. The average club attendance was 80% out of which 19 Rotarians had 80% attendance and 13 Rotaries had achieved 100% attendance during this period.

This club has 4 club meetings in a month generally consisted of 1 business meeting, 1 speech by a guest speaker, 1 talk program on classification and another on club activities including club assembly

During this period we have the opportunity to welcome altogether 30 foreign Rotarian distinguished guests and 5 non Rotarian guests to address the regular club meetings, 8 (eight) Rotarians had shed light on their classifications.

In order to achieve the plan of membership growth, we had already two new members, who had recently been retired from International Job and two highly respected businessman and our consultant in this club.

A good weekly club bulletin named "LALIT DHARA" is being published regularly which mentions upcoming club programs, relates high lights of meetings, promote fellowship, informs members about Rotary and reports news of the club to members and Rotary in general.

In order to provide some recreation to the members of the club, a picnic program has been arranged at the Senior Citizen Home Project side at Godawari and also at the ORCHID LAND belonging to our former President. Where all the family members of the club have participated and enjoyed a lot.

The various projects of permanent nature undertaken by our club are continuing with added enthusiasm and zeal though we could not complete as much project as we would have liked to for various reasons. But we are confident that our club will be forging ahead in this endeavor in the year ahead.

Best Wishes from

Rtn. Matsyendra Lal Kayastha

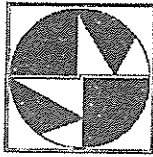

Mr. & Mrs. M. L. Kayastha & Associates

Architects, Engineers, Designers & Planners

MLK Building, Kandevasthan, Kupandole, Lalitpur-10, Nepal

Tel.: 523758, 520623, 520624 Fax: +997-1-524758

E-mail: kayastha@ccsl.com.np

mlk@ccsl.com.np

SERVICES OFFERED

The Firm is particularly qualified and offers comprehensive and integrated range of planning, design and technical services as follows:

PROJECT STUDIES

Feasibility Studies

Design Studies

DESIGN & CONTRACT DOCUMENTS

Design for all
Architectural Works
Structural Design
Building Services Design
Interior Design
Landscape Architecture

Master Planning
Industrial Architecture
Cost Estimation and
Tender Documents
Contract Negotiation

EXECUTIVE SERVICE

Contract Administration
Supervision

Constructoin
Management

SURVEY & VALUATION

Feasibility Studies

Design Studies

DEVELOPMENT

Development Plans

Properties

ACTIVITIES UNDER "INTERNATIONAL SERVICES" DURING THE PERIOD 1998 - 1999

*By Rtn. Prof. Dr. Kanti Giri
Director International Service*

1) Senior Citizen Home and Girl's Hostel

30 October 1998 was an eventful day for Rotary Club of Patan. On that day in the afternoon, Hon'ble Minister of Forestry and Soil Conservation, Mr. Anand Dhungana, laid the foundation stones of the Senior Citizen Home Complex. This complex of the senior citizen home or girl's hostel is planned to be completed in 3 phases. In the first phase 16 beds for senior citizen together with kitchen and security guards station are planned for which Rotary club of Hilfe, Federal Republic of Germany has contributed DM 200,000. The total expenditure for the whole complex is estimated to cost Nepal Rupees five crores fifty lacs and ninety thousand

2) Medical volunteer service for Khotang District Hospital - from France.

2 volunteers (one general surgeon with Maxillo-facial specialty and his assistant Dr. Jacques Dechamboux and Ms. Claire Lamotte from France have agreed to work in the hospital from September 1998 to March 1999. For these services, they will be provided with free accommodation and food only. This has been initiated by Rtn. Mr. Madan Rai.

3) Adult Orthopedic Hospital at Jorpati

This 16 bedded hospital building was completed in 1994 with assistance from Rotarian Clubs in RI District 7090, RCP and Nepal Disabled Association. Due to resource constraints, there was delay in procurement of required equipment. Now the hospital has started functioning under the leadership of Dr. Anil Shrestha and his team.

4) Polio Plus

As in the previous years, His Majesty's Government has declared December 7th and 19, to be polio plus days in the country. The Rotary Polio plus committee met on 24th October to discuss the plans for its implementation under the chairmanship of Rtn Dr. Gajendra Jha.

5) Nepal Cancer Care 3H Project

This project includes a well women clinic project for screening for cancer with Pap smear. The Aberdeen Royal infirmary, UK is also involved in the training of doctors and nurses for their project. A new Cobalt Radiotherapy machine has been procured with the fund provided by Rotary International with the grant of \$353,025. This machine has already been received by the Bhaktapur Hospital Cancer unit built but under this project and is expected to be installed by the technician who have arrived here. The project was initiated by Rtn. Dr. Bibek Pradhan of Mansfield Rotary Club, U.K.

6) One day health camp in Dukuchhap village

A health camp was organized for one day in the above village on Feb. 1999. Nearly five hundred men, women & children were examined and given medicine and treatment. 4 Gynecologists, 2 Pediatrician, 1 Surgeon, 1 E.N.T Specialist, 1 Eye Specialist and 2 Physicians participated in the camp. Nearly 60 cases of cataract were identified for whom future plans for operation is being arranged.

7) The Singapore R.I. Convention

The Singapore R.I. Convention was attended by 8 Rotarian from Rotary Club of Patan and their families from June 13 to 16.

कम्युनिटि हाइरेक्टर श्री चिरञ्जिवी आचार्यको प्रतिबेदन

रोटरी क्लवको उद्देश्य पुरा गर्न रोटरी क्लव अन्तरगत विभिन्न सेवा विभागहरूको व्यवस्था गरेको र सो मध्ये " कम्युनिटि सर्भिस अन्तरगत ४ वटा सेवा समूह परेकोछ ।

१) जनशक्ति विकास २) कम्युनिटि (समाज) विकास ३) वातावरण संरक्षण तथा ४) पाटनर इन सर्भिस

यस पाटन रोटरी क्लव रोटरी वर्ष १९९८/१९९९ मा अध्यक्ष श्री तुलसी न्यौपानेको अध्यक्षतामा निम्न सेवाहरू गरेकोछ ।

१) जनशक्ति विकास

जनशक्ति विकास गर्ने क्रममा विद्यालयहरूमा अध्ययनरत जेहन्दार तथा आर्थिक विपन्न छात्र छात्राहरूलाई शैक्षिक सामग्री तथा विद्यार्थीको अनिरीक्त शुल्क तिर्न सघाउ पुगोस् भन्ने पवित्र उद्देश्यले यस क्लवका केहि दानी रोटरीयनहरूले रु. २३,०००/ को अक्षय कोष खडा गरी सो बाट प्राप्त व्याजले मासिक रु. १०० र छात्रवृत्ति प्रदान गर्ने गरी श्रीगणेश भएकोमा हाल १५० जना छात्र छात्राहरूले छात्रवृत्ति पाइरहेका छन् ।

क) शैक्षिक छात्रवृत्ति कोष (माथि उल्लेख भए अनुसार २३,०००/ हजार बाट सुरु गरिएको अक्षय कोषमा हाल रु. १६,५०००/ (रु. सोह्र लाख पचास हजार) जम्मा भै सकेकोछ ।

अक्षय कोष -

- कृषि विकास बैंक लगनखेल	-११,०६०००/
- नेपाल बैंक लि जावलाखेल	-६१,५००/
- ललितपुर फाइनेन्स	-२,८३,४१५/
- हिमालयन बैंक पुल्चोक	-२,००,०००/
- जम्मा	-१६,५०,९१५/

मुलधन बाट प्राप्त व्याज (मोटा मोटी) -१,५६,७५०/

१५० जना छात्रछात्रालाई रु. १२००/ को दरले रु. १८०,०००/ वितरण गरिएकोछ, यसमा RVC डुकु छापको लागि चाहिने २४,०००/ चौविस हजार रोटरी क्लवको रोटरीयनहरूबाट सुलोचन जवालीले प्रेमप्रसाद दाहालको सम्झनामा तथा रोटरीयन रेणु श्रेष्ठ बाट एक जना विद्यार्थीलाई छात्रवृत्ति प्रदान गर्ने भएको कारणबाट यस १९९८/१९९९ रोटरी वर्षमा छात्रवृत्ति दिन समर्थ भएका छौं ।

२. (कम्युनिटि) समाज विकास

मानवीय विकासको सिल सिलामा जर्मनीको हेल्फ नेपाल

भन्ने संस्थाको सहयोगमा गोदावरी तौखेलमा क्रिटिनी उच्च माध्यमिक विद्यालयको जग्गामा ९९ वर्षको लागि भाडामा लिई एक बरिष्ठ नागरिक ग्रह निर्माण कार्य थालनी भएको छ । यस गृहलाई ३ चरणमा सम्पन्न गर्ने लक्ष अनुरूप प्रथम चरणको कार्य रु. ७०,६२,१०५ र ५७ मा NCCN बाट निर्माण कार्य भै रहेको र हाल सम्म करीव ८०% काम सम्पन्न भै सकेको र १० नभेम्बर १९९९ सम्ममा प्रथम चरण सम्पन्न हुने लक्ष लिइएको छ ।

३. वातावरण संरक्षण

वातावरण संरक्षण गर्ने कार्यमा यस रोटरी क्लव अफ पाटनले आफ्नो मुख पत्र ललित धारामा दुङ्गे धारा अंकित गर्ने र रोटरी क्लवमा दुङ्गे धारा चिन्ह राख्नुवाट नै वातावरण संरक्षण प्रति बचन बद्ध रहेको र विगत केहि वर्ष देखि पाटन क्षेत्र भित्र पुरिएका तथा निकास बन्द भै प्रयोगमा नआएका धाराहरूको पुनः निर्माण गराएवाट प्रष्ट हुन्छ ।

यस रोटरी वर्ष १९९८/१९९९ मा टङ्गलहिटी तथा थपाहिटीको संरक्षण गरी धारामा थप थोला जुटाउने सिल सिलामा आर्थिक सहयोग गर्न नसके पनि केहि रोटरीहरूको सक्षम प्रयासबाट मुहानमा सङ्कलन कुवा तयार गरी ८०० फिट सम्म पाइप बिच्छाई पानी ल्याउने प्रयास भै रहेको छ । हाल २८० फिट पाइप बिच्छाए पछि केहि व्यवधान आएकोले रोकिएकोछ । तर यस व्यवधानलाई बडा समिति नगरपालिका आदि बाट समाधान गर्ने प्रयास भै रहेकोछ । यस योजना सम्पन्न गर्न सकेमा मङ्गलवजारको दरवार स्क्यायर भित्रको धारा सम्म पानी पुऱ्याउने लक्ष लिइएकोछ ।

यस कामको लागि करीव ७,००,०००/ सात लाख लाग्ने लागत इष्टिमेट भएकोमा नगर पालिकाबाट १,२०,०००/ को पाइप खरीद गर्न आर्थिक उपलब्ध गराएको छ । आगामी वर्षमा रोटरी क्लव अफ पाटन बाट पनि केहि सहयोग दिनु पर्ने देखिन्छ ।

४. पार्टनर इन सर्भिस

यस सेवा अन्तरगत ललितपुर जिल्लाको डुकुछाप गा.वि.स. मा एउटा आर.भि.सि खोलिएको र सो आर. भि. सि मार्फत (निम्न आय भएका गाउँलेहरूलाई कपडा वितरण (सिप मुलक प्रशिक्षण अन्तर्गत सिलाई बुनाई (आय मुलक प्रशिक्षण, वृद्ध तथा महिलाहरूको स्वास्थ्य परिक्षण तथा ठूलो धनरासीको औपधि वितरण आदि प्रमुख कार्यहरू सम्पन्न भएका छन् ।

NEPAL ROTARY DISTRICT IS AN ACHIEVABLE GOAL

Pdg. Jagadish Rana

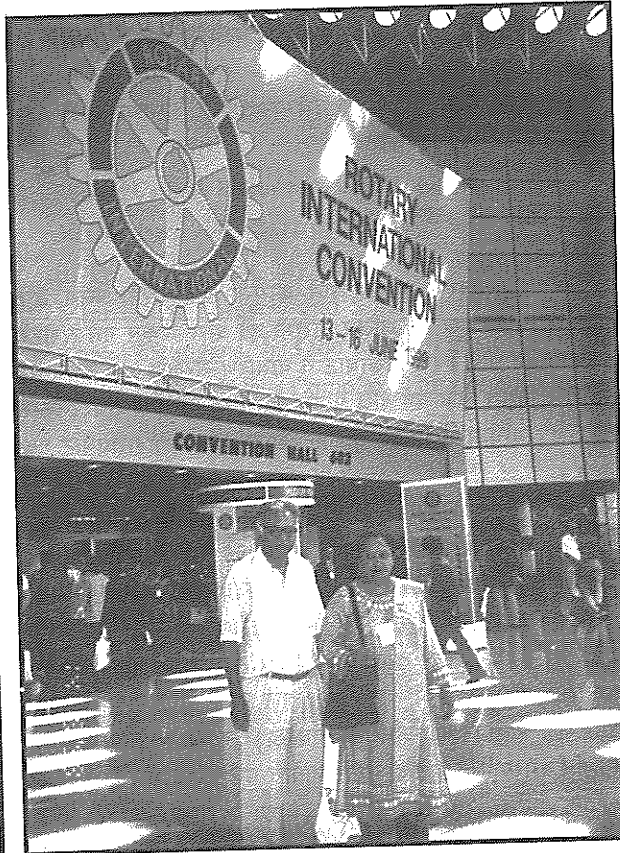

We are lucky that Rotary clubs in Nepal are in R.I. District 3290. The eldest club in this SAARC subcontinent in this district, Calcutta is the closest commercial city outside Nepal, with which Nepal has a long lasting relation. During the period of hibernation, our clubs got sympathetic treatment from Calcutta office & Bengali District Governor and today among the R. I. Officers & many other Rotarians from the southern of our district are not only fond of Nepal clubs but also are doing their best to see Rotary flourish in Nepal.

But the Bengal part & Nepal part of our District are divided by both time & space however intense may be their desire, Nepal Rotarians can not fully share the fellowship and service activities with the largest part of our District, nor can the Calcutta Rotarians fully share our ecstasies and

agonies. We have had very capable well meaning and Nepal loving District governors all along, but due to the distance, they can not do their best in running this part of the District. Now that Nepal has already more than a score of clubs within the country and it has hosted many District conference, R.I. Officers' institute & R. I. Regional conference, Rotary has not only come to stay in Nepal but also started playing small but significant role in this remote country. For the proper development & growth of Rotary movement and for the qualitative & growth of Rotary movement and for the qualitative organization and effective administrative of clubs, it is high time that clubs of this small country should have the benefits of being a district on its own right & not only remain an appendix to a larger part, more than 500 miles away from the Nepal Clubs.

It is surprising to note how fast we have been moving the goal 'Nepal Rotary District with few years recant but to catch the goal we have yet to achieve some targets. Any one who turns the pages of the Manual of Rotary can know the new R. I. Resolution of trying to have lesser number of Districts by increasing the per-requisite number of clubs to 50 and the number of Rotarians to 800 members to form a new District. This goal is achievable, but even to bring forward the argument of 'Special considerations', we must not deviate from the level set lay 'us'-that is of 1200 members and 30 clubs. Are we doing enough in this respect? Would we reach the goal of 30 clubs in 2000. Have extension been taken up seriously by all the older clubs? Have they approached the extension chairman & discussed their programs with him? Are each club seriously thinking on internal extension or membership growth. To reach a goal all must exist & that too seriously & continuously.



In my opinion, only number of clubs & members, cannot make a district, it is number of Rotarians that is needed. Member, with knowledge of Rotary, with experience of working in the Rotary way & with enthusiasm to serve. In Rotary also, as in other field the withdrawal syndrome' appears at times. Leaders of their vacation, who join Rotary may at times feel that they have landed in a completely different situation. From their respective business where they have been used to 'joy of getting' they land in an organization where the 'joy is of going'. A 'Leader' in their respective vocations find themselves in a world of 'equals'. Those who have in their professions as leaders, been finding faults & correcting, come to an association where 'one has to magnify the virtues of others & work together. As a Rotarian one has to give time, efforts and also money and that too may be 'till it hurts'. All these factors may at times drive members of Rotary Clubs to the brink of withdrawal. But then by design or by chance, if they get involved in a programs or project of Rotary & get the taste of 'Service above Self,' their withdrawal symptoms vanish & slowly but surely their whole attitude to like and love for mankind take a new form. A drop of water they may be in the ocean of selfishness, but the identity of a clean & pure drop of water in not easy to achieve.

This on the philosophic side. But on the other side, after assimilating members into the main stream of Rotary, if we want to have a Nepal Rotary District, which in my opinion is already taking practical shape & is ready to be born (though christening may be decided by high priests of Rotary) we must have leaders to run the clubs & to run the District. We need more knowledgable Rotarians. And there are

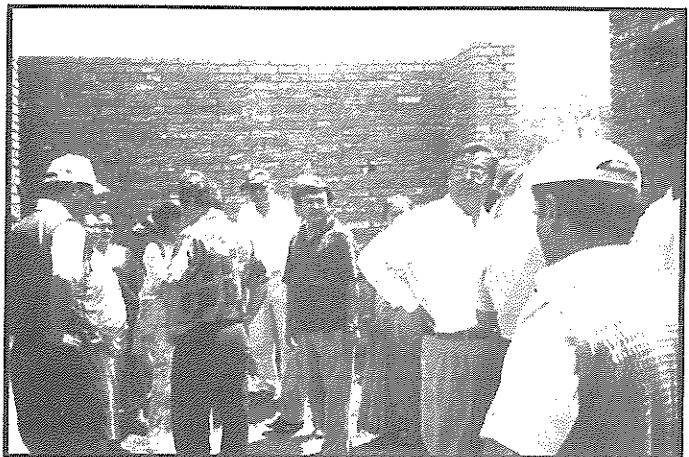

only two source to in like the knowledge of Rotary

- i) By reading Rotary Literature.
- ii) By seriously involving yourself in the working of Rotary.

As for as imbibing Knowledge from 'Rotary Literate is concerned, I am sending a small list of Rotary literature to be presented to new members of newly inducted members. I am also sending a selected list of Rotary Literature for the club readers & Rotarians who want to know more. Apart from that ' The Rotary News' which our Rotarians pay for, MUST be read,

at least browsed over. A club that does not posses, even a set of Rotary Basic Library, can not, in my opinion be a complete club.

Now for involving yourself in Rotary, each year Rotary comes up with new thrust area programs, each year every Rotarian gets a new assignment, may be in your club's committee, in the board of your club, in District office or district committees. These are opportunities, (one in no way lesser than the other) where you can work and imbibe experience. One may face problems of non-response, lack of resources, no-cooperation etc., but these are problems, which each members face in his own vocation also. To surmount the obstacles achieve excellence should be the goal, and believe it, once you achieve your goal, all withdrawal syndrome vanish

In this way the saying 'let thousand flowers bloom' would be true to our organization and the birth of a Nepal Rotary District would not remain merely a vision without action, which is hallucination. We shall achieve our goal.

*We extend our
Best Wishes*



*for the grand success
of*

Rotary Club of Patan

on the 14th Installation Ceremony



Vision TOURS & TRAVELS (P.) LTD.

GPO Box: 10666 Thapathali, Kathmandu, Nepal Tel: 244114, 258326. Fax: 977-1-244114, 524588
E-mail: vision@wlink.com.np Web site: <http://www.visiontours.com>

NEPAL ORTHOPEDIC HOSPITAL AN EVOLVING INSTITUTE

By: J.M. Pradhan, Dr. Saju Pradhan & B.D. Rana

It is a dream come true—the dream of starting a charitable hospital cherished by Nepal Disabled Association. It took the association years of relentless and painstaking efforts to enlist the support of noteworthy people and clubs to convince them to act towards fulfilling this dream. The initiative was taken by Patan Rotary Club for establishing a complex suitable for the hospital within the premises of Khagendra New Life Center. The role-played by the then member of the Rotary club, Rotarian Late Mr. Nanda Ram Bhakta Mathema towards this end is laudable and to be cherished.

With an edifice suitable for running a hospital of the kind there still was an acute problem. Hospital beds, testing equipment, furniture were still there to be procured in so that the hospital should start functioning. Fulfillment of these requirements involved a huge amount of money posing a major problem.

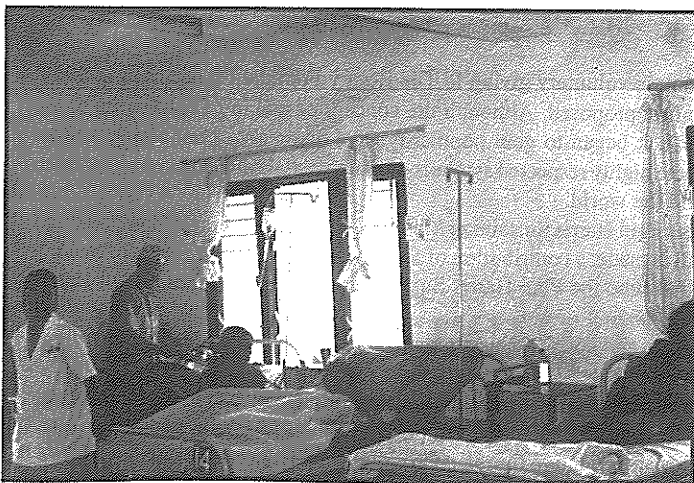

Worthy of special mention is the pivotal role played by Dr. Anil Shrestha in his campaign to raise funds, he made trips to foreign countries such as Belgium and Germany especially for this purpose. His contact with Mr. Luc Salens a Rotarian of Belgium, a godsend, so to say, did everything playing a catalytic role. Mr. Salens had been kind enough to procure donation worth US\$32,000 that helped to meet the problem of fulfilling the basic equipment to run the hospital. Then followed a donation worth US\$12,800 arranged by Rotarian Mr. Jim Sinclair of USA making available twenty new beds and office furniture to start the hospital function.

With the invaluable collections made by Dr. Anil Shrestha the hospital started functioning from 7th August 1998 thus turning into reality the dream cherished by Nepal Disabled Association and those actively involved in the project.

The hospital came into operation by running a Free Orthopedic Camp. A significant number of patients

received services during this period. Free distribution of medicines and appliances were made. The camp lasted for five days. Then followed the



Other activities included a blood donation program on International Disabled Day in which the former Social Welfare State

outpatient & inpatient services including surgical services. It has not yet been possible to offer emergency services so far.

Minister was the chief guest. An orthopedic camp was organized on the 5th of December 1998 at Nuwakot in which the Lions club was involved.

Till the end of June 1999, the number of outpatients treated is 2010, that of inpatients is 161 and the number of surgical operations made has been 148. Types of surgeries included simple fractured bone fixation with nails, plates and screws to replacement of the hip with steel prosthesis, correction of deformities of arms and feet, amputations of limbs for incurable cancers, complex spinal instrumentation and bone-lengthening by the liizrov method whenever required. In short whatever was possible in this constrained setup was done in order to alleviate the patients difficulties. Orthoses and prostheses are also catered to here.

There are some major constraints in the hospital mainly due to lack of funds. The money raised from the patients is minimal because the majority of the patients cared for belong to the lower socio-economic level and the service charges are kept to a basic minimum. Internal revenue generated is not enough to meet even the basic day to day needs.

The future plan in vision is to turn this hospital into a well-equipped fifty-bed hospital which is totally self-reliant and which will cater to the common orthopedic needs of the people. Towards this end cooperation from national & international donors will be highly appreciated.

Rotary Information

PAUL HARRIS FELLOWS

Undoubtedly the most important step to promote voluntary giving to The Rotary Foundation occurred in 1957, when the idea of Paul Harris Fellow recognition was first proposed. Although the concept of making \$1,000 gifts to the Foundation was slow in developing by the early 1970s it began to gain popularity. The distinctive Paul Harris Fellow medallion, lapel pin and attractive certificate have become highly respected symbols of a substantial financial commitment to the Rotary Foundation by Rotarians and friends around the world.

The companion to the Paul Harris Fellow is the Paul Harris Sustaining Member, which is the recognition presented to an individual who has given, or in whose honor a gift is made, a contribution of \$100, with the stated intention of making additional contributions until \$1,000 is reached. At that time the Paul Harris Sustaining member becomes a Paul Harris Fellow.

By 1995, more than 470,000 Paul Harris Fellows and 160,000 Sustaining members have been added to the rolls of The Rotary Foundation.

A special recognition pin is given to Paul Harris Fellows who make additional gifts of US\$1,000 to the Foundation. The distinctive gold pin includes a blue stone to represent each \$1,000 contribution to a total of \$5,000 in additional gifts.

Paul Harris recognition provides a very important incentive for the continuing support needed to underwrite the many programs of The Rotary Foundation which build goodwill and understanding in the world.



*We extend our
Best Wishes*

for the grand success of

Rotary Club of Patan

on the 14th Installation Ceremony



Sky Freight Pvt. Ltd.

(World Wide Cargo Service)

Min Bhawan, Kathmandu, Nepal, G.P.O. Box: 9586

Tel: 496278, Fax: 977-1-496169

SUMMARY OF THE HOSPITAL'S PROGRESS

The Nepal Disabled Association's efforts to build an orthopedic hospital resulted in the completion of the physical infrastructure with the financial help provided through Amherst South New York district 7090 and Rotary Club of Patan. Although the physical infrastructure of the hospital had been completed the hospital had not been able to get started due to the lack of resources needed for equipping the hospital with all the essentials. In these circumstances Mr. Luc Salens, an honorary hospital board advisor from Belgium provided through efforts Rs. 2400000.00 for equipping the hospital with all the essentials. In addition, Mr. Jim Sinclair provided twenty new beds and office furniture for the running of the hospital, name Nepal Orthopaedic Hospital, managed to get started officially from 17th August 1998 onwards.

From the official day of getting started the hospital conducted a five-day free health camp in the hospital premises. The camp catered to quite a satisfactory number of patients and in the same process distributed free medicines to all needy patients. All together 300 patients were treated at the free health camp. The camp concluded on 21st August 1998. From 23rd Aug. 1998 onwards the hospital started its outpatients service. From 25th Oct. 1998 onwards the hospital started its in-patients services except for emergency services.

The data for outpatients services, in-patients services and surgery done in the hospital as of 31st April. 1999 are as follows;

Services:	Out-patients	In-patients	Surgery
No. of Patients:	2,010	161	148

The hospital has two orthopaedic surgeons, two medical officers, one sister, six staff nurses, one CMA, six administrative staff, one technical staff, six helpers, two security guards & two drivers catering to the needs of the patients and the running of the day to day hospital activities. In total there are twenty nine hospital staff.

The hospital has come to the conclusion that most of the patients coming to this hospital are in the lower socio-

economic bracket and thus every attempt has to be made to make this hospital more providers. Taking this situation in view the hospital administration has requested for sponsorship of at least ten patients per year from the Ministry of Women and Social Welfare. The Ministry has assented by asking for the detailed Project Proposal.

Only recently Mr. Luc Salens again provided to the hospital a forty-foot container full of hospital accessories which he had shipped from Europe. The equipment in the container could not all be put to good use because of lack of space and thus a second phase expansion of the hospital (about thirty beds) has been felt much needed by the hospital administration.

MANAGING COMMITTEE OF NEPAL ORTHOPAEDIC HOSPITAL

NDA NEPAL ORTHOPAEDIC HOSPITAL

NAMES OF NOH MANAGING COMMITTEE MEMBERS

- | | | |
|----|---|--------------------|
| 1. | Prof. Shanker Raj Pathak
Maharjungunj | (Chairman) |
| 2. | Dr. Dibyashree Mall
Chaauni | (Member) |
| 3. | Mr. Ishwori Adhikar
Samakhusi | (Member) |
| 4. | Dr. Badri Prasad Shrestha
Pulchowk | (Member) |
| 5. | Dr. Durgesh Man Singh
Bishalnagar | (Member) |
| 6. | Dr. Krishna Jung Rana
Rotary Club of Patan | (Member) |
| 7. | Prof. Dr. Pramod Bdr. Shrestha
Lalitpur | (Member) |
| 8. | Mr. Matchendra Lala Kyastha
Rotary Club of Patan | (Member) |
| 9. | Dr. Anil Bdr. Shrestha
Soaltee Mode, Kalimati | (Member Secretary) |



*We extend our
Best Wishes*

for the grand success of

Rotary Club of Patan

on the 14th Installation Ceremony



ESTD. 1967

NATRAJ

**TOURS
& TRAVELS
(P) LTD.**

Ghantaghar, Kamaladi,
Post Box No: 495
Kathmandu, Nepal
Phone: (977-1) 222532, 222014
220001, 249810, 223070
247116, 222906
Fax: (977-1) 227372
E-mail: natraj@vishnu.ccsi.com.np

सिंगापुर रोटरी कन्भेन्सन, १९९९

- रो. कमल दीक्षित

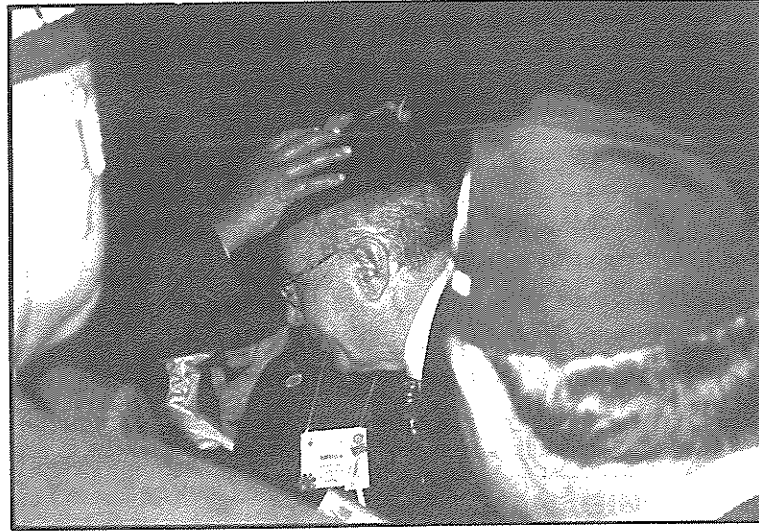

गोपाल राजभण्डारीज्य वाट आर. आई. प्रेसिडेण्टज्य लाई
नेपाली टोपी लगाउदै ।

सिंगापुरवाट यस पटक निराश भएर फर्के म । हामीहरू निराश भयौं भन्नु पर्छ मैले । हामी नेपाली रोटेरियनहरू ठूलो आशा लिएर गएका थियौं । नयाँ हुने, प्रेसिडेण्टलाई भेट्ने, नेपालका रोटेरियनहरूको दुःख दर्द बताउने र सकेसम्म उनकै कार्यकाल, सन् २००० भित्रै नेपालको एउटा छुट्टै डिस्ट्रिक्ट बनाइमाग्ने हामीहरूको योजना थियो । त्यसैले नेपालवाट अभूतपूर्व संख्यामा डेलिगेटहरू सिंगापुर कन्भेन्सनमा पुगेका थिए । अझ, निकै महत्वाकांक्षी भएर साथीहरूले कालो भादगाउँले टोपीमा "नेपाल डिस्ट्रिक्ट २०००" भन्ने नारा नै छापन लगाउनु भएको थियो । रोटरी चक्रलाई दुइवटा नेपाली झण्डाले सिंगारेको ती काला टोपी लगाएर ४०।५० जना एकसाथ प्रेसिडेण्ट कार्लो राभिज्जासँग भेट्न पुग्दा निकै प्रभावकारी देखिएको थियो । तर प्रेसिडेण्ट कार्लोलाई हाम्रो यो उत्साहले प्रभाव पार्न सकेन र छिट्टै, छिट्टै रोटरी डिस्ट्रिक्ट पाउने हाम्रो सपनालाई थाती राखेर हामीले फर्कनु पर्‍यो ।

पहिला त, रोटरी कन्भेन्सनहरूमा, प्रेसिडेण्ट हुने व्यक्तिहरू निकै व्यस्त हुन्छन् । उनीहरूलाई आफ्नै समस्याले पिरोलीरहेको हुन्छ । यस्तोमा संसारको एउटा सानो कुनाका थोरै रोटेरियनहरूको समस्यामा घातिले समय उनीहरूलाई हुँदैन रहेछ । हाम्रा प्रवक्ता अम्बिका श्रेष्ठले- हामीहरूलाई कलकत्तासम्म पुग्ने समस्या हुन्छ, खर्चको र समयको पनि इत्यादि भन्ने कुरा उठाउनासाथ प्रेसिडेण्ट कार्लोले बडो रुखो पार लै भनिदिए-त्यो तपाईंहरूको समस्या हो-भनेर । अर्थात् त्यो आर. आइ. को समस्या होइन रहेछ । सिंगापुरमा हामीलाई भेटदिनुनै उनले ठूलो निगाह गरेको ठहरियो । तर त्यो पनि पहिले नै योगान्द्र प्रधान,

हरिओम श्रेष्ठहरूले एउटा चिठी नपठाएको भए, र कन्भेन्सन शुरू हुने एकदिन अघि नै मैले उनको अफिसमा पुगेर एपोइण्टमेण्ट नमिलाएको भए उनको दर्शन भेट्नै नपाइने रहेछ । हामीलाई पन्ध्र मिनेटको समय दिएकी थिइन् १४ तारिख दिउँसो साढेतीन बजेलाई उनकी सेक्रेटरी न्यान्सीले । तर प्रेसिडेण्टले उभिइ उभिइकनै ७८ मिनेट कुरा गरेर हामीलाई फर्काइदिए । त्यतिबेरमा हाम्रा नेता गोपाल राजभण्डारीले प्रेसिडेण्ट कार्लोलाई कालो भादगाउँले टोपी लाइदिन र एउटा बुद्धमूर्ति 'प्रेजेण्ट' दिन भ्याउनु भयो । कुरा केही बढी हुँदै भएन । उनले हाम्रो चिठी नै लिएर आएका रहेछन् । त्यसमा हाम्रो माँगमा चिनो लगाई र राखेको रहेछ । प्रेसिडेण्ट कार्लोले ठाडै-के गर्न सक्छु म तपाईंहरूका लागि ? भनेर सोधे । गोपालदाइले भन्नुभयो-तपाईंले धेरै कुरा गरिदिन सक्नुहुन्छ । यति मात्र भन्न भ्याउनु भएको थियो उहाँले प्रेसिडेण्टले भनिहाले-"म प्रेसिडेण्ट भए पनि मैले रूल नियमवमोजिम चल्नुपर्छ, रूल म काट्न सक्तिनँ । तपाईंहरू सबभन्दा पहिले डिस्ट्रिक्ट कमिटीमा दरखास्त दिनुस्, अनि जे हुन्छ गरूँला ।" त्यसपछि अम्बिकाजीले अलिकति कुरा उठाउन खोज्दा उनले त्यसैगरी मुख बुजो लगाइदिए । त्यति भएपछि हाम्रा विष्णुप्रसाद धितालले मुख खोल्नुभयो । उहाँले नेपालको अलिकति परिस्थिति र हर्बर्ट ब्राउनले भनेको कुरा उठाएर, हामीलाई आफ्नै डिस्ट्रिक्ट चाहियो भन्दा नभन्दै प्रेसिडेण्टले उल्टै भनिदिए-"एले हामी भएका डिस्ट्रिक्टहरूमा बढाउने होइन, कम गर्नेतिर लागेका छौं, नत्र पूर्वकम्प्युनिष्ट देशहरू सवैलाई नयाँ डिस्ट्रिक्ट चाहिएको छ-इत्यादि भनेर धितालजीलाई पनि प्रेसिडेण्ट कार्लोले तर्काइदिए । यसपछि हामीले त्यहाँ वसिराखु उचित

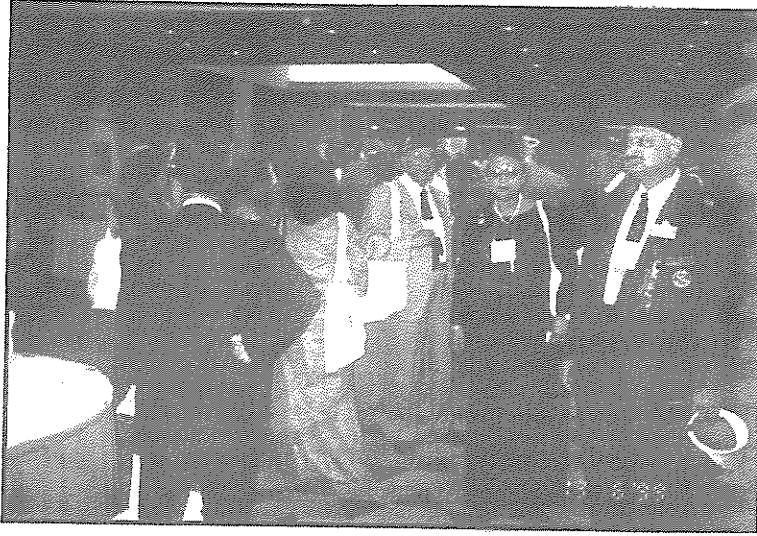

सिओलमा १९८९ मा ३८८७८, र सबभन्दा कम सिंकागोमा (सन् १९९० मा ६० र १९४५ मा १४१) भएको रिकार्ड देखिन्छ ।

यसपालि कन्भेन्सन भुइतलामा होइन ६ तलामाथि भएको थियो । सिंगापुर कन्भेन्सन सेण्टर (SICEC) को भवनमा । ग्लासगोमा खेलकुदको रंगशाला (स्टेडियम) मा सम्पन्न कन्भेन्सनमा भाग लिएको मलाई छ तलामाथि एस्केलेटर चढेर सभामा भागलिन जाँदा अचम्म लागेको थियो । अलि डर पनि लागेको थियो-यतिका भान्छे एकै ठाउँमा जम्मा हुँदा भत्किने पो हो कि हल भनेर । त्यस अडिटोरियममा मेचहरू तलातला पारी राखेर पनि ८ हजार जनालाई मात्र बस्ने ठाउँ मिलेको थियो । त्यसै हुनाले पहिलो प्लेनरी सेसन नै दुई पटक गर्नु परेको

प्रेसिडेण्टले उल्टै भनिदिए-"एले हामी भएका डिष्ट्रिक्टहरूमा बढाउने होइन, कम गर्नेतिर लागेका छौं, नत्र पूर्वकम्युनिष्ट देशहरू सबैलाई नयाँ डिष्ट्रिक्ट चाहिएको छ-इत्यादि भनेर धितालजीलाई पनि प्रेसिडेण्ट कार्लोले तर्काइदिए । यसपछि हामीले त्यहाँ बसिराख्नु उचित थिएन । हामी फर्कौं ।

त्यो नमिठो घटनापछि अम्बिकाजी र हरिओमजीले, कार्लोपछि २००१-२ का प्रेसिडेण्ट हुने प्रचडलाई भेट्नु भयो । त्यस भेटवार्तालाई अधि बडाउने प्रयासमा हुनुहुन्छ अहिले उहाँहरू । यसपछि अब नेपालले डिष्ट्रिक्ट कमिटीमा अविलम्ब 'अप्लाई' गर्ने मनस्थितिमा पुगेका छौं हामीहरू ।

यसपटकको यो सिंगापुर कन्भेन्सन मैले भागलिएका अरू २३ कन्भेन्सनहरूभन्दा अलि सानो थियो । यसमा रजिष्ट्रेशन वीसहजार पनि पुगेको थिएन । तर हाम्रो डिष्ट्रिक्ट ३२९० को रजिष्ट्रेशन भने कलकत्तातिरकाको भन्दा तीन गुना जति बढी थियो वयारे । नेपालबाट गएकामा पनि चितवनको उपस्थिति सर्वाधिक थियो, त्यसपछि थियौं हामीहरू पाटन क्लबका ।

यो रोटरी इण्टरनेशनलको नव्वेऔं कन्भेन्सन हो । यसअघि एशिया महाद्वीपमा यो कन्भेन्सन जापानमा दुईपटक (१९६९ र ७८) र ताइवान र कोरियामा एक एक पटक भएको थियो । त्यसै हुँदा एसियामा भएको यो पाँचौं कन्भेन्सन हो । र नेपालबाट सबभन्दा नजीक भएको पनि कन्भेन्सन यही हो । नेपालबाट सबभन्दा टाढा नेपालको 'एन्टीपोड' (पृथ्वीको ठीक उल्टोपट्टि) अर्जेण्टिनामा अर्कोवर्ष अर्थात् २००० जुन (४-७) मा ९१ औं कन्भेन्सन हुदैछ बुयनेसु आइरिसमा । कन्भेन्सनहरूकै कुरा गर्दा सबभन्दा बढी रजिष्ट्रेशन टोकियोमा सन् १९७८ मा जम्मा ३९,८३४ र

थियो । हाम्रा नेपाली डेलिगेटहरूपनि भण्डै आधा आधा गरी दुई भागमा छुट्टिएका थिए । पहिलो प्लेनरीका लागि रातो टिकट र दोस्राका लागि पहेँलो टिकट दिएको थियो । सेक्युरिटी निकै कडा थियो । सार्जेण्ट याट आर्म्सहरू दुई/चार जनाका दरले चारैतिर भरेडमा तैनात थिए । त्यो पास टिकट हेरेर त्यो आफूले लिएर मात्र डेलिगेटलाई एस्केलेटरमा चढ्न दिनु भन्ने उर्दी थियो हामीहरूलाई । यहाँनिर 'हामीहरू' भनेर मैले किन भन्नुपऱ्यो भने नेपालका तीनजना म, मेरी देवीजी र पीडीजी टेमस मानेक्सा सार्जेण्ट याट आर्म्सको सेतो भइजर लगाएर अनि रातो रिबनयुक्त ट्याग टाँसेर त्यहाँ उपस्थित थियौं ।

यस कन्भेन्सनको हाइलाइट अथाव महत्त्वपूर्ण कुरो चाहिँ मेरो हिसावले बङ्गलादेशका डा. महम्मद युनुसलाई-रोटरी अवार्ड फर वर्ल्ड अण्डर स्ट्याण्डर्ड दिइएको र त्यो अवार्ड स्वीकार गर्दा उनले बोलेको सार गर्भित भाषण नै थियो । पूर्वआर. आई. प्रेसिडेंट भारतका राजेन्द्र साबूकी पत्नी उषा साबूको 'सर्भिडवियोण्ड बोर्डर्स' भाषण पनि राम्रो थियो । उनीहरूले केनियामा गरेको स्वास्थ्यशिविरको भावात्मक वर्णन गरेको थिइन् उनले । रोटरीले अब आफ्नो स्वरूपमा परिवर्तन ल्याउनु पर्छ भन्ने "ड्रीम्स फर फ्यूचर" शीर्षकमा पूर्वआर. आई. प्रेसिडेण्ट डाक्टरमानको भाषणले पनि धेरै ताली खाएको थियो कन्भेन्सनमा ।

सिंगापुरमा रोटरी कन्भेन्सनवाहेक अरू पनि आकर्षक कुरा भए । हाम्रो टोलीकाहरूले शहर-भ्रमण गरे, नाइट सफारी गरे, केवलकार चढे, सन्तोषा आइल्याण्ड घुमे । किनमेल गरे, त्यहाँका मन लोभ्याउने पसलहरूमा पैसा बुझाए र आए ।

अब सिंगापुर रोटरी कन्भेन्सनको बयान यतिमै सकूँ । जय होस् !

ROTARY A LIVING ART

ROTARY is Self Actualization

FELLOWSHIP
SERVICE
HAPPINESS

is Sharing Love.
is Creating beautiful things.
is Experience of a higher form

ROTARY's Role

FELLOWSHIP
SERVICE
HAPPINESS

is the Vital Role.
is the Constructive Role.
is is the Positive Role.

ROTARY fulfills Higher Human needs

FELLOWSHIP
SERVICE
HAPPINESS

is Harmonizing Creativity.
is Organizing Development.
is Life Giving Power.

ROTARY's Goal

FELLOWSHIP
SERVICE
HAPPINESS

is fulfills Cognitive goals.
is fulfills Aesthetic goals.
is fulfills Ethical goals.

ROTARY's prophecy is the augur

FELLOWSHIP
SERVICE
HAPPINESS

with psychological maturity.
with creative activity.
is welfare to humanity.

ROTARY's aim if Dammed or Repressed

FELLOWSHIP
SERVICE
HAPPINESS

becomes Meaningless.
becomes Boredom.
becomes Un-fulfilled.

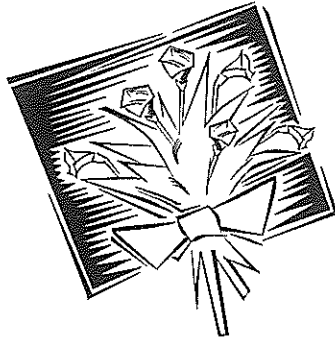

*We extend our
Best Wishes
for the grand success of*
Rotary Club of Patan
on the 14th Installation Ceremony

Pashupati Rubber Industries (P.) Ltd.

Patan Industrial Estate
Lagankhel, Lalitpur
Ph: 522157

हाम्रा नव-निर्वाचित सांसदहरू यस देशलाई उम्भो हाम्रो शुभकामनाहरू



संस्कृत पर धार



संस्कृत पर धार

साल्ट ट्रेडिङ्ग कर्पोरेशन लिमिटेड

- नेपाल वनस्पति घ्यू उद्योग लि.
- गोरखकाली रबर उद्योग लि.
- खाद्य उद्योग लि.
- नेशनल फाइनेन्स कम्पनी लि.
- स्वस्ती दाल उद्योग प्रा. लि.
- मोरङ सुगर मिल्स लि.
- घरेलु हस्तकला उद्योग प्रा. लि.
- हितकारी गुठी



- कपिलवस्तु
 - १. दानबहादुर चौधरी
 - २. बृजेशकुमार गान्ना
 - ३. वीरेन्द्रकुमार कर्नाडिया
 - ४. अजयप्रताप शाह
- रूपन्देही
 - १. दर्योधन सिंह
 - २. रामकृष्ण ताम्रकार
 - ३. सूर्यप्रसाद प्रधान
 - ४. भरतकुमार शाह
 - ५. यज्ञजित शाह
- नवलपरासी
 - १. दामोदर वस्ताकोटी
 - २. चन्द्रमणि खनाल
 - ३. हृदयेश त्रिपाठी
 - ४. देवेन्द्रराज कँडेल
- पाप्सा
 - १. भद्रबहादुर थापा
 - २. सोमप्रसाद पाण्डे
 - ३. यादव व. रायमाझी

प्रतिनिधि सभा सदस्य संख्या २०५

	११०		७०		११		५
	५		१		१	२ क्षेत्र निर्वाचक हुन बाँकी	

सदज्यूहरू, बघाई छ !

गो लगाउनुहोस् !!

कामना !!!

रेडिङ्ग समूह

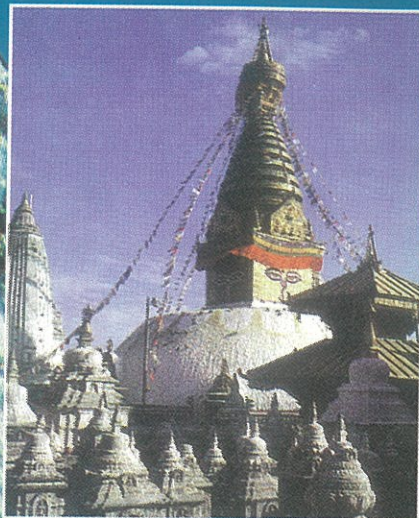
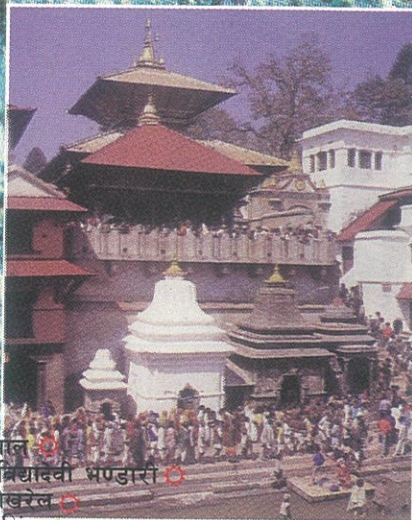

काठमाडौं

1. प्रदिप नेपाल
2. श्रीमती त्रियादेवी भण्डारी
3. ईश्वर पोखरेल
4. प्रेमलाल सिंह
5. डा. मंगलसिद्धि मानन्धर
6. श्रीमती अष्टलक्ष्मी शाक्य
7. तीर्थराम डुंगेल

सिन्धुपाल्चोक

1. मोहन ब. बस्नेत
2. सुभाष कर्माचार्य
3. परमपति शम्शेर

निर्विघ्न
माट
गुरुङ्ग
गण्डकी
ताप्लेजुङ्ग
नासराणी
पर्स
जयहमर
चौरसिया
रामेछाप
सल्यान
वागमती
जानकपुर
सगरमाथा
कोशी
मेची

- गोरखा
1. चिरञ्जीवी वाग्ले
 2. कमला पन्त
 3. हरिलाल जोशी
- लमजुङ्ग
1. रामबहादुर गुरुङ
 2. हरिभक्त अधिकारी
- ताप्लेजुङ्ग
1. गोविन्दराज जोशी
 2. रामचन्द्र पौडेल
 3. इकराज सिद्वे
- चितवन
1. सावित्री बोगटी
 2. एकनाथ रानाभाट
 3. डा. गंगाधर लम्साल
 4. नारायण शर्मा पौडेल
- पर्स
1. माधवकुमार नेपाल
 2. मो. आफ्ताब आलम
 3. वंशीधर मिश्र
 4. माधवकुमार नेपाल
- जयहमर
1. उमाकान्त चौधरी
 2. सोहनप्रसाद चौधरी
 3. ऋषिकेश गौतम
 4. फर्मुल्लाह मन्सुर
- चौरसिया
1. महेन्द्र प्र. यादव
 2. राजेन्द्र महतो
 3. रामचन्द्र राय
 4. नागोन्द्रकुमार राय
 5. महन्थ ठाकुर
- रामेछाप
1. महेन्द्र यादव
 2. रामचन्द्र तिवारी
 3. शरदसिंह भण्डारी
 4. महेन्द्रकुमार राय
- सल्यान
1. स्मतिनारायण चौधरी
 2. योगनारायण यादव
 3. आनन्द प्र. ढुंगाना
 4. कृष्णप्रताप मल्ल
 5. डा. रामवरण यादव
- वागमती
1. राजेन्द्रप्रकाश लोहनी
 2. डा. रामशरण महत
 3. महेन्द्रबहादुर पाण्डे
- जानकपुर
1. गंगाप्रसाद नेपाल
 2. शंकरनाथ शर्मा (अधिकारी)
 3. लीलामणि पोखरेल
- सगरमाथा
1. जयप्रकाश प्र. गुप्ता
 2. रामकुमार चौधरी
 3. रेणुकुमारी यादव
 4. जगदीशप्रसाद शाह
 5. मृगोन्द्रकुमार सिंह यादव
- कोशी
1. कृष्ण प्र. सिटौला
 2. कै.पी.शर्मा ओली
 3. नरेन्द्र विक्रम नेम्बाङ
 4. चक्रप्रसाद बास्तोला
 5. तारासम योड्या
 6. कै.पी. शर्मा ओली
- मेची
1. वेनुपराज प्रसाई
 2. सुवास नेम्बाङ
 3. केशव थापा
- सिन्धुपाल्चोक
1. रामचन्द्र यादव
 2. चित्रलेखा यादव
 3. कृष्णचरण श्रेष्ठ
 4. हेमनारायण यादव
 5.
- सिन्धुपाल्चोक
1. गिरिजा प्र. कोइराला
 2. भरतमोहन अधिकारी
 3. लालबाबु पण्डित
 4. हर्कमान तामाङ
 5. महेश आचार्य
 6. हरिनारायण चौधरी
 7. बन्नीप्रसाद मण्डल

TRIKON 228362

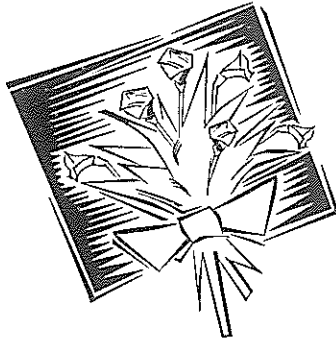

*We extend our
Best Wishes
for the grand success of*
Rotary Club of Patan
on the 14th Installation Ceremony

Himal Tents (P.) Ltd.

Patan Industrial Estate
Phone: 522202/527202 Fax: 527167

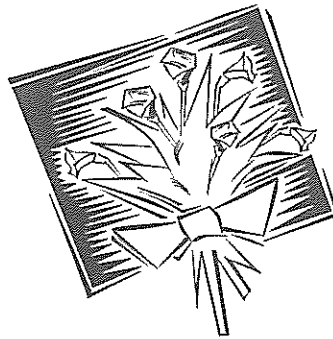

*We extend our
Best Wishes
for the grand success of*
Rotary Club of Patan
on the 14th Installation Ceremony



Management Support Services Pvt. Ltd

P.O. Box: 13859, Kathmandu, Nepal

Tel: 271157, 271430

PRESIDENTS OF ROTARY CLUB OF PATAN

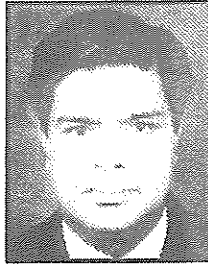

Rtn. S.R. Sharma
1985/86/87

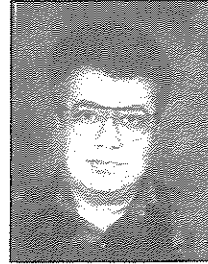

Rtn. M.L. Kayastha
1987/88/89



Rtn. B. R. Prasai
1989 - 90



Rtn. P. P. Prasai
1990 - 91



Rtn. H.R. Bajracharya
1991 - 92



Rtn. B.K. Mainali
1992 - 93

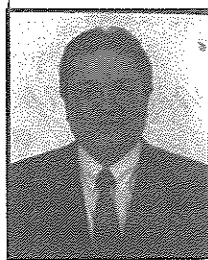

Rtn. B.B. Bajracharya
1993 - 94

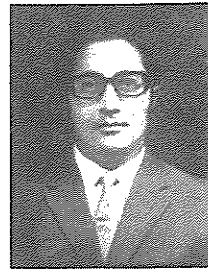

Rtn. S. SJB. Rana
1994 - 95

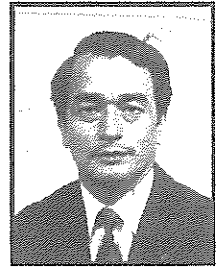

Rtn. T.M. Shakya
1995 - 96

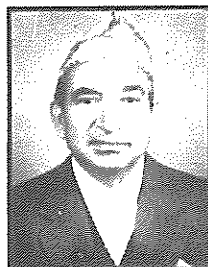

Rtn. B.P. Dhital
1996 - 97

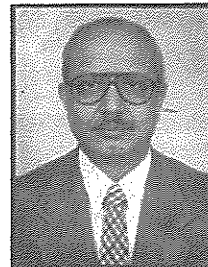

Rtn. R.R. Pandey
1997 - 98



Rtn. T. Neupane
1998 - 99

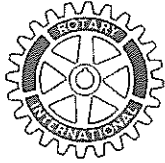

MEMBERS OF ROTARY CLUB OF PATAN



Acharya Chiranjibi
 Classification: Audit General
 Address: MC Traders
 Kopundole, Lalitpur, Nepal
 Residence: Lagankhei, Lalitpur-6, Nepal
 Ph (O): 521803
 Ph (R): 538378, 528970
 Born: 10 Feb; Wed: 8 Mar
 Anne: LALITA; Serv: T; Join: 1992



Dhital Vishnu Prasad (Phf)
 Classification: Food and Agriculture
 Residence: Shree Durbar Tole
 P.O Box 41, Lalitpur, Nepal
 Ph (O) 521024
 Ph (R): 521024
 Born: 15 Apr; Wed: 16 Feb
 Anne: VIJAYA LAXMI; Serv: P, VP, D
 Join: 1992

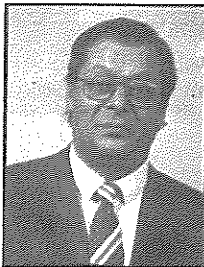

Acharya Shreedhar
 Classification: Hotelier
 Address: Central Godavari Resort
 Ph (O): 533675, 521780, 296675
 Ph (R) 531015. Fax: 526683, 290777
 E-mail: godavari@greenich.mos.com.np
 Born: 14 June, Wed: Baishak 12
 Anne: BHAWANI, Join: 1998

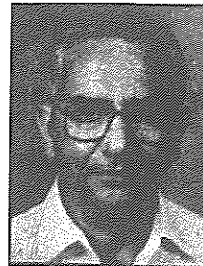

Dixit Kamal Mani (PHF)
 Classification: Sen Active (Belles Letters)
 Address: Madan Puruskar Pustakalaya
 Shree Durbar Tole, Lalitpur, Nepal
 Residence: Shree Durbar Tole
 Patan Dhoka, Lalitpur, Nepal
 Ph (O): 521014
 Ph (R): 536338; Fax: 521013
 Born: 2 Sept; Wed: 11 June
 Anne: ANJU; Serv: D, SGT; Join: 1986



Bajracharya Bijay Bahadur (MPHF)
 Classification: Jeweller
 Address: Gems Jewelry Industries (P) Ltd.
 Naya Baneshwor, GPO 1807, Ktm., Nepal
 Residence: Pulchowk, Lalitpur-3, Nepal
 Ph (O): 478753, 478754, 487749
 Ph (R): 521525, 524586, 487750
 Fax: 526738, 472810
 Born: 23 Aug; Wed: 2 Mar
 Anne: RAJANI; Serv: P, VP, D; Join: 1986
 Email: aqumarin@vishnucsl.com.np



Prof. Dr. (Mrs) Giri Kanti (PHF)
 Classification: Gynaecology
 Address: Tribhuvan University Teaching
 Hospital (TUTH)
 Residence: Jyuti Sadan, Pulchowk
 3/302 Lalitpur-3, Nepal
 Ph (H) 412404, 410034
 Ph (R): 521316, 527896
 Born: 7 Mar; Serv: D; Join: 1994

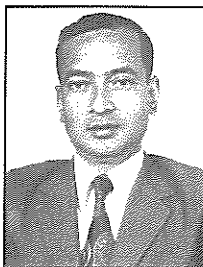

Basnyat Siddhi Man
 Classification: Insurance
 Address: Sagarmatha Insurance Co. Ltd.
 Residence: Thapathli, Kathmandu
 Ph: 247941
 Ph (R): 473975
 Fax: 247947
 Born: 15 Jan
 Anne: DHANA; Join: 1997

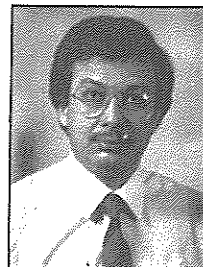

Gyawali Bachan
 Classification: Tourism Marketing
 Address: Narayani Group of Tourism
 Products, Lalitpur, Nepal
 Residence: Shree Durbar Tole
 Patan Dhoka, Lalitpur, Nepal
 Ph (O): 525015
 Ph (R): 524138; Fax: 521291
 Born: 26 Dec; Wed: 4 Apr
 Anne: BHAVANA; Serv: SGT; Join: 1992

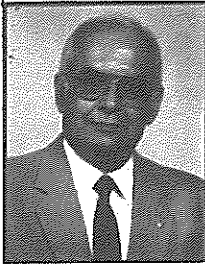
**Gyawali Chandra Sekhar (MPHF)**

Classification: Hoteller
Address: Narayani Hotel
GPO 1357, Kathmandu, Nepal
Residence: Shree Durbar Tole
Pulchok, Lalitpur, Nepal
Ph (O): 522871, 525018
Ph (R): 521311; Fax: 521291
Born: 14 Nov; Wed: 20 Jan
Anne: BULU; Serv: VP; Join: 1986

**Kayastha Matsyendra Lal (MPHF)**

Classification: Architect
Add.: M.L. Kayastha & Associates
MLK Building, Kupandole
Lalitpur-10, Nepal
Residence: Chandralaya, Kupandole
Lalitpur-10, Nepal
Ph (O): 523758, 520623, 520624
Ph (R): 524626; Fax: 524758
Born: 25 May; Wed: 7 July
Anne: CHANDRA LEKHA; Serv: P,S
Join: 1986
E-mail: (R) mlk@ccsl.com.np

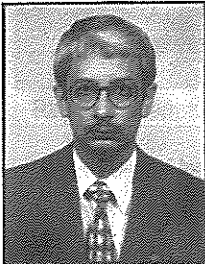
**Gyawali Lochan**

Classification: Trekking Agent
Address: Nepal Trek House
Patan Dhoka; Lalitpur, Nepal
Residence: Shree Durbar Tole
Patan Dhoka, Lalitpur, Nepal
Ph (O): 522871, 525018
Ph (R): 521311; Fax: 521291
Born: 12 Nov; Wed: 30 Jan
Anne: SANGITA; Serv: Sgt; Join: 1986

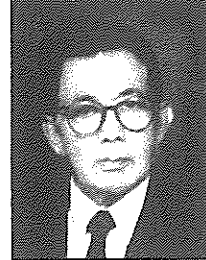
**Lakhey Suresh Raj**

Classification: Economist
Address: UNDP/ILO
PO Box 107, Lalitpur, Nepal
Residence: Sanepa, Lalitpur-1, Nepal
Ph (O): 414550
Ph (R): 529878
Born: 15 Aug; Wed: 11 May
Anne: Janaki; Serv: D; Join: 1986

**Halwai Narayan Govind**

Classification: Civil Engineer
Address: MEH Consultants (P) Ltd
Baneswor Height
GPO Box 4036 Kathmandu, Nepal
Residence: Thasikhel, Lalitpur-5, Nepal
Ph (O): 491715, 473296
Ph (R): 521364, Fax: 491387
E-mail: meh@mos.com.np
Born: 4 Oct; Wed: 10 June;
Anne: MUNU; Serv: S,D; Join: 1987

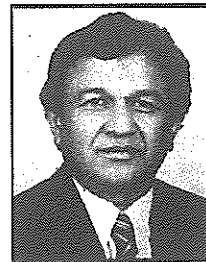
**Neupane P. Tulasi**

Classification: Economist
Address: Ministry of Finance, Bag Durbar
GPO Box 2314, Kathmandu, Nepal
Residence: Jhamsikhel, Lalitpur-1, Nepal
Ph (O): 259781/259848
Ph (R): 522320; Fax: 535963
Born: 20 March; Wed: 16 Jan
Anne: KAMALA; Serv: S,D; Join: 1986
E-mail: fmp@mos.com.np

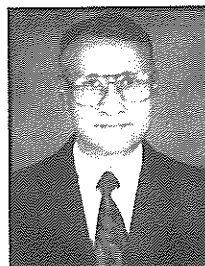
**Joshi Hari Bhakta**

Classification: Sociologist
Address: Kopundol, Guesingal, Lalitpur
Ph (R): 527979, Fax: 537337
Born: 8 March, Wed: 17 March
Anne: PADMA, Join: 1999

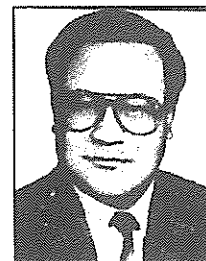
**Nyachhyon Kamal Bahadur**

Classification: Heavy Textile Manufacturer
Address: Himal Tents (P) Ltd.
Patan Industrial Estate, Lagankhel
Lalitpur, Nepal
Residence: 5/48 Lagankhel, Lalitpur-5 Nepal
Ph (O): 522202, 527202
Ph (R): 521167; Fax: 527167
Born: 15 Jan; Wed: 15 Feb
Anne: Sulochana; Serv: D,T; Join: 1986
E-mail: Kamal@col.com.np

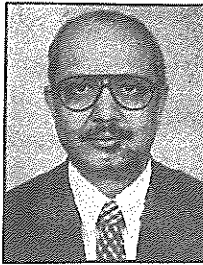
**Pandey Rabendra Raj (MPHF)**

Classification: Airline GSA
 Address: Everest Express
 Tours & Travel (P) Ltd.
 GPO Box 482, Kathmandu, Nepal
 Residence: Sanepa, Lalitpur, Nepal
 Ph (O): 220759
 Ph (R): 521652; Fax: 226795(O) 525124 (R)
 E-mail: rabendra@eett.mos.com.np
 Born: 16 Apr; Wed: 19 Feb
 Anne: Chandra Lekha, Serv: D, VP,D
 Join: 1990

**Rana Jagadish (PHF)**

Classification: Sen Active (Literary Writing)
 Address: Trikuti, Battisputali
 GPO 1763, Kathmandu, Nepal
 Ph (R): 472743
 Born: 18 Aug; Wed: 16 July
 Anne: BHUVAN; Serv: DG, P
 Dist. D.L.T 1998 - 99

**Prasai Prajapati (PHF)**

Classification: Travel Agent
 Address: Natraj Tours & Travels (P) Ltd.
 Ghantaghar, Kamaladi
 GPO 495, Kathmandu, Nepal
 Residence: Thapathali Height
 Thapathli, Kathmandu, Nepal
 Ph (O): 222906
 Ph (R): 229277; Fax: 227372
 Born: 14 Jan; Wed: 1 Jan
 Anne: SHARDA; Serv: P,VP,D, Zr.
 Join: 1986

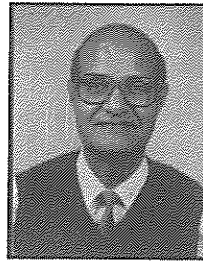
**Dr. Rana Krishna Jung**

Classification: Public Health
 Residence Address: Happy Height, Tharo
 Dhunga, Dhobighat, Lalitpur, Nepal
 Ph (R): 527007
 Born: 3 Aug; Wed: 30 June
 Anne: SHANTA; Serv: D
 Join: 1995

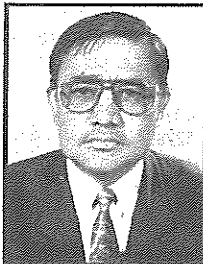
**Rajbhandari Om**

Address: P.O.Box 1217
 Ward No. 1, Sitapaila VDC, Kathmandu
 Tel (O): 271157
 Tel (R): 273348
 Fax: 00977-1-271613
 E-mail: om@mos.wlink.com.np
 Born: 15 Jan; Wed: 25 Mangsir
 Join: 1998

**Rana Sagar Shumsher (PHF)**

Classification: Traditional Handicrafts
 Address: Nepal Traditional Crafts, Pulchowk
 GPO Box 979, Kathmandu, Nepal
 Ph (O): 527916, 523608
 Ph (R): 521667; Fax: 527871
 Born: 17 Feb; Wed: 18 June
 Anne: BRINDA; Serv: P,VP,D
 Join: 1986

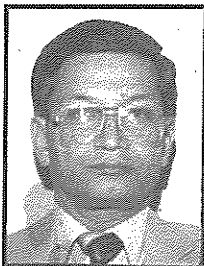
**Rajbhandary Shiva Bhakta**

Address: P.O.Box: 95 Lalitpur, Pulchowk
 Tel: 526856 Fax: 526856
 Born: 11 Jun; Wed: 8 Mar
 E-mail: jasmine@mos.com.np
 Join: 1999

**Rana Shree Dhar Shumsher JB (PHF)**

Classification: Ex-Serviceman
 Address: Sri Sadma, 3/386 Pulchowk
 Lalitpur, Nepal
 Ph (O): 523915
 Ph (R): 522012, 521122
 Born: 16 Aug; Wed: 7 Falgun
 Anne: PADAM DEVI
 Join: 1995



Rai Madan Kuamr
 Classification: Seed Technology
 Address: PO Box 334, Lalitpur, Nepal
 Ph (R): 570187
 Born: 18 July; Wed: 15 May
 Anne: SUBHADRA; Join: 1995
 E-mail: manjil@manjil.wlink.com.np

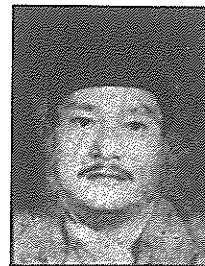

Shrestha Bihari Krishna
 Classification: Anthropologist
 Add: GPO Box 5720, Kathmandu, Nepal
 Res.: Chakupat, Patan Dhoka
 Lalitpur, Nepal
 Ph (R): 522173; Fax: 523103
 E-mail: mdc@mos.com.np
 Born: 26 July; Serv: D
 Join: 1992

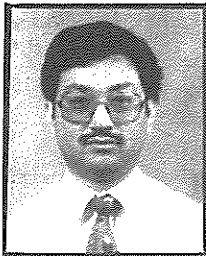

Shakya Gyanu Raj
 Classification: Stone Crusher
 174 Hakha Tole, Lalitpur 11, Nepal
 Ph (O): 258326, Fax: 244114
 Ph (R): 526014, 532886 Fax: 524588
 E-mail: vision@wlink.com.np
 Born: 5th Nov, Wed: 18 March
 Anne: SUNITA; Join: 1995
 Serv: SGT

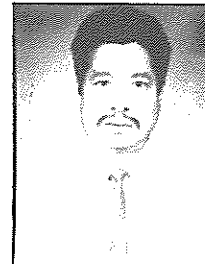

Shrestha Ganesh Raj
 Classification: Rubber Recycling
 Address: Pashupati Rubber Industries
 Patan Industrial Estate, GPO 1970
 Kathmandu, Nepal
 Residence: Sinchahity, Lagankhel
 Ph (O): 522157 Ph (R): 524780, 530543
 Born: 22 Oct; Wed: 7 Jan
 Anne: BIJAYA LAXMI; Serv: Sgt; T
 Join: 1993

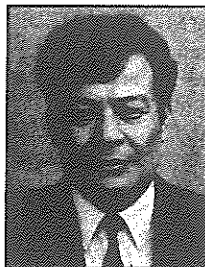

Shakya Pushkar Man (PHSM)
 Classification: Carpet Export
 Address: Carpet House, Pulchowk
 GPO Box 167, Kathmandu, Nepal
 Residence: Man Bhawan, Lalitpur-5 Nepal
 Ph (O): 521335, 527238
 Ph (R): 523492; Fax: 521582
 Born: 14 Jan; Wed: 27 Feb
 Anne: RITA; Serv: D,T, Sec, P.E.; Join:
 1993
 E-mail: Gvani@sakart.mos.com.np

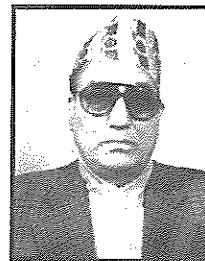

Shrestha Prem Bahadur
 Classification: Steel Manufacturer
 J3143 Krishnagalli, Lalitpur
 G.P.O. 2734, Kathmandu
 Ph. (O) 526551, Fax: 526529
 (R) 521631, 522967
 Born: Aug. 31; Wed: Feb. 17
 Anne: NILUMARI
 Join: 1998

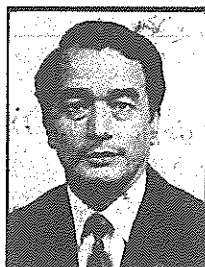

Shakya Tirtha Man
 Classification: Legislative Drafting
 Address: Secretary
 Ministry of Law and Justice
 Babar Mahal, Kathmandu, Nepal
 Res.: 17 Hakha Tole, Lalitpur-12, Nepal
 Ph (O): 220987, Fax: 220684
 Ph (R): 522467 Fax: 533433
 E-mail: Sakya@molaw.wlink.com.np
 Born: 21 July; Wed: 14 Feb
 Anne: NANI SHOVA; Serv: P,VP,D
 Join: 1987



(Mrs) Shrestha Renu (PHSM)
 Classification: Educatoin Primary
 Address: Saheed Dhama Bhakta Primary
 School, Nakhu, Lalitpur
 Gpo 8975 EPC 856, Kathmandu, Nepal
 Residence: Lagankhel, Lalitpur-6, Nepal
 Ph (O): 522239
 Ph (R): 525677
 Born: 12 Feb; Serv: D
 Join: 1992



Shrestha Santa Kumar
 Classification: Liquor Manufacturer
 Add.: Island Jungle Resort, Durbar Marg
 GPO Box 2154, Ktm, Nepal
 Residece.: Dhobighat, Jawalakhel
 Lalitpur, Nepal
 Ph (O): 229116, 225615, 220162
 Ph (R): 521745, Fax: 225615
 E-mail: island@mos.com.np
 Born: 5th Nov; Wed: 3 May
 Anne: NIRMALA; Join: 1992



Shrestha Yagya Bahadur
 Classification: Revenue Consultant
 Address: Chakupat, Lalitpur-10, Nepali
 Ph (O): 520291, Fax: 533679
 Ph (R): 535826, 523753,
 Born: 8 Apr; Wed: 19 Feb
 Anne: MARY; Serv: D, SGT
 Join: 1993



Thapa Ram Singh
 Classification: Financial Management
 3/280 Jhamsikhel Dhobighat
 Lalitpur, Nepal
 Ph (R): 521103
 Born: Sept 2; Wed: 25 Feb.
 Anne: SARLA; Join: 1997



Mathema, Keshav B.
 Classification: Legal Consultant
 2/128 Dhokadol, Sanepa, Lalitpur,
 Tel: 529385 (R)
 E-mail: kmathema@wlink.com.np
 Born: 2nd July, Wed: 30 Nov.
 Anne: SHANTI; Join: 1998

Dhim Bahadur *Banik 5/2/058* *Jamuna Krishna Tamrakar*

4 AVENUES OF SERVICE Committees

Club President Elect

Rtn. Pushkar Man Shakya

Classification

Rtn. C. S. Gyawali

Membership

Rtn. K. B. Mathema

Member Development

Rtn. S. B. Rajbhandari

Rotary Information

Rtn. Om Rajbhandari

Director Club Service

Rtn. Gyanu Raj Shakya

Attendance

Rtn. S. D. Acharya

Magazine

Rtn. Krishna Jung Rana

Program

Rtn. N. G. Halwai

Bulletin

Rtn. Kamal Dixit

Fellowship Activities

Rtn. P. P. Prasai

Public Relation

Rtn. T. M. Shakya

Director International Services

Rtn. Shreedhar S. J. B. Rana

International Year Project

Rtn. B. P. Dhital

Rotary Foundation

Rtn. M. L. Kayastha

Polio Plus

Rtn. R. R. Pandey

World Community Service

Rtn. H. B. Joshi

International Youth Project

Rtn. B. Gyawali

Rotary Recreational & Vocational

Fellowship
 Rtn. P. M. Shakya

Director Community Service

Rtn. Chirinjibi Acharya

Human Development

Rtn. P. P. Prasai

Community Development

Rtn. T. M. Shakya

Environment Protection

Rtn. N. G. Halwai

Partner in Service

Rtn. K. J. Rana

Director Vocational Service

Rtn. Ganesh Raj Shrestha

Career Development

Rtn. S. K. Shrestha

Vocational World

Rtn. B. B. Bajracharya

Awarves Vocational

Rtn. Kanti Giri

Vocational Award

Rtn. Lochan Gyawali

Rotary Volunter

Rtn. Madan Rai

We extend our Best Wishes
for the grand success of
Rotary Club of Patan
on the 14th Installation Ceremony

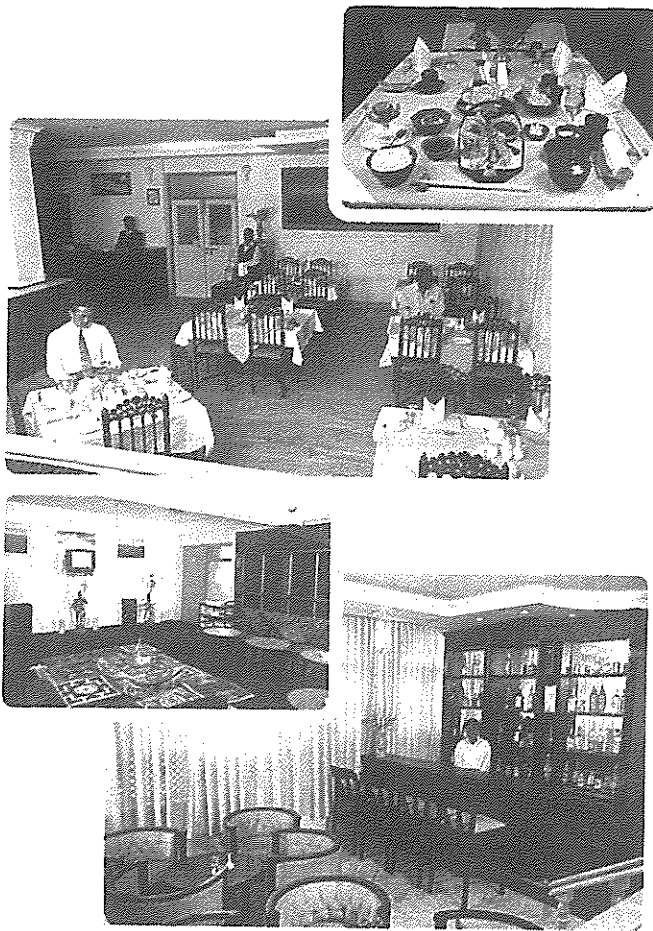

You feel the difference

New Baneshwor
G. P. O. Box: 1807, Kathmandu, Nepal
Tel: 478753, 478754, 478755
Fax: 977-1-472810
E-mail: aquamarin@vishnu.ccsf.com.np

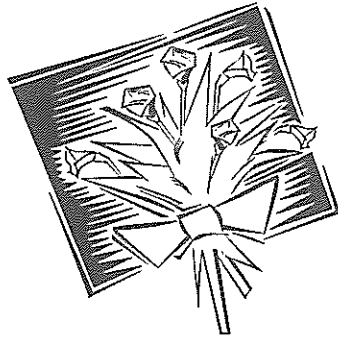

*We extend our
Best Wishes
for the grand success of*
Rotary Club of Patan
on the 14th Installation Ceremony

Lalitpur Chamber of Commerce and Industry

Patan Durbar Square, Mangal Bazar
P.O. Box: 26, Lalitpur, Nepal
Tel: 521740, 530663, Fax: 977-1-530661
E-mail: lcci@mos.com.np

REPORT OF INNER WHEEL CLUB OF PATAN

Anne Munu Rajkarnikar
President 1998-1999

1. Members

Currently there are 18 members. We heartily welcomed Anne Mithila Rajbhandary and Anne Shanti Mathema as new members. List of members, their brief introduction with photograph is given elsewhere in this souvenir.

2. Meetings and Attendance

Twelve (12) regular meetings were conducted, one in each month. Average attendance was about 48% with maximum attendance of 11 members and minimum of 6 members.

Among them, Anne Munu Rajkarnikar recorded 100% attendance whereas Anne Vijaya Laxmi Shrestha, Anne Nirmala Shrestha and Anne Mary Shrestha had recorded 75% attendance. Club had decided to award these 4 members for their regularity.

3. Guest Speaker and Speech

Three (3) guest speakers gave valuable speech. These are briefly described below.

Anne Chandra Lekha Kayastha on Architectural profession

She highlighted the works undertaken by Architects, use of professional services of an architect for building construction, various aspects of building components etc. The members sought advise and clarification on their doubt about condition of their resident.

Mrs. Geeta Keshari on Capability of Women

She stressed that women are equally capable of undertaking various activities. They need strong will power and confidence. Mostly they are not given opportunity to show their capability and are ignored. We have women at responsible posts as Minister, Secretary, Chief District Officer, Campus Chief etc. There are famous women political leaders in India, Sri Lanka, UK etc. Women have vast inner strength, which need be utilised for the betterment of the society, humanity and the country.

Ms Anuma Shrestha on mammogram

She introduced the mammogram and its importance on diagnosis. She advised regular screening mammogram at 3-year interval for 40-50 age group and at 2-year interval for older women. She highlighted on diagnostic mammogram, symptomatic patients and previous breast cancer surgery etc.

4. Other Activities

Used clothes distribution to poor people at Dukuchhap

Used clothes were collected from its members. These were distributed in Dukuchhap village. The village is approached by 1-hour drive and about one and half of walking through steep hill. Anne Munu Rajkarnikar and Anne Nani Shova Shakya were present during distribution ceremony.

Donation of Eye after Death to Til Ganga Eye Hospital
 Donating eye after death to Til Ganga eye hospital was discussed and forms were distributed to those who wish to donate their eye. Anne Munu Rajkarnikar and Anne Sharda Prasai had duly filled up the forms and submitted to the hospital. The hospital has conferred card of appreciation for their valuable wish.

Anne Sharda Prasai	Vice President
Anne Munu Rajkarnikar	Immed. Past President
Anne Mary Shrestha	Secretary
Anne Rajani Bajracharya	Joint Secretary
Anne Nirmala Shrestha	Treasurer
Anne Mithila Rajkarnikar	Joint Secretary
Anne Chandra Lekha Pandey	Intl. Service Organisor

Scholarship to poor students

Club is currently providing scholarship to 4 poor students. Fund was made available by Rotary Club of Patan. The club has recently deposited Rs 50,000 on a fixed account in Himalaya Bank Limited from its savings. The interest from the deposit will be used to provide scholarship to poor students. It is planned to select the poor students for scholarship as follows:

- studying in public schools in Lalitpur district.
- Orphan, without father or mother
- Poor family income to afford fees, dress and stationary and student is likely to be dropped out of school due to financial condition.
- Large family - brothers and sisters

I am obliged to all the office bearers and members of this club for their cooperation for whatever we have been able to achieve this year.

I wish the new Executive Board members for their success in carrying out the club activities. There are about 38 Rotarians in Rotary Club of Patan (RCP), whereas we have only 18 members. I am sure that new Board will try their best to entice more Anne to join the club with better club programs and fellowships. I request the Rotarians to convince their Anne to join the Inner Wheel Club.

Lastly, on behalf of the Club and on my own behalf, I wish to thank RCP for their inspiration and support to institutionalise our club and Narayani Hotel for providing us a cosy meeting place.

Participation in Annual Rotary Convention in Singapore

A total of 7 members of the club participated in Annual Rotary Convention in Singapore (June 13-16, 1999).

They were:

Anne Munu Rajkarnikar	President
Anne Vijaya Laxmi Shrestha	Vice President
Anne Sharda Prasai	Secretary
Anne Nirmala Shrestha	Treasurer
Anne Anju Dixit	Member
Anne Vijaya Laxmi Dhittal	Member
Anne Shanta Rana	Member

List of members of Inner Wheel Club of Patan

1. Anju Dixit
2. Bijaya Laxmi Shrestha
3. Brinda Rana
4. Chandra Lekha Kayastha
5. Chandra Lekha Pandey
6. Kamala Neupane
7. Mary Shrestha
8. Mithila Rajbhandary
9. Munu Rajkarnikar
10. Nani Shova Shakya
11. Nirmala Shrestha
12. Rajani Bajracharya
13. Rita Shakya
14. Shanta Rana
15. Shanti Mathema
16. Sharda Prasai
17. Sulochana Nyachhyon
18. Vijaya Lxmi Dhittal

5. Executive Board Members 1999-2000

Executive board members for 1999-2000 were unanimously elected as follows:

Anne Vijaya Laxmi Shrestha	President
----------------------------	-----------



MEMBERS OF INNER WHEEL CLUB OF PATAN



Anju Dixit
Res. Shree Durbar Tole, Lalitpur
Ph. 536338
Born: 27 Jan.; Wed: 11 June
RTN. Kamal Mani

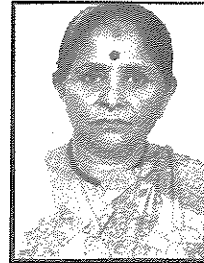

Kamala Neupane
Res. 3 Jhamsikhel, Lalitpur
Ph. 522320
Born: 27 March; Wed: 16 Jan
RTN. Tulasi



Bijaya Laxmi Shrestha
Res. Sinchahiti, Lagankhel, Lalitpur
G.P.O. Box 1970
Ph. 524780
Born: 12 Apr. Wed: 7 Jan.
RTN. Ganesh



Mary Shrestha
Res. Chakupat, Lalitpur
Ph. 535826, Fax: 533679
Born: 22 Chaitra; Wed: 19 Feb
RTN. Yagya



Brinda Rana
Res. Kupondole, Lalitpur-3
Ph. 521667
Born: 4 Oct. Wed: 18 June
RTN. Sagar



Munu Rajkarnkar
Res. Thasikhel, Lalitpur
Ph. 521364
Born: 5 Aug; Wed: 10 June
RTN. Narayan



Chandralekha Kyayastha
Res. Kupondole, Lalitpur
Ph. 524626
Born: 4 May; Wed: 7 July
RTN. Matsendra

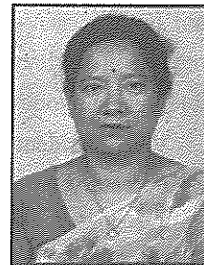

Mithila Raj Bhandari
Res. Pulchok, Lalitpur
Ph. 526856, Fax: 526856
RTN. Shiva



Chandralekha Pandey
Res. Sanepa, Lalitpur
Ph. 521652
Born: 17 Sept; Wed: 18 Feb
RTN. Rabendra



Nani Shova Shakya
Res. 17, Hakha Tole, Lalitpur-12
Ph. 522467
Born: 21 Oct; Wed: 14 Feb
RTN. Tirtha

W-
B-
Semita Shakya 532886
526014
Ganesha



Nirmala Shrestha
 Res. Dhobighat, Jawalakhel, Lalitpur
 Ph. 521745, 522757
 Born: 25 Apr; Wed: 3 May
 RTN. Shanta



Sharda Prasai
 Res. Kupondole, Lalitpur
 Ph. 229277
 Born: 14 June; Wed: 1 Jan
 RTN. Prajapati

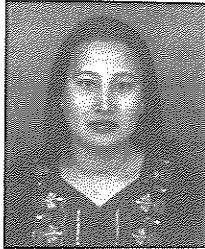

Rajani Bajracharya
 Res. Pulchowk, Lalitpur
 Ph. 524586
 Born: 20 Feb; Wed: 2 Mar
 RTN. Bijaya



Shanti Mathema
 Res. 2/128 Dhokadol, Sanepa, Lalitpur
 Ph. 529385 (R)
 RTN: Keshav



Rita Shakya
 Res. Manbhawan, Lalitpur-5
 G.P.O. Box No. 167
 Ph. 523492
 Born: 6 July; Wed: 27 Feb.
 RTN. Pushkar

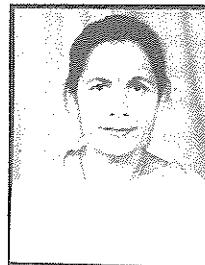

Sulochana Nyachhyon
 Res. 5/48, Lagankhel, Lalitpur
 Ph. 521167
 Born: 18 Aug; Wed: 15 Feb
 RTN. Kamal

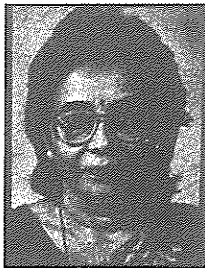

Shanta Rana
 Res. Happy Height, Tharidhunga, Dhobighat
 Ph. 527007
 Born: 14 May; Wed: 30 June
 RTN. Krishna



Vijaya Laxmi Dhital
 Res. Shree Durbar Tole
 P.O.Box No. 41, Lalitpur
 Ph. 521024
 Born: 15 Aug; Wed: 16 Feb
 RTN. Vishnu

Rotary Information

USE OF THE ROTARY EMBLEM

The Rotary International emblem is officially registered with the U.S. Patent Office as a trademark and "service mark," which prevents it being used in improper ways or by unauthorized individuals. The Rotary emblem should not be altered or modified in any way.

Rotarians are encouraged to wear the emblem as a lapel button. It is frequently used on jackets, pens, caps and other personal items manufactured by firms or individuals licensed by the RI Board of Directors. Rotary badges, banner, road signs and official Rotary club stationery naturally use the emblem as a mark of identification.

The Rotary emblem cannot be used for any commercial purpose. It is not permissible to use it in a political campaign or in connection with any other name or emblem not recognized by Rotary International. Individual Rotarians should not use the Rotary on business cards or stationery or for any other used intend to promote business. Nor is it considered proper for Rotarians to use the emblem on doors or windows of their business premises.

It is the responsibility of all Rotarians to use the emblem with pride. The restrictions are provided to assure that the Rotary emblem will not be misused and that it will always bring distinction to the organization.

CONVENTIONS OF ROTARY INTERNATIONAL

YEAR	CITY	DATE	REGISTRATION	YEAR	CITY	DATE	REGISTRATION
1910	Chicago IL, USA	August 15-17	60	1956	Philadelphia PA, USA	June 3-7	10,003
1911	Portland OR, USA	August 21-23	149	1957	Lucerne, Switzerland	May 19-23	9,702
1912	Duluth MN, USA	August 6-9	598	1958	Dallas TX, USA	June 1-5	14,035
1913	Buffalo NY, USA	August 18-21	930	1959	New York NY, USA	June 7-11	15,475
1914	Houston TX, USA	June 22-26	1,288	1960	Miami Beach FL, USA	May 29-June 2	11,354
1915	San Francisco CA, USA	July 18-23	1,988	1961	Tokyo Japan	May 28-June 1	23,366
1916	Cincinnati OH, USA	July 16-20	3,591	1962	Los Angeles CA, USA	June 3-7	22,302
1917	Atlanta GA, USA	June 17-21	2,588	1963	ST. Louis MO, USA	June 9-13	10,779
1918	Kansas City MO, USA	June 24-28	4,145	1964	Toronto On, Canada	June 7-11	14,661
1919	Salt Lake City UT, USA	June 16-20	3,083	1965	Atlantic City NJ, USA	May 30-June 3	9,368
1920	Atlantic City NJ, USA	June 21-25	7,213	1966	Denver Co, USA	June 12-16	12,929
1921	Edinburgh, Scotland	June 13-16	2,523	1967	Nice, France	May 21-25	19,362
1922	Los Angeles CA, USA	June 5-9	6,096	1968	Mexico City, Mexico	May 12-16	11,840
1923	St. Louis MO, USA	June 18-22	6,779	1969	Honolulu HI, USA	May 25-29	14,453
1924	Toronto ON, Canada	June 16-20	9,173	1970	Atlanta GA, USA	May 31-June 4	10,803
1925	Cleveland OH, USA	June 15-19	10,216	1971	Sydney NSW, Australia	May 16-20	16,646
1926	Denver CO, USA	June 14-18	8,886	1972	Houston TX, USA	June 11-15	13,287
1927	Ostend, Belgium	June 5-10	6,412	1973	Lausanne, Switzerland	May 13-17	17,187
1928	Minneapolis MN, USA	June 18-22	9,428	1974	Minneapolis-St. Paul MN, USA	June 9-13	10,015
1929	Dallas TX, USA	May 27-31	9,508	1975	Montreal PQ, Canada	June 8-12	12,975
1930	Chicago IL, USA	June 23-27	11,008	1976	New Orleans LA, USA	June 13-17	13,935
1931	Vienna, Austria	June 22-26	4,296	1977	San Francisco CA, USA	June 5-9	14,168
1932	Seattle WA, USA	June 20-24	5,182	1978	Tokyo, Japan	May 14-18	39,834
1933	Boston MA, USA	June 26-30	8,430	1979	Rome, Italy	June 10-13	14,429
1934	Detroit MI, USA	June 25-29	7,377	1980	Chicago IL, USA	June 1-5	18,309
1935	Mexico City, Mexico	June 17-21	5,330	1981	Sao Paulo, Brazil	May 31-June 4	15,222
1936	Atlantic City NJ, USA	June 22-26	9,907	1982	Dallas TX, USA	June 6-9	13,222
1937	Nice, France	June 6-11	5,790	1983	Toronto ON, Canada	June 5-8	16,250
1938	San Francisco CA, USA	June 19-24	10,432	1984	Birmingham England	June 3-7	22,452
1939	Cleveland OH, USA	June 19-23	9,241	1985	Kansas City MO, USA	May 26-30	12,920
1940	Havana, Cuba	June 9-14	3,713	1986	Las Vegas NV, USA	June 1-4	18,426
1941	Denver CO, USA	June 15-20	8,942	1987	Munich, Germany	June 7-10	26,909
1942	Toronto ON, Canada	June 21-25	6,599	1988	Philadelphia PA, USA	May 22-25	16,316
1943	St. Louis MO, USA	May 17-20	3,851	1989	Seoul, Korea	May 21-24	38,878
1944	Chicago IL, USA	May 18-22	403	1990	Portland OR, USA	June 24-27	21,053
1945	Chicago IL, USA	May 31, June 5, 12, 19	141	1991	Mexico City, Mexico	June 2-5	15,638
1946	Atlantic City NJ, USA	June 2-6	10,958	1992	Orlando FL, USA	June 14-17	19,111
1947	San Francisco CA, USA	June 8-12	14,678	1993	Melbourne, Vic., Australia	May 23-26	22,083
1948	Rio de Janeiro, Brazil	May 16-20	7,511	1994	Taipei, Taiwan	June 12-15	31,161
1949	New York NY, USA	June 12-16	15,961	1995	Nice, France	June 11-14	34,077
1950	Detroit MI, USA	June 18-22	6,949	1996	Calgary, AB, Canada	June 23-26	24,963
1951	Atlantic City NJ, USA	May 27-31	8,453	1997	Glasgow, Scotland	June 15-18	23,506
1952	Mexico City, Mexico	May 25-29	6,804	1998	Indianapolis, IN, USA	June 14-17	19,002
1953	Paris, France	May 24-28	10,107	1999	Singapore, Singapore	June 13-16	17,343
1954	Seattle WA, USA	June 6-10	8,015	2000	Buenos Aires, Argentina	June 4-7	
1955	Chicago IL, USA	May 29-June 2	14,312				



अग्नी, सामुद्रिक, मोटर,
ढेकेदार जोखिम र विविध बीमा जरूता
निर्जिवन बीमा तथा सेवाको लागि
हामी उपस्थित छौं ।

हामी सानो होस् या ठूलो
सबै ग्राहकहरूको सुरक्षाको लागि
प्रतिबद्ध छौं ।

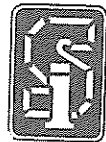

सगरमाथा

इन्स्योरेन्स कं. लि.

Sagarmatha
INSURANCE COMPANY LTD

थापाथली पोष्ट बक्स नं. १२२११, काठमाडौं, नेपाल ।

फोन नं. २४०८९६, २४७९४१, २५४४१८

फ्याक्स नं. २४७९४७

"ठूलो होस् या सानो सुरक्षण सबैको"

COMMITTEE CHAIRPERSONS 99 - 2000 NEPAL

CLUB SERVICE

Committee	Name	Club	Office	Res.	Fax
Rotary Extention	Tika man Vaidya	Patan West	521958	525044	523612
Mem Development	Vishnu Prasad dhital	Patan	521958	525044	523612
Rotary Information	Kamal Mani Dixit	Patan	321014	536338	521013
Events Fellowship	Gopal Rajbhandari	Kathmandu	220773	372783	-
District Publication	KM Timilsina	Kathmandu	240577	472640	228943
Assistance to Club	Yogendra Pradhan	Ktm. Midtown	245536	245536	249294

VOCATIONAL SERVICE

Committee	Name	Club	Office	Res.	Fax
EDPand Voc Guidance	R.R Pandya	Patan	220753	521652	226795
Vocational Awards	Bijay Bajracharya	Patan	478753	521525	526738
The four way test	Poorna Pr. Shrestha	Lalitpur Patan	-	525131	-

COMMUNITY SERVICE

Committee	Name	Club	Office	Res.	Fax
Combat Aids	Lok Bikram Thapa	Kathmandu	415076	419672	412967
Health and Eye Care	S.K Pahari	Kathmandu North	221780	371225	-
Mother and Child Care	Om Krishna Malla	Kathmandu	240057	524219	227514
Rot Comnty Corps	Sagar Rana	Patan	527916	521667	527871
Micro Credit	Ganesh B. Thapa	Pashupati Kathmandu	473868	-	-
Disadter Relief	Anoop S. Rana	ktm. Mid Town	482614	482614	471679

YOUTH SERVICE

Committee	Name	Club	Office	Res.	Fax
Rotaract	Tirthaman Shakya	Patan	220987	522467	220684
Interact					
R.Y.L.A					

INTERNATIONAL SERVICE

Committee	Name	Club	Office	Res.	Eax
Rot. Rec and Voc. Fell	Prajapati Prasai	Patan	222906	229277	227372
W. Peaceand Und					

THE ROTARY FOUNDATION

Committee	Name	Club	Office	Res.	Fax
TRFinfo and Promn	Gopal Kakshapai	Kathmandu	-	-	-
TRF Scholarships	KB Shingh	Patan South	523592	523592	-
TRF Humtrn Grnt	NG Halwai	Patan	525076	521364	523103
Group Study Exch	Tekchand Pokhrel	Kathmandu	226138/9	414343	27068

PROJECT COMMITTEE

Committee	Name	Club	Office	Res.	Fax
Literacy	Tulsi Neupane	Patan	221149	522320	258281
Low Cost Shelters	Jogendra Jha	Kathmandu	470131	611574	228934

Wildlife adventure in luxury lodges and tented camps

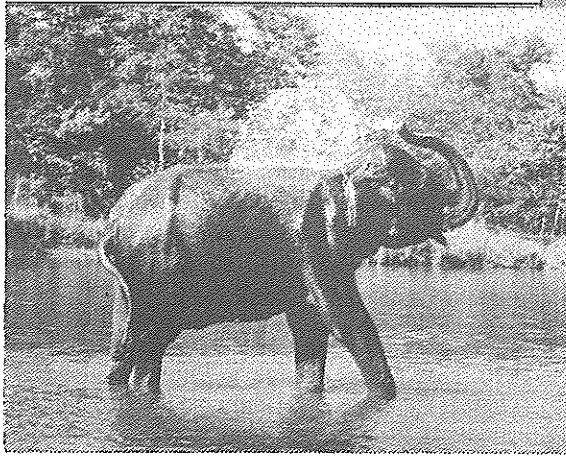
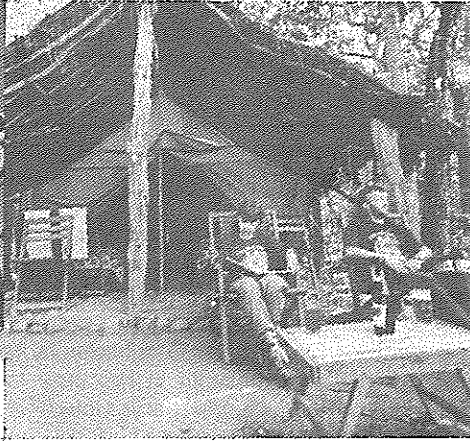
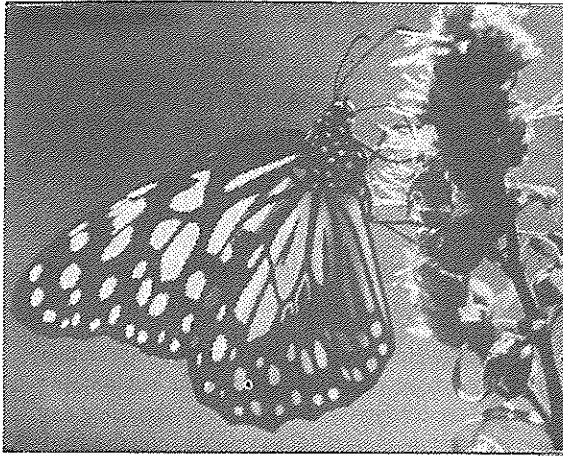

**An exclusive wildlife
camp at a prime
location inside the
Royal Chitwan
National Park.**



Island Jungle Resort

G.P.O. Box: 2154, Durbar Marg, Kathmandu

Phone: 220162, 225615, 229116

Telex: NP 2409 Alpine Fax: 977-1-223814

LETTER FROM A ROTARIAN

To,
Rtn. Gyanu Raj Shakya
Club Service Director
Rotary Club of Patan

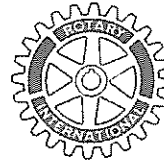

Rotary International
District 3290
Hari Om Shrestha

July 12, 1999

Dear Rtn. Gyanuji,

You had asked for an article for the 14th Installation Ceremony Souvenir of your Club. I was surprised, but thanks. You told me to write on "Nepal District based on Singapore Visit" and since Sr. Rotarian Kamal Manijyu was writing on the subject, I decided to write on "I joined Rotary?"

Yes, I agree to write on this topic but what? The topic is a not simple as one would think and moreover it's just been three years that I joined the Club. Nevertheless I decided to share my short but memorable experience with Rotary.

In mid 1995 I was called to a meeting at Greenwich Village Hotel, owned by neighbor Shreedhar Acharya to form of a new Rotary Club. Subsequently more meetings were held but nothing happened. In the meetings I met friends Tulasi Neupane and Matsyendra Lal Kayastha. One day Shreedharji informed me that another group, was also working in parallel to establishing the club. I was confused. Dr. Vijay Lal Gurubacharya, a neighbor, invited me to the new Club – the RC Patan West, where I was inducted in February 1996. None of the members objected my joining. Surprisingly later Dr. Gurubacharya himself left the Club. Rotary International granted membership to RC Patan West on December 11, 1995.

In the year of induction I was asked to Chair the Public Relation Committee of which I knew very little. Subsequent years I was assigned to Director – Club Service and thereafter the Secretary in RY 1998/99. In fact I was reluctant for such assignments but accepted the challenge, which really was, and I vowed to study and work hard. Dear friend, Rotary and it's Ideal of Service have fascinated me.

We all know Rotary is the world's first and largest humanitarian organization. The first Rotary Club of Chicago was formed in USA in 1905 February 23 and in quick succession crossed the international boundary to Canada (Winnipeg) in 1910. Then across Atlantic to Europe (Ireland/England) in 1911, Latin America (Puerto Rico 1918), across Pacific to Asia (Philippines 1919, India 1920, Australia 1921, Japan 1921) and Africa (Nicaragua 1929). And by 1920s, Rotary became a global movement – transcending national boundaries and bringing together people of all caste, creed, color, nationality and political beliefs in a friendly, impartial and democratic atmosphere. You and I are member of a family of 1.2 million individuals in over 29000 Rotary clubs to be identified by their service territories. Today, under the expanded International Fellowship and guided by "Service above Self", Rotarians, whether they are America and Africans, Japanese and Philippine, Canadians or Nepali, Indian and English, every year together provide varieties of services aimed at improving the quality of life of fellow, less fortunate and economically weaker members in the community (within their territories). Today, Rotary, thus, presents a true meaning of Hindu philosophy of internationally – Vasudhaiv Kutumbakam. Rotary now has its presence in 159 countries and clubs are grouped in 529 administrative units called district and 35 geographical units known as zones under Rotary International.

We all know fellowship is what the Rotary movement is. Paul P Harris and his four other friends soon discovered that the fellowship and mutual self interest didn't satisfy or justify the club meetings and added the spice – "occupation as an opportunity to serve society" as the purpose of their fellowship. And the first opportunity was to work to improve the lives of less fortunate in return of community's recognition of worthiness of their occupation by community and earnings from the community. To serve there was even stronger real motivation "Service above Self" which soon became not only the motto but also the identity of each Rotarian, individually or united. Rotary's first community service project, in 1907, was "erection of a public comfort station near

City Hall". Today, Rotarians not within their immediate local (territories), but also far away from their communities in other parts of the world. They join hand-in-hand with fellow Rotarians, and render services which Concern the Aging Citizen, Prevention of Drug and Alcohol Abuse, Literacy, Preserve Planet Earth (environment mitigation), Helping Sick and Disabled and Working for Youth. Rotary is, as we all know, the first and the largest humanitarian organization.

Rtn. Gyanuji, what I wrote above is what you would also find in Rotary literatures. However there are other aspects that I will like to share. Rotary is unlike other functionally similar organization, is indigenous and is not planted as most of the NGOs working in our country. Rotary Clubs are generally located in cities and metropolis but majority, if not all, of its services are concentrated in the rural areas and targeted to economically weaker and deprived sections of the community. Rural Community Corps are the carriers of the service of Rotarians. Rotary is equally concerned for the Youth. Rotary prepares tomorrows Rotarians by interacting and training them through Interact Club for Youths of up to 18 years age and Rotaract Club for Youths of above 18 years and up to 30 years. The objective is to prepare a better citizen ready to serve the needy people and the country.

Gyanuji, it is my understanding that traditional role of Rotary as one of the many humanitarian organizations rendering service in the third world countries like ours have been changing and evolving into a development organization. Remember our 1998 – 99 RI President James Lacy's Theme "Follow Your Rotary Dream" and our Rotary dream is nothing else but to serve with "Service above Self and he Profits Most who Serves Best" to improve the living conditions of our majority of people who are below the poverty line. President Jim Lacy's had given the agenda in the form of Thrust Areas of Service – the HESS – Health, Education, Shelter and Stable Family. Within these areas the close focus to name some was to be on Water and Sanitation, Immunization, Concentrated language Encountered (CLE), Character Development of Children, Low Cost Housing, Women Upliftment and Empowerment, Micro Credit (Grameen Bank) and Alleviation of Hunger and Poverty. These agendas are same what our national government have been advocating. Look into our Ninth Plan and also in HMG's we will find Rotary's these Thrust Areas – all over but in the form of poverty alleviation. At the 90th RI Convention at Singapore attended by around 18,000 Rotarians and their accompanies from 150 countries (Nepal – 68), we heard all three RI Presidents – outgoing James Lacy, incoming Carlo Ravizza and in waiting Frank Devlyn, talking the same agenda.

Implementation of all RI programs is though individual clubs. It would be singularly or jointly by the clubs. Funding is also jointly with the Rotary Foundation. It is Rotary's endowment fund created by contributions from Rotarians and also individuals throughout the World. Contributing more than US\$ 1000 or more are either recognized as Paul Harris Fellow or Benefactors. Sixth RI President Arch C. Klumph established foundation in 1917 and its first contribution was US\$26.50 from Kansas City Club (Missouri). There are Rotarians who contributed to the extent of US\$3 million or even there life time earnings/savings and is guided by the philosophy what Arch said "Rotary is a movement for centuries". The "Polio Plus" program, once termed as an impossible task, is Rotary's major endeavor of the century and aims at eradicating polio, a crippling disease, from the world by 2005, when the Rotary will be celebrating its 100 years of existence. It started in 1985 and is estimated that Rotarians would have contributed around over US\$500 million (committed 296 million by 5/1997). As of 1996, 154 out of 214 countries have reported no polio cases. Besides this project, Rotary had budgeted in 1997/98 a sum of over US\$40 million for humanitarian programs. Gyanuji, funding for humanitarian projects is not problem, the problem is good community based projects and dedicated Rotarians to implement.

Gyanuji, I think I must stop here, because there are many aspects of Rotary we can talk about. One thing I like to tell is 'regret'. And regret is "why I joined Rotary so late" Nevertheless it is never too late and I am happy to join Rotary to become a Rotarian.

Before I close, let me share that Fellowship and Service from two legs of the Rotary and we add movement (life) to the Rotary.

Best Wishes to Patan Rotarians and You.

Hari Om Shrestha
 Assistant District Secretary 1999-00



Rotaract Club of Patan

Spo. By Rotary Club of Patan

Chratered on 30th June 1997

R.I District 3290

ACTIVITIES REPORT

1. First Installation Ceremony :

Rotaract Club of Patan has successfully completed their 1st Installation ceremony on 19th September 1998. On that Programme, the chief guest Minister of parliament Affairs Mr. Omkar Prasad Shrestha, Ass. D.G. Nepal Rtn. Dr. Jogendra Jha, DS Nepal Rtn. col. Hem Bahadur Karki, DRCC Nepal Rtn. Dr. Chandra Lekha Tuladhar, P.P., R.C.C. Rtn. Tirtha Man Shakya, President Rtn. Tulsu Neupane, Past Presidents & respected Rotarians of Rotary Club of Patan. Rotarians & Rotactor from different clubs and delegates from various organizations participated in the ceremony. In that ceremony, Minister of Parliament Affairs Mr Omkar Prasad Shrestha inaugurated the first souvenir of Rotract Club of Patan namely "**Lalit Patan**" and also distributed the certificate to the Eye Donors.

2. Participants in Lalit Festival

On the occasion of Lalit Festival R.C. Patan organized Newari Cultural show "**Lakhe-Dance**" in the courtyard of Patan Mangal Bazar on 11th sept 1998. The dance group was brought from Trisuli of Nuwakot District, 50 miles far away from Patan.

3. Dance Competition

On the occasion of His Majesty King's 54th Birthday & Visit Nepal '98, Rotaract club of Patan & Yuba club Hakha jointly

organized the "**Dance competition**" among the children of Patan city on 28th December 1998 (14th poush 2054). Local clubs and schools participated, the competition.

To run the programme, financial support was provided by the Lalitpur sub-Metropolitant city & "Visit Nepal 98".



4. "Lalit-Patan" souvenir publication.

Rotaract Club of Patan published the first issue of souvenir and inaugurated in the first installation ceremony. The objective of publishing souvenir was to inform relationship among Rotary international, Rotary, Rotractor and Rotaract movement in Nepal.

5. Participation on District Programme

i) Ayaam 99

2nd Rotaract District Assembly for Nepal clubs "**Ayaam 99**" was held in Rotary Hall Thapathali on 14th may 1999.

In that Assembly 10 members from our

club took part and received three awards i.e. Best Photo display, Best participation and Affair awards.

ii) District Picnic

On 7th November 1998, District Picnic was held in National Park, Hetaunda. It was hosted by Rotaract club of Hetaunda. In that Picnic, four members and one guest participated from our club.

iii) Training

On 12th Nov 1998 five members participated in the management development training programme at Rotary Hall which was organized by R. I. 3290 Rotaract district council.



iv) IDYEP visit Programme :

Eight members from Gujrat came to Kathmandu valley under IDYEP visit programme on 4th Sept. 1998. Our club member helped them to visit various ancient places for two days. And next time, 8 members came from Bangalore & Mangalore on 2nd Nov. 1998. Five Rotaract clubs from Kathmandu valley jointly hosted the visitors for two days.

Two members from Rotaract Club Patan Rtr. Sushil and Rtr. Uttam Raj visited Bangalore & Mangalore for one week under IDYEP.

6. Environment Awareness:

In the memory of bombard in Hiroshima and Nagashagi of Japan, video show programme was held on 6th August 1998, in the premise Yuba Club Hakha. More than hundred people and the club members participated on that show. The video Cassette was provided by the Japanese guest from the organization "Lumanti".

7. Camps on Various Subjects :

a) Eye Donation :

Under the eye donation program, Rotaract Club of Patan could make participate for eye donation by 78 people. It is our pleasure that even a 72 years old woman donated the eye. The programme was supported by Nepal Eye Bank, Kathmandu and that said the organization also committed to continues the further support in the future.

b) Blood Donation Camp :

Every year, we carry out Blood Donation Camp. This year also we organized Blood Donation Camp on 3rd Nov. 98 on the occasion of "Nepal Era 1119 & "World voluntary day" at Hakha Tole, Lalitpur. The camp was inaugurated by chief guest Mr. Buddhi Raj Bajracharya, the Mayor of Lalitpur Sub- metropolitan city. D.R.R. Mohammed Feroz, Rotaractors, dignitaries delegates from NGO's, INGO's, CBO's and Indian Rotaractor delegates from Bangalore

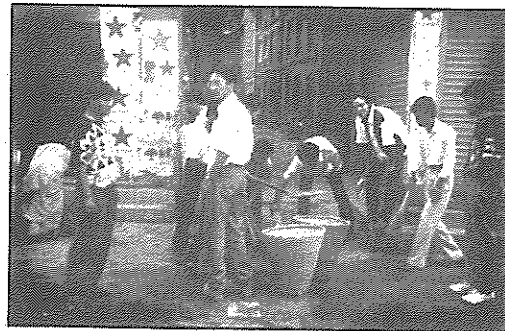



and Mangalore were present in the programme. The ceremony was launched under the chairmanship of Misintry of low & Justice, P.P. & R.C.C. Rtn. Tirtha man Shakya.

In the camp, 10 members from club & 8 Rotaractors from India, altogether 33 people donated the Blood.

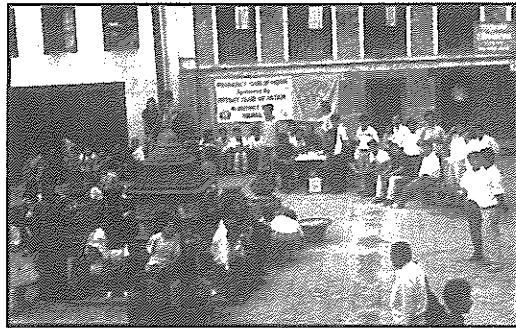

c) First-Aid Camp :

Every year, we organize First Aid camp on the occasion of 'Matayaa' the festival of light, in Patan. This year on 10th Aug. 1998 also we installed First Aid Camp in Hakha Tole to provide the first aid service to the devotees participating in the procession.

d) One day Acupuncture Camp :

On 5th march 1998, One day Acupuncture camp was held in Hakha Tole. 50% old patients from the previous year & 2 new patients took advantage from the camp. The service were voluntarily provided by the Japanese Dr. Murai Kunimechi and Vidya Laxmi Shakya.

e) Polio Immunization Camp :

Two polio camp were held simultaneously on the year 1997 & 1998 on the occasion of National Polio Immunization day, 178 number of children got the polio service in the camp. Besides that on the same day, the club members par-

ticipated in the polio vaccine awareness programme held in various rural village of the Lalitpur district, such us Chapagaun, Khimthi, Poudil, Godavori, Badikhel, Godam chaur & Taukhel etc.

8. Training Activities :

i) Saving & credit Training :

On the occasion of "Rotaract week 99" we organize saving & credit training in two different women's group called "Ama Samuha".

First training was held on 27th march to 8th April Bhindho Lachhi & second training was held on 14th April to 24th April 1999 at Lu-Khusi. These training were financially supported by community development section of Lalitpur Sub-metropolitan city and resource person were provided by Yuba Bachat Cosh, Co-operative, Padmawati Co-operative and SCOPE Co-operative of Lalitpur.



ii) Sewing Training in Dukuchhap.

As per the request of Rotary club-Patan, Rotaract club-Patan organized six month long sewing training in Rotary village core of Dukuchhap. For the training, vocational training centre of Rotaract Club Patan provided 5 sewing machines.

9. Training Participation :

i) On 20th Jan. 98 two members participated in Etiquette training which was or-

ganized by Rotaract club of Kathmandu Mid-town.

ii) Four members participated on Photography training. Which was organized by Rotaract club of Lalitpur. In that training Rotaract Club of Patan won two prizes i.e. 2nd runner up & best viewers choice.

10. Rotarian & Rotaractor visit :

Following Rotarians and Rotaractors personel visited the Rotaract Club of Patan in the various occassions.

P.P, R.C.C. & D.R.C.C (Elect) Rtn. Tirtha man Shakya, Past President Rtn. Sagar S.J.B. Rana, President Tulasi Neupane, President (Elect) Kamal Bahadur Nyachhyon. Rtn. Narayan Govind Halwwas, Rtn. Gyanu Raj. Rtn. Chirinjibi Acharya from sponsor club. Rtn, Amrit Raj Shakya Yala Patan & Rtn, Siddhartha Shakya Patan South.

D.R.R. Rtr Md.Feroj, Dist. secretary N.M. Raja. I.P.P.& Dist Int'l director Rtr. R.L. Shrestha. Dist. council member Rtr. Manoj Sharma, V.P. Rtr. Jitendra Shrestha, Rtr. Nabin Shakya from R.C. Hetauda club, president Rtr. Sanju Shakya and Rtr. Gobinda Awale from R.C. Lalitpur, from R.C. Yala Jt. secretary Rtr Tonil Maharjan,

Rtr. Gambhir Man Shrestha, Rtr Naresh Shakya, secretary Rtr. Upendra Karki from R.C. Kathmandu & Rtr. Raju Pantha from Kathmandu Mid-Town.

11. Miscellaneous :

- Display of banner at Hakha, Mangal Bazar on the occasion of New Era 1119.
- Club member of Rotaract Club of Patan contributed one soft notice board for Ward Police Station at Mangal Bazar.
- On the occasion of Buddha Jayanti 2543, Rotaract Club of Patan organized one day cleaning programme in the Hakha community.
- Since 1997 Rotaract Club of Patan serving the Public Telephone at Lalitpur word No. 12. For your information, telephone number of this service is 5-37673

Note :

Rotaract club of Patan is having meeting twice a month on Saturday of the second & fourth week at 8.30 A.M. to 10 A.M. The meeting venue is Yuba club Hakha building Patan.



Rotaract Green Belt Project in Patan City

Patan City is quite rich in the cultural heritage. But, because of population growth and increment of new houses, enviromentally it is getting worse and worse day by day. Hence, in the core area of the Patan City, Rotaract Club of Patan is initiating "Rotaract Green Belt Project" in Patan. Trees of suitable species will be planted along the park and open spaces. This project will be inplenated in four major parts of the Patan City as follows.

1. Mangal Bazar, Hakha Kot area
2. Patan Dhoka, Buspark area
3. Pulchowk is land area
4. Lagankhel Buspark area

To implement the project, resonres will be collected from the following sources.

1. Contribution from Rotatians
2. Contribution from Concerned Communities
3. Contribution from Lalitpur sub-Metropolity
4. Contribution from Individial Donors

To develop the model, as a pilot activity, one package programme has been completed in Mangal Bazar Kot area. Concrete rings has been fixed and trees were planted as mentioned below in the planning map. This model will be replicated in other parts of the planned area too.

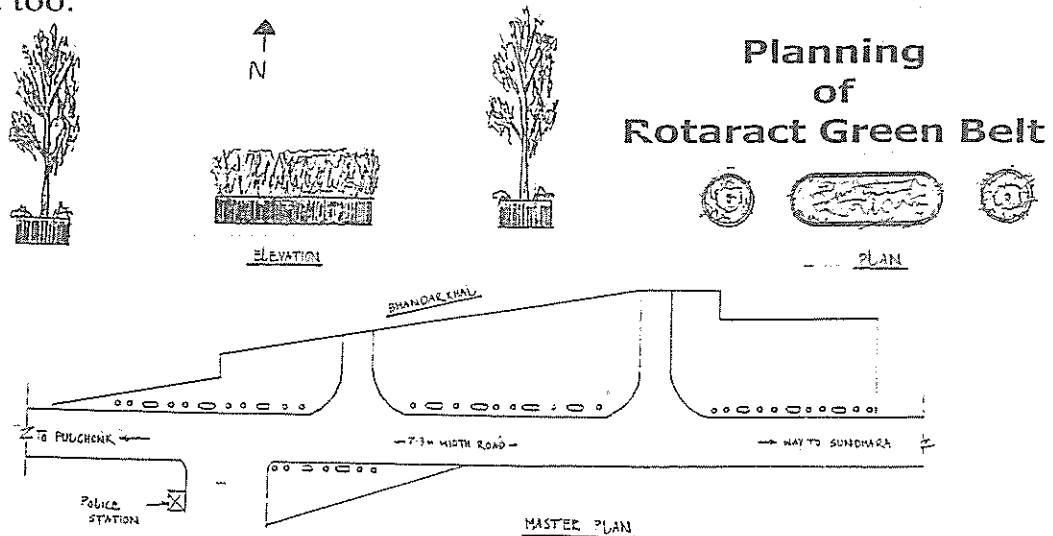

ROTARACT CLUB OF PATAN

SPO. BY ROTARY CLUB OF PATAN
CHARTERED ON 30TH JUNE 1997

Executive Board 1999/2000

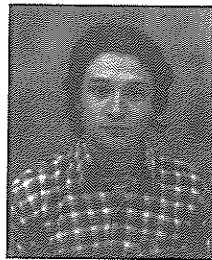

Rtr. Shailendra Kumar Shakya
President

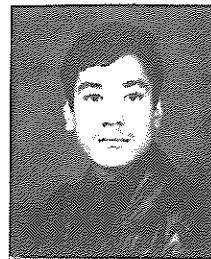

Rtr. Rajendra Shakya 'Nabin'
Immediate Past President

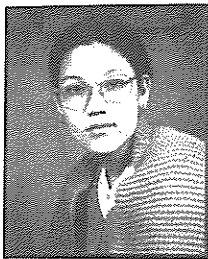

Rtr. Mamata Shakya
Vice President

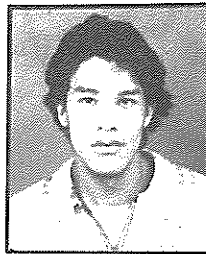

Rtr. Mahesh Shakya
Secretary

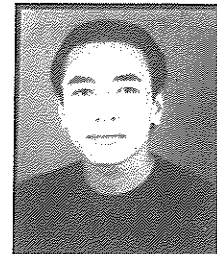

Rtr. Raju Shakya
Treasurer

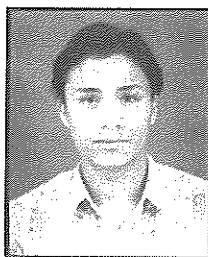

Rtr. Sushil Shakya
Club Service



Rtr. Ramita Shakya
Community Service

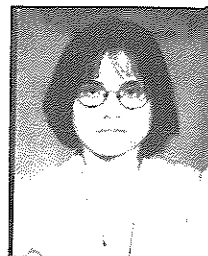

Rtr. Sulochana Shakya
Prof. Development

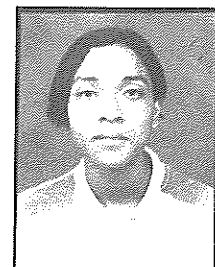

Rtr. Narendra Shakya
Int'l Service

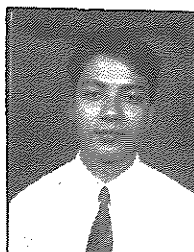

Rtr. Surendra Shakya
Joint Secretary

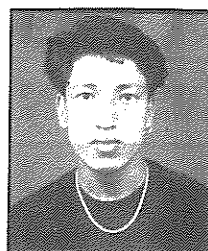

Rtr. Gautam Shakya
Joint Treasurer

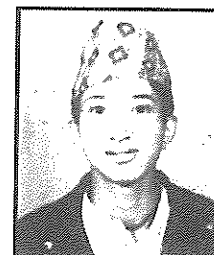

Rtr. Rohit Shakya
Sgt. At-Arms

*We extend our
Best Wishes
for the grand success of*
Rotary Club of Patan
on the 14th Installation Ceremony

JIANSHE-YAMAHA

HALLOW GLASS BLOCKS

13730

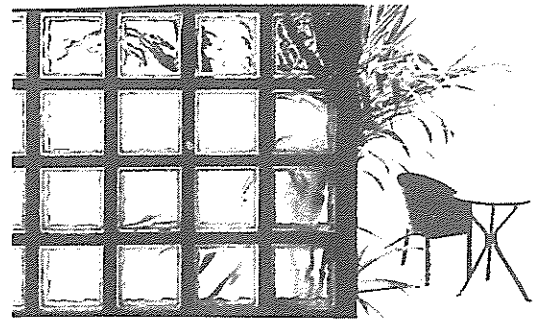
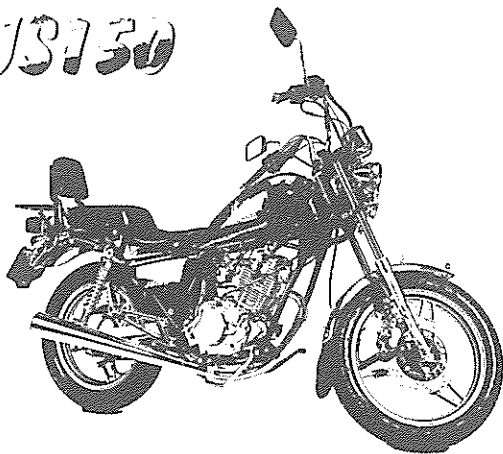

Exclusive distributors & agent for kingdom of Nepal.

GYANI INTERNATIONAL

Pulchowk, Lalitpur, Nepal.

Tel: 521335, 527238

Fax: 521528

E-mail : pushkar@sakart.mos.com.np

ROTARY CLUBS OF NEPAL

NAME OF THE CLUBS	VENUE	MEETING DAY	TIME
1. Biratnagar	Adarsh Pustakalaya	Tuesday	5.30 P.M.
2. Birgunj	Hotel Makalu, Alakhiya Rd.	Friday	7.00 P.M.
3. Butwal	Hotel Sidhartha	Sunday	6.00 P.M. (Sum) 5.30 P.M. (Win)
4. Chitwan	Hotel Narayani Safari	Friday	6.00 P.M. (Sum) 5.00 P.M. (Win)
5. Dharan	Krishna Foundary	Saturday	5.00 P.M.
6. Dhulikhel	Hotel Himalayan Horizon	Saturday	8.00 P.M.
7. Hetauda	Hotel New Rapti	Friday	7.00 P.M. (Sum) 6.30 P.M. (Win)
8. Itahari		Monday	5.00 P.M.
9. Kathmandu	Rotary Hall, Thapathali	Wednesday	5.30 P.M. (Sum) 5.00 P.M. (Win)
10. Kathmandu North	Hotel Shangrila, Lazimpat	Sunday	5.00 P.M.
11. Kathmandu Mid Town	Hotel Sherpa, Durbar Marg	Friday	7.30 A.M.
12. Kathmandu Pashupati	Hotel Aquamarine, Baneshwore	Wednesday	8.00 A.M.
13. Kathmanu, Dillibazar	Pension Vasana, Hotel, Dillibazar	Monday	5.30 P.M.
14. Lumbini	Hotel Shantanu	Friday	6.00 P.M.
15. Nepalgunj	Hotel Snaha	Friday	5.30 P.M.
16. Patan	Hotel Narayani, Pulchoke	Monday	5.30 P.M.
17. Patan Lalitpur	Hotel Zenith, Chakupat	Saturday	9.00 A.M.
18. Patan South	Hotel Clarion, Jawalakhel	Tuesday	5.30 P.M. (Sun) 5.00 P.M. (Win)
19. Patan West	Hotel Summit, Sanepa	Thursday	5.30 P.M. (Sum) 4.30 P.M. (Win)
20. Patan Yale	Taleju, Restaurant, Mangal Bazar	Friday	5.30 P.M.
21. Pokhara	Hotel Kantipur	Monday	5.30 P.M.

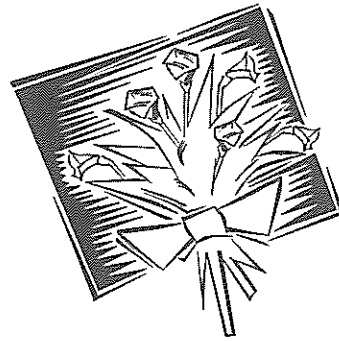

*We extend our
Best Wishes
for the grand success of*
Rotary Club of Patan
on the 14th Installation Ceremony



EVEREST EXPRESS

TOURS & TRAVELS (P) LTD.

Durbar Marg, Kathmandu, Nepal. Tel.: 220759 (10 lines)

Fax: 226795, E-mail: gkeshary@eett.mos.com.np

URL: <http://www.virtual-nepal.com/everest-express>

General Sales Agent for

Delta Air Lines

SINGAPORE AIRLINES



BRONZES

We produce more than a hundred icons of different forms and sizes in bronze. Figurines of Gods, Goddesses, stylised as well as realistic animals and traditional designs in pots, pans, jugs, bells, vajra - you name it - are all available



WOOD WORK

The century old tradition of wood-carving is brought to life by our wood-carvers. The famous peacock screen window, the owl, elephant and horse and many other designs can be made to order in any shape and size.

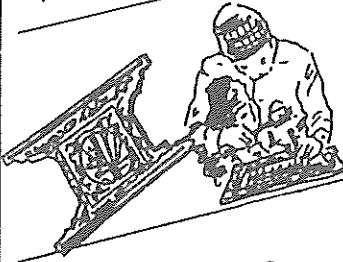

SILVER ORNAMENTS

From ear-rings, rings, bracelets in silver, to necklaces, belts and buckles in beads and copper is yours to pick and choose

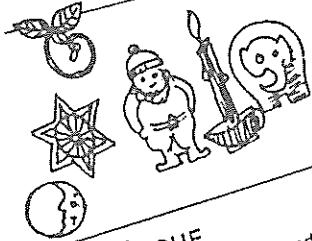

CHRISTMAS GIFTS

Looking for something special for your loved ones? Each set of gleaming box or animal make an exquisite filigree present. Christmas tree ornaments exclusively designed by us will make your Christmas even more memorable



PAPIER MACHE

Paper products such as writing pads, cards, diaries etc., for everyday use papier-mache masks make wonderful decorations or souvenirs reminding you of the legends and practices of Nepali cultures and traditions



CARPETS

The colours and designs are yours to choose. We produce a whole range of carpets using traditional motifs as well as modern designs in different sizes

GARMENTS / HIMALAYAN HEMP
For your fashionable tastes we produce garments using Nepali as well as imported fabrics. Besides we offer a range of products made from natural fibres Hemp & Aloo

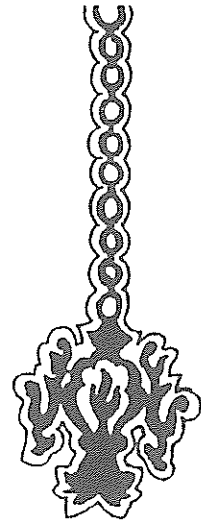
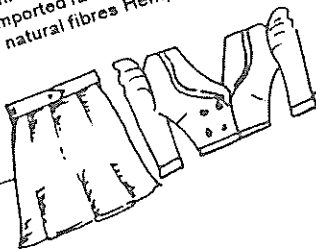

NEPAL TRADITIONAL CRAFTS PVT. LTD
(Estd. 1964)

Kupondole Heights,
Lalitpur
Nepal

G.P.O. Box 979
Kathmandu, Nepal

Telex: 2322 BLUSTR NP
Fax: 977-1-527871
Tel: 527916
523608
521667

E-mail :
nepaltdl@crafts.mos.com.np

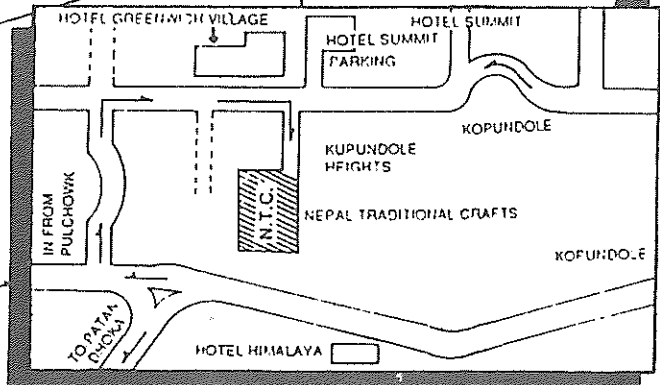

Please visit our showroom at Kupundole Heights. Plus you can watch our artisans and craftsmen at work reproducing the various objects de' Arts.

गणेश एवांशु...
नमो...

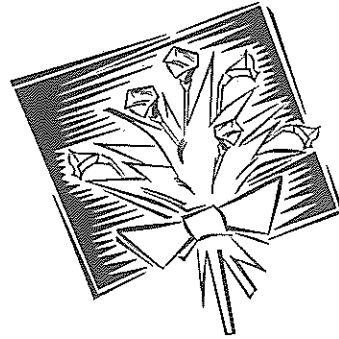

*We extend our
Best Wishes
for the grand success of*
Rotary Club of Patan
on the 14th Installation Ceremony

 **एभरेष्ट बैंक लिमिटेड** 
EVEREST BANK LIMITED

(A Joint-venture with
punjab national bank, India)

For more detail, please call upon us at:

New Baneshwor	New Road	Butwal	Satungal	Mangalapur	Kuleshwor
Tel: 481018, 482578, 470671	222230, 245782/84	43661	310272	60238	279896
Fax: 482263	245779	43662	310272		

EVEREST BANK - THE NAME YOU CAN BANK UPON



*We extend our
Best Wishes
for the grand success of*
Rotary Club of Patan
on the 14th Installation Ceremony



नेपाल-बैंक अफ सिलोन लि.

NEPAL - BANK OF CEYLON LTD.

(A Joint Venture with Bank of Ceylon, Sri Lanka)

Our Banking Offices Are Located At:

Head Office:

Buddha Chowk,
Siddharth Nagar,
Rupendehi, Nepal.
Tel: 00977-71-21952
Fax: 00977-71-21953

Barabise Brance:

Ratna Bhawan,
Barabise Bazar,
Sindhupalchowk.
Tel: 011-62095

Kathmandu

Main Branch:
NB Building Bag Bazar,
P.O.Box 12559
Tel: 977-1-227415, 246991,
246105 Fax: 977-1-244610
Telex: 2812 NBOC NP

Lumbini Branch:

Mahilabar, Lumbini
Rupendehi.
Tel: 71-80152

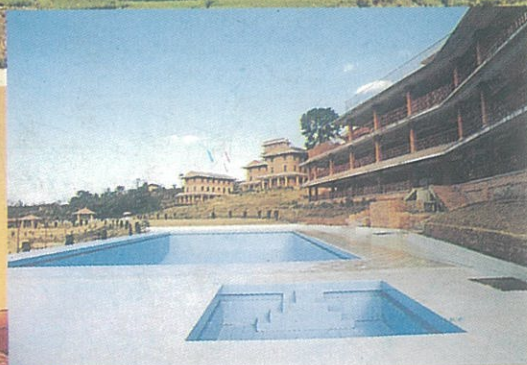
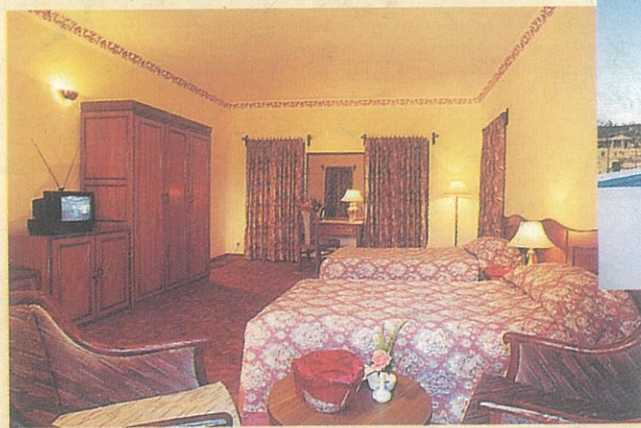
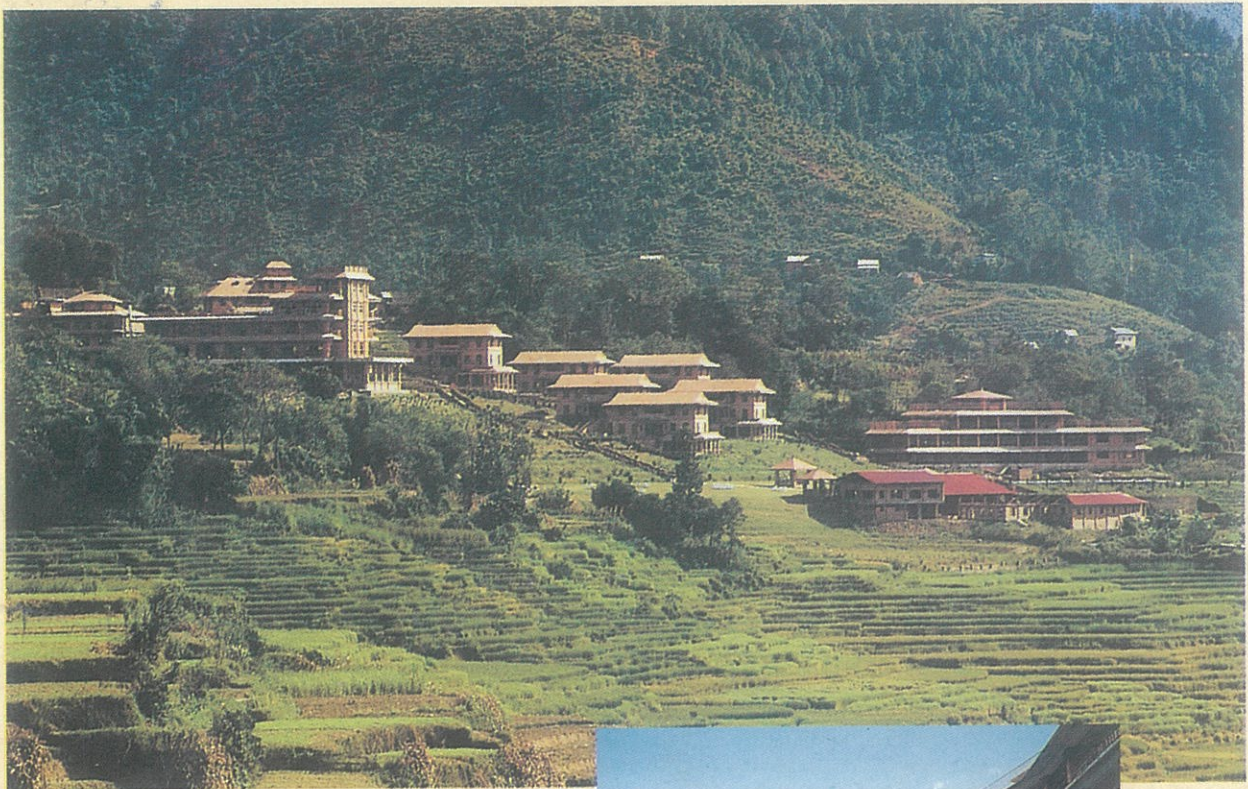

Set on the banks of a lazy meandering stream, amidst a lush green terraced valley, with the magnificent backdrop of the mighty Himalayan snow clad peaks. Your resort offers the finest traditions of Nepalese hospitality combined with International standards of luxury and personalised service.

50 well appointed spacious rooms, including two suites, for the ultimate in luxurious comfort. A well equipped conference hall for conferences or banquets, uniquely built to offer an amazing view of the surrounding Lofty mountains. Two additional Board rooms, with a sunny verandah. A fully equipped Health Club with Jacuzzi, Steam, Sauna & Massage. A Swimming pool, clay Tennis Courts, and a Billiards Room conceived as recreational delights.

CENTRAL

Godavari Resort

Amarabati (Toukhel) Godavari, Lalitpur, Nepal. Tel: 533675, 290675, Tel/Fax: 977-1-290777

Corporate Office: P.O.Box: 837, Kathmandu, Nepal. Tel: 521780, 522399, Fax: 977-1-526683, 527619