



RI District 3292 Nepal - Bhutan



Be a gift
to the world



ललितधारा पूर्णाङ्क ११२०

ROTARY CLUB OF PATAN

100% PHF Club

CLUB NO. 23126



30th Souvenir

३० औं स्थापना विशेषाङ्क

WITH BEST WISHES FROM
 RTN. M. L. KAYASTHA & RTN. CHANDRALEKHA KAYASTHA



DESIGN COMPETITION WINNER
 RASTRIYA BANIJYA BANK BRANCH OFFICE BUILDING Bharatpur, Chitwan



KATHMANDU BUSINESS PARK Boudhabari, Teku



KATHMANDU TOURISM SERVICE CENTER Bhrikuti Mandap, Kathmandu

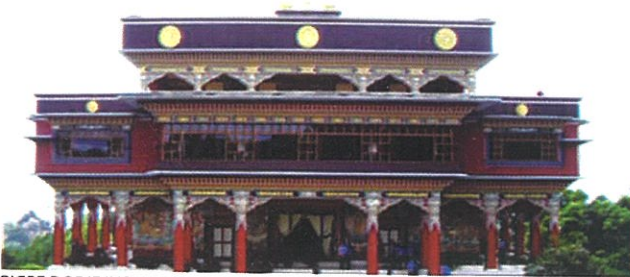

RIGPE DORJE INSTITUTE PHULLAHARI GUMBA Phullahari

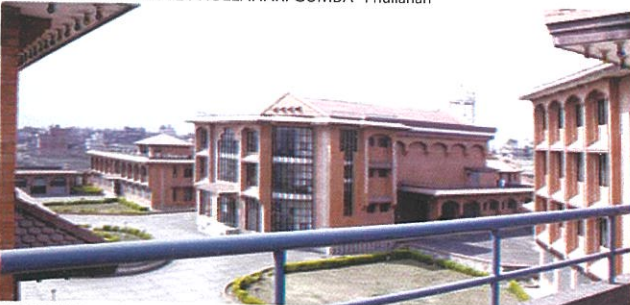

AGRICULTURAL DEVELOPMENT BANK CENTRAL TRAINING CENTER Madhyapur, Thimi



DESIGN COMPETITION WINNER

NEPAL MOUNTAINEERING ASSOCIATION (NMA) OFFICE BUILDING Naxal, Kathmandu



MR. & MRS. M. L. KAYASTHA & ASSOCIATES PVT. LTD.
 Architects, Engineers, Designers & Developers
 MLK BUILDING, KANDEVTASTHAN, KOPUNDOLE, LALITPUR - 10 Tel.: 5521279 mlkayastha.com mlkayastha@gmail.com

F/Y - 2071/72 (2014/15)
Services to 75,000+ Policy Holders
Premium Collection 1.02 Billion
Investment 1.35 Billion



“Big OR Small - Security for All”



सगरमाथा
इन्स्योरेन्स कं. लि.
Sagarmatha
INSURANCE COMPANY LTD.

(A JOINT VENTURE WITH CEYLINCO INSURANCE PLC, SRI LANKA)

Head Office:
"SURAKSHAN Bhawan", Bhagawati Marg, Naxal
Post Box No.: 12211, Kathmandu, Nepal
Tel: 4412367, Fax: 977-1-4412378
E-mail: info@sagarmathainsurance.com.np
www.sagarmathainsurance.com.np

+ हाम्रो चाहना तपाईंको सुस्वास्थ्य **+**

*We Extend Our Best Wishes
for the Grand Success of*

ROTARY
CLUB OF PATAN
on its 30th

CHARTER DAY

कथं कदाचित् नयाँ वा पुरानो (क्रनिक)
रोग लागेमा

सम्भन्नुहोस्

पीयूषवर्षी औषधालय

सम्पर्क

७:०० - ९:३० बिहान

आइतबार देखि शुक्रबारसम्म

विशेष राय सल्लाह

८:०० - ९:३० बेलुकी

आइतबार र बिहीबार

हाम्रो विशेषता

वाथ, मधुमेह, अल्सर, लिभरको रोग आदिका आयुर्वेदिक उपचार

ROTARY CLUB OF PATAN

RI District 3292 Club No. : 23126

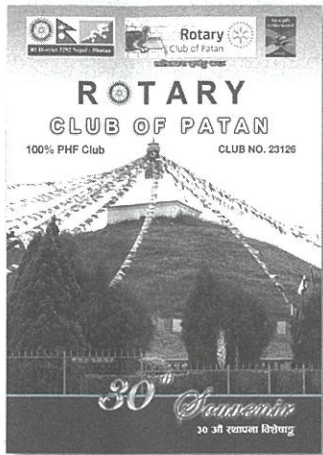

Cover Photo: Ashok Stupa, Lagankhel
Photo by: Rtn. Shiva Kumar Pradhan

SOUVENIR PUBLICATION COMMITTEE:

Coordinator:

Rtn. Mahendra B. Thapa

Members:

Rtn. Kamal Mani Dixit

Rtn. Bharat Narsing Joshi

Rtn. Dr. Bishwa B. Sharma

Rtn. Lalita Thapa

Computer Layout & Design :

PrintShop Nepal

New Road, Kathmandu

Tel: 4245166

Send all correspondences and
subscriptions to:

ROTARY CLUB OF PATAN

Shaligram Apartment Hotel, Jawalakhel

www.facebook.com/RotaryClubPatan

Tel: 9851013388, 5-592259

Printing at:

United Graphic Printers

Hadi Gau Marg, Bishal Nagar, KTM

Tel: 4009570, 4436082

August, 2015

Table of Contents

Editorial		5
Messages		
• Rotary International President's Message		7
• Message for Charter Day Ceremony		9
• President's Message		10
Information on RCP		
• Past Presidents- Rotary Club of Patan		11
• Executive Board Members (2015-2016)		12
• Club Activities of the Rotary Year (2014-2015)		13-17
• Grouping of Rotarians for Fellowship Dinner		19
• List of Major Donors and MPHFs		25
• Committee Plan for 2015-2016		26
• Members of Rotary Club of Patan		31-34
• Membership Development 1985-2015		35-36
• Current Members of RCP: 2015-16		37
Articles		
• मेरो रोटरी प्रवेश	- रो. कमलमणि दीक्षित	27-28
• अन्तर्राष्ट्रिय रोटरी कन्भेन्सन २०१५	- रो. गणेश राज श्रेष्ठ	29-30
• Prajapati Education Endowment Fund (PEEF)	- Rtn. Bijaya Mallapaty	38-42
• पाटन रोटरी क्लब छात्रवृत्ति कार्यक्रम एक विवेचना	- रो. नारायण गो. हल्वाइ	43-44
• The Job of Sergeant-at-arms As I See and Practice it	- Rtn. Kedar B. Shrestha	45-46
• What to do when Heart Stops Beating?	- Rtn. Prakash R. Regmi	47
• To Be a True Rotarian	- Rtn. Bishwa B. Sharma	49
• रोटरी क्लब पाटनका दम्पति रोटेरियनहरू	- रो. केदारभक्त श्रेष्ठ	51-52
• Promoting Earthquake Safe Building in Nepal	- Rtn. M.L. Kayastha	53-54
• सामुदायिक सेवाका लागि आधारभूत	- रो. महेन्द्र ब. थापा	55
Club Reports		
• Photo Gallery		21-24
• Inner Wheel Club of RCP Report for the year 2014-2015		57-59
• Rotaract Club of Patan Summary Report of the 2014-15		60-62
• RCP's Strategic Plan 2015 -2016 to 2016-2017		63-64
• Contributions to the Club Trust Fund		65
• RCP Annual Budget for Year 2014-2015		66

With Best Compliments



HIMAL TENTS (PVT.) LTD.

69, Patan Industrial Estate, Lagankhel, Lalitpur

Tel (Off) 5522202, 5527202 (Res.) 5526070, 5528836, Fax: (977)-1-5527167

Email: info@himaltents.com URL: www.himaltents.com

Best Wishes

For the grand success of

ROTARY CLUB OF PATAN

On its 30th Charter Day

Our Service

From



ESTD. 1967

**NATRAJ
TOURS
& TRAVELS
(P) LTD.**

Heritage Plaza I, Kamaladi
Kathmandu, Nepal

Phone: (977-1) 4169001, 4169002,
4169004, 4169006

Res : (977-1) 4229277

Website: www.natrajtours.com.np

Editorial

Dear Fellow Rotarians

Rotary Club of Patan has served the community since its inception in 1985. Since then the club is moving forward with new club leaders every year. The Club has created positive change in communities around Kathmandu valley and other districts through our service projects. The continuity of the club with its vibrant and dedicated members is the result of the leadership shown by the club leaders. Let us give continuity to the good work and sustain our good will in the days to come.

The articles written by very experienced Rotarian leaders, with quality and valuable messages in the souvenir will help increase our Rotary knowledge. As a matter of fact the Souvenir is getting to be more interesting, effective, and informative and thought provoking in the process of humanitarian services.

I hope the souvenir would encourage our members for their meaningful participation and engagement to become a gift to the world through out the Rotary Year 2015-2016 and make RCP A VIBRANT AND LIVELY CLUB. As we know at Rotary, we discover and celebrate our diverse perspectives during club meetings, conferences, service projects, and social events. As a matter of fact Rotary club is an uique platform where

passion and our expertise; talents are used for the development of mankind and offers our services as a gift to the world.

Let us make use of the valuable messages included in the souvenir to strengthen the four pillars of successful clubs such as, membership growth, Service projects, contribution to TRF and leadership beyond club level very dynamically.

I would like to thank all fellow Rotarians of Rotary Club of Patan, families well-wishers and friends for their support by providing moral, articles, write ups and advertisements and other significant contributions to annual souvenir without which this could not be published.

I would also like to express my appreciation as well as deep gratitude to all my colleagues in the editorial board for their continuous advice, valuable inputs and guidance.

My heartfelt thanks go to the President Rtn. Piyush B. Bajracharya and his team for the year 2015/2016 that have helped complete this souvenir including the advertisers for their financial support.

Mahendra B. Thapa
Coordinator
Souvenir Publication Committee

Editorial Team



Kamal Mani Dixit

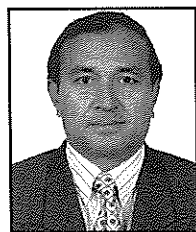

Mahendra B. Thapa

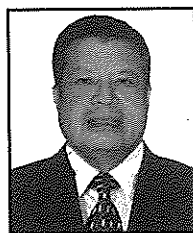

Bharat N. Joshi



Lalita Thapa

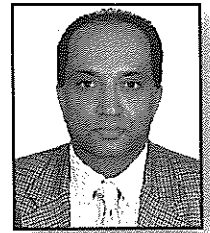

Dr. Bishwa B. Sharma



*We Extend
Our Best Wishes
for the Grand Success*

of

ROTARY CLUB OF PATAN

on its 30th

CHARTER DAY

2015-2016

Our Service !

Your Trust !

PREMIER FINANCE CO. LTD.

Kumaripati, Manbhawan, Lalitpur

P.O. Box: 13471

Tel: 5521402, 5521223



Rotary

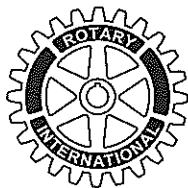

K.R. Ravindran
President, 2015-16

T +1.847.866.3235
F +1.847.866.3390
kr.ravindran@rotary.org

Rotary International President's Message

Piyush Bajracharya

Piyushbarshi Ausadhalaya

Jwagal

Kopundol

Lalitpur

NEPAL

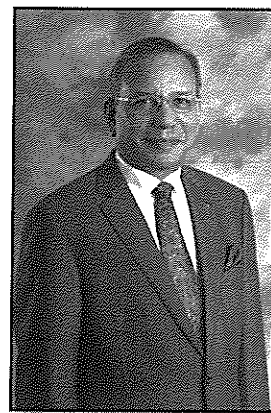

Dear fellow Rotarian,

My warmest congratulations on your installation to the office of 2015-16 President of Rotary club of Patan, Nepal.

Just as Rotary brings out the best in each of us, so too you, as an officer, will bring out the best in your club. Your passions and strengths will energize your fellow members, which will only increase your club's effectiveness. As a leader, you have a rare opportunity to motivate others in your club to greater integrity, compassion, and Service Above Self. It is not just a responsibility, but a gift to be able to have such an impact.

Each club officer has a vital role to play in the continued success of Rotary. Dedicated members are the bedrock of our service. During your term, your innovative and committed leadership will be the fuel that powers the Rotarians in your club and the good work they do. Rotary is only as strong and vibrant as its clubs, and local officers are the heart and soul of Rotary.

The work you do this coming year will not only improve Rotary, it will improve you and the world around you. I look forward to the unique ways that you will encourage your fellow members to *Be a Gift to the World*.

Sincerely,

K.R. Ravindran

2015-16 President, Rotary International

ONE ROTARY CENTER 1560 SHERMAN AVENUE EVANSTON, ILLINOIS 60201-3698 USA • WWW.ROTARY.ORG



Best Wishes For the Grand Success of
ROTARY CLUB OF PATAN
On its 30th Charter Day

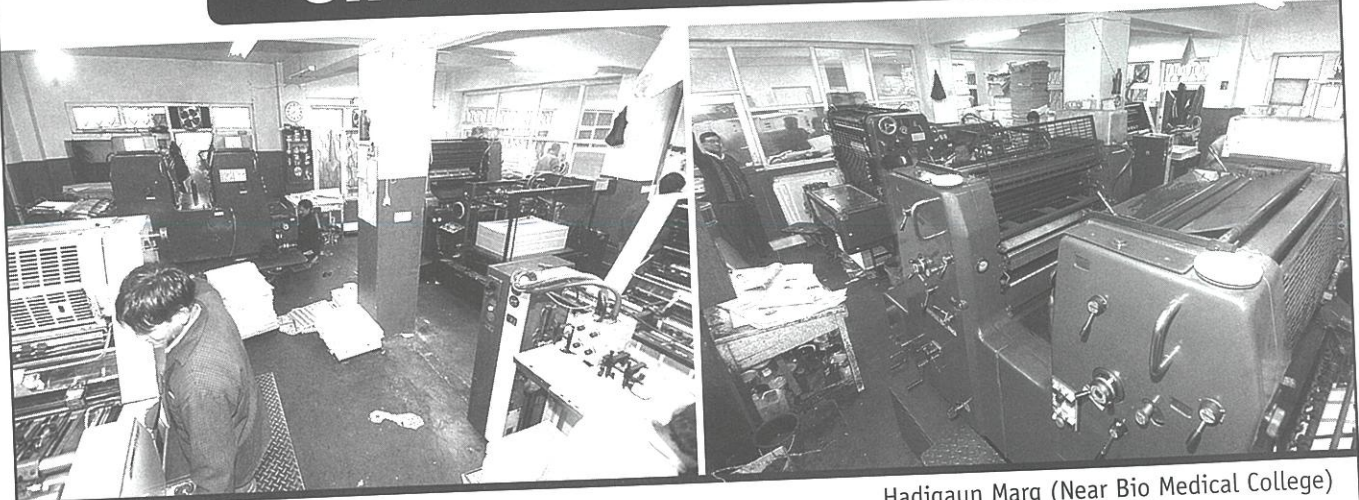

युनाइटेड ग्राफिक प्रिन्टर्स (प्रा) लि.
United Graphic Printers Pvt. Ltd.

Hadigaun Marg (Near Bio Medical College)
Bishalnagar, Kathmandu
Tel: 4009570, 4436082
Fax: 977-1-4009568
E-mail: kiran@printshopnepal.com

Congratulations

The Rotary Club of Patan
for its 30 successful years of social service and community building.

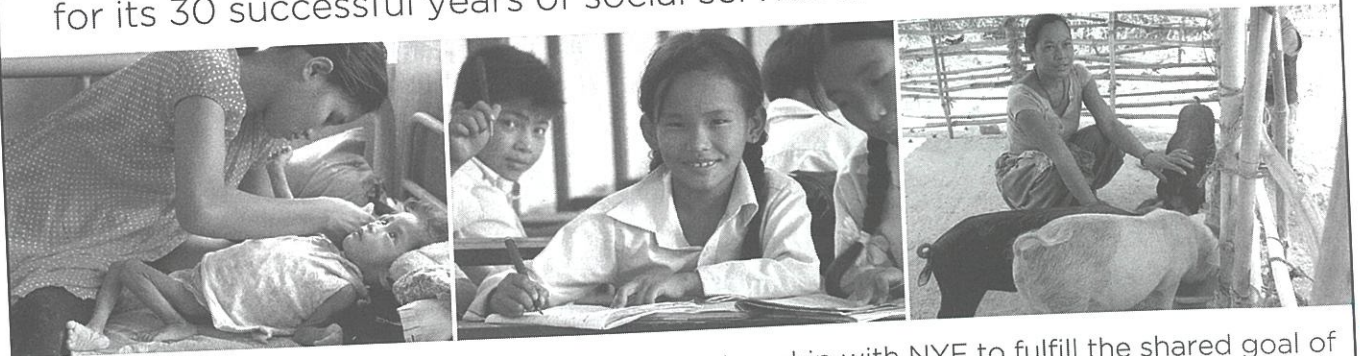

We also extend appreciation to the club for its partnership with NYF to fulfill the shared goal of empowering underprivileged Nepali youth through skill based training and employment opportunities



EDUCATION, FREEDOM, HEALTH & SHELTER.

<http://www.nepalyouthfoundation.org> /nepalyouthfoundation /nepalyouthfound



Message for Charter Day Ceremony

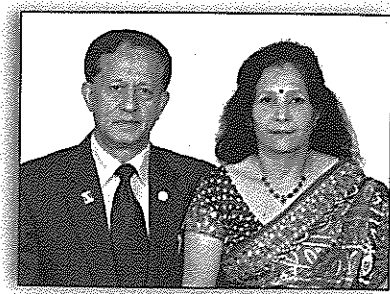

ROTARY INTERNATIONAL District 3292

Dear President Rtn. Piyush B. Bajracharya,

At the outset, I have my deep appreciation for the excellent works accomplished by the Team led by the President Rtn. a.i. Matsyendra L. Kayastha during the Rotary Year 2014-15.

I have also my heartfelt **CONGRATULATION** to you, to your team and to all the members and families of RC Patan on the auspicious occasion of the 30th Installation Ceremony. I have my best wishes for your pleasant Rotary Year 2015-2016 and successful tenure in leading, lending, sharing and showing the seeds of love in your Club, in your vocation, in your community and in and around the world. I am in the full belief that your leadership will take RC Patan to a new height.

Rotary thrives on Team Work and thus, friendship is imperative. Our Founder of Rotary, Rtn. Paul Harris had said, **'Friendship is the Bedrock on which Rotary was built'** and has defined Rotary in one word **"TOLERANCE"**. Thus, in Rotary, **SAUHARDRATA**, (harmony), camaraderie, friendliness and mutual understanding should be the **MANTRA** for all of us. Let our livelihood be infinite gratitude, tolerance and forgiveness with ever readiness to reconcile. Let us all display quality like fairness, honesty and sincerity and let us give compassion, love, cooperation, respect, care and concern to each other. This will make us powerful and our abilities will become stronger to be able to convert liabilities into assets, disadvantages into opportunities and build our Clubs, District 3292 and the world as we dream for – one that is healthier, happier and with hopes for better things to come.

So, let us:

- make the coming years, as a year of action.
- consolidate the profound belief that relationships are more important than ambition
- be professional in our approach and concise in our speeches
- make our best efforts and attempt to walk the path defined by PRIP Rtn. Kalyan Banerjee, **"Make Rotary simple and giving"** and **"not glamorous and wasting"** as urged by RIP Rtn. K.R. Ravindran.

Our RI President Rtn. K.R. Ravindran has given the theme for RY 2015-16, as, **"BE A GIFT TO THE WORLD."** He has said **"All of you have been given so many gifts. And you have now**

been given this great gift: one year to take all your talents, all your gifts, everything that you are and can become-and **Be a Gift to the World"**. In order to adapt and implement the theme of the RIP Rtn. Ravindran, we all now should seek to exemplify, **"SERVICE IS MY BUSINESS and I want to BE A GIFT TO THE WORLD."**

In fact, current is the most appropriate time to display the character and strength of Rotary, when a massive earthquake and consequent tremors have largely devastated our nation. The society at large faces severe trauma, pain and sufferings. Thousands of our fellow citizens languish with basic essentials such as shelter, food, clothes (chhana, khana and nana) and medical attentions. Now is the perfect moment for we all Rotarians to rise above the usual, and offer our extraordinary help to the entire community in despair, to be able to be a healer for the sufferings of thousands. Now is the time to prove the worth of Rotary and Rotarians to prove that Rotary is a great place to belong. Let SAUHARDRATA rule the roost and spread the healing touch to the suffering of thousands. This will be the real work by us to **"BE A GIFT TO THE WORLD"**.

Let us all enjoy Rotary from a simple fellowship to large service projects. Let us share our love, affection and passions. God has provided us with unmatched assets, and more so to us as Rotarians. So, let us make optimum use of those. We all should remember that Rotary Family is like symphony orchestra. If a single player does not play properly, the tune goes haywire. So, let us ensure that we will make a most melodious tune.

Finally, let us, with absolute sincerity, attempt to adopt all desired traits as defined by our Rotary International Leaders. Let us reach within to embrace humanity, let us get engaged in Rotary and together, let us light up Rotary to **BE A GIFT TO THE WORLD.**

With best wishes

Yours in Rotary Service

(Rtn. Keshav Kunwar)
District Governor (2015-16)
RI District 3292, Nepal-Bhutan



Rtn. Piyush B. Bajracharya
President

President's Message

Dear Fellow Rotarians,

It is a great pleasure to extend good wishes to all of you on the occasion of 30th Charter Day Ceremony of the Rotary Club of Patan. It is indeed very fortunate to have all my fellow Rotarians to help along in the journey we all have started. In this past decade I have seen the club getting stronger every year with all the great minds and hard work of all the Rotarians. We look forward to this progress with more enthusiasm and active participation.

"Be a gift to the world" is of this year's theme, and we can be a gift to the world in any possible way we can. We all are gifted with our own kind of talents and abilities. As defined by Rotary International Board of Directors in 1976, "Rotary is an organization of business and professional person united worldwide who provide humanitarian service, encourage high ethical standards in all vocations and help build goodwill and peace in the world." So gathering all those great minds and devoting time, let's create and be a gift to the world.

I am honored and humbled to be as president in the Rotary Year 2015-16 for RC Patan. I would like to thank all of you for giving me this opportunity to serve you and the community. We request your full support and active participation in the activities of Rotary Club of Patan. In the mean time, I will require your valuable comments, suggestions, and constructive criticism as we leap forward in the coming year.

I would like to give a special thank to the Coordinator and other members of the Lalitdhara Souvenir Publication Team for their efforts to publish the Souvenir on time. I would also like to thank all the writers, contributors and advertisers to make the publication successful.

Yours-in-Rotary,

A handwritten signature in cursive script, reading "Piyush Bajracharya".

Piyush Bajracharya
President



Past Presidents of Rotary Club of Patan



Late Rtn. S.R. Sharma
1985-87



Rtn. M.L. Kayastha
1987-89



Rtn. B. R. Prasai
1989-90

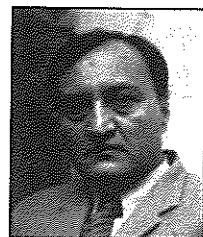

Late Rtn. P. P. Prasai
1990-91

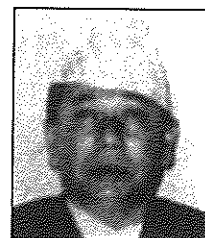

Late Rtn. H.R. Bajracharya
1991-92

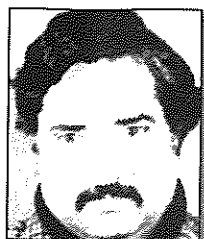

Rtn. B.K. Mainali
1992-93

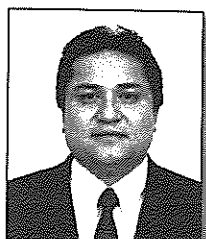

Rtn. B. B. Bajracharya
1993-94

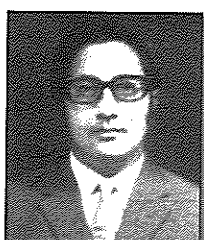

Rtn. S. SJB Rana
1994-95

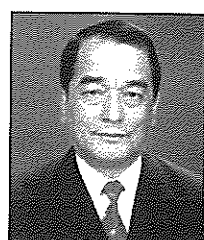

Rtn. T. M. Shakya
1995-96

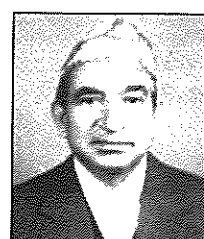

Late Rtn. B.P. Dhital
1996-97

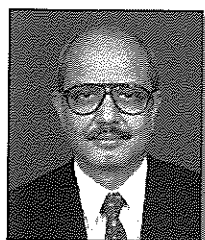

Rtn. R.R. Pandey
1997-98

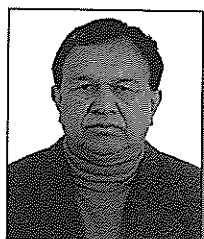

Rtn. T. Neupane
1998-99

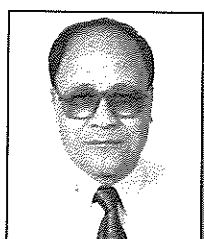

Rtn. Kamal Nyachhon
1999-2000



Rtn. Pushkar M. Shakya
2000-2001

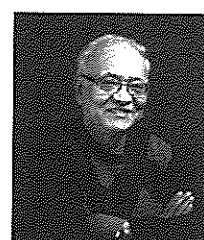

Rtn. Narayan G. Halwai
2001-2002

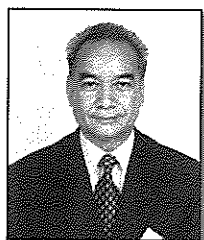

Rtn. Yagya B. Shrestha
2002-2003



Rtn. Siba B. Rajbhandary
2003-2004

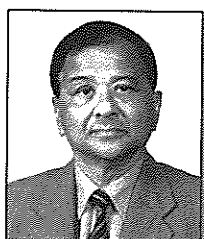

Rtn. Dr. CP Maskey
2004-2005

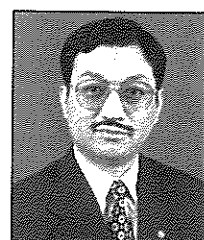

Rtn. Gyanu R. Shakya
2005-2006



Rtn. Ganesh R. Shrestha
2006-2007

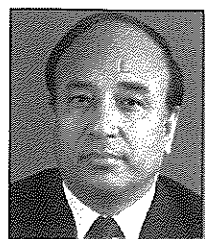

Rtn. Keshab B. Mathema
2007-2008

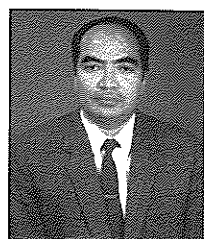

Rtn. Santa K. Shrestha
2008-2009

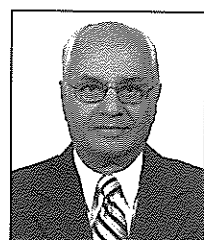

Rtn. Kedar B. Shrestha
2009-2010

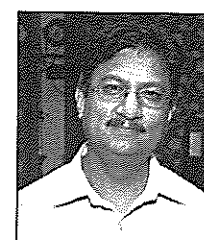

Rtn. Dr. Prakash R. Regmi
2010-2011

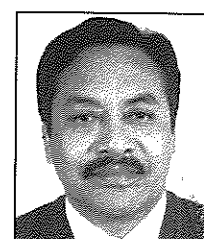

Rtn. J. K. Tamrakar
2011-2012

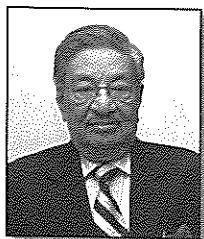

Rtn. Krishna B. Basnyat
2012-2013



Rtn. Jeevan K. Shrestha
2013-14

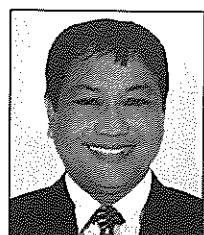

Rtn. Khruschev Shrestha
2014-15

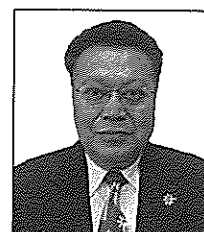

Rtn. Matsyendra L. Kayastha*
2014-15

* IP President a.i.



Rotary Club of Patan

RI District 3292

Club No. 32126

Chartered on 29th August 1985

Executive Board 2015-16



Rtn. Piyush Bajracharya
President



Rtn. Khrushchev Shrestha
IP President



Rtn. M.L. Kayastha
IP President a.i.

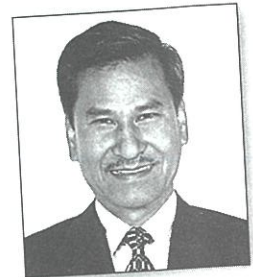

Rtn. Bijaya Mallapaty
President Elect
Editor



Rtn. Chandra L. Kayastha
President Nominee



Rtn. Gabriele Mallapaty
Vice-President
Director/Chair-Service Projects



Rtn. Lalita Thapa
Secretary



Rtn. Ganesh R. Shrestha
Joint-Secretary



Rtn. Dr. B. B. Sharma
Director/Chair-Club Adm.



Rtn. Dr. P. R. Regmi
Director/Chair-Membership



Rtn. Mahendra B. Thapa
Director/Chair-Public Relation



Rtn. Siba B. Rajbhandary
Director/Chair-TRF



Rtn. Nirmal Pradhanang
Director- Youth Service



Rtn. Bharat N. Joshi
Treasurer

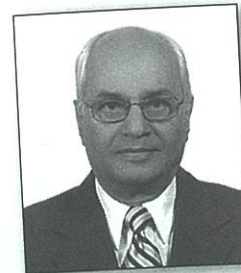

Rtn. Kedar B. Shrestha
Sergeant-at-arms



Rtn. Matsyendra L. Kayastha
President a.i.
Rotary Year 2014-15

CLUB ACTIVITIES OF THE ROTARY YEAR 2014-15



Rtn. Gabriele Mallapaty
Secretary
Rotary Year 2014-15

Club Leadership & Board Meetings

The Rotary Club of Patan is lead by a 15 Member Board. This year 14 regular and 2 emergency Board Meetings were held. The first emergency meeting was held due to the sudden illness of President Khruschev Shrestha on 4 August, necessitating a leadership change. Rtn. Matsyendra Lal Kayastha was unanimously elected to be the President ad interim (a.i.) that he kindly agreed. The second emergency meeting was held to plan RCP's response to the devastating earthquake that struck Nepal on the 25th of April 2015.



Club Administration

The Audit Report and Annual Budget were duly completed and finalized in July. The RCP Constitution and Bylaws were reviewed and revised in August based on RI's latest guidelines. All District and RI dues were paid on time as required. The Club Registration was duly renewed in early December 2014. All required documents were presented to the District Governor, Rtn. Rabindra Piya during his official visit to the club during the Charter Night Celebration on 29 August 2014. The RCP conducted five Club Assemblies during the RY.



Membership

The RCP started the Rotary Year with 39 members and completed the year with 44 members by adding 4 new members and reinstating one previous member. The RCP prides itself of having 5 couple members with 9 women as its members. Three RCP members received RI's sponsor recognition pin of the 'Blue Backer' (for bringing 1 new member) and one member received the 'Bronze Backer' (for bringing second new member).



Club Attendance

The average club meeting attendance for the Rotary Year 2014/15 was 65.5%. This is an above average attendance among clubs in the District, however efforts are being made to engage those members that have very low

attendance records, by involving them in club activities and fellowships.

Special Fellowships & Outing

A three-day 'Annual Family Outing' was organised at Gorkha Gaun Resort in Gorkha, with games, yoga and visit to the historic Gorkha Palace from 19 to 21 December 2014. The RCP has again organized three birthday group fellowship dinners with active participation of members and spouses. Board members hosted board meetings followed by fellowship dinners every month. The fellowships often included spouses and guests. A Past-Presidents Fellowship was organised and hosted by PP Rtn. Jamuna Tamrakar.



The 'Rotary Family Month' was celebrated on 29 December 2014 with a record 30 members attending to welcome RC President Khrushchev Shrestha to his first meeting after a long illness. Warm mulled wine and home baked Christmas cookies brought warmth to every heart.

Every 5th Monday meeting in a month when there are 5 Mondays, the RCP organizes a special Entertainment Programme where members share anecdotes and jokes to the entertainment of all present.

This year's Charter Day Celebration and District Governor's Official Visit on the 29th of August 2014 was marked with the installation of three new members, the pinning of ten additional PHF/MPHF members, and the traditional honoring of Charter Members and members with more than 25 years in the Club.

Public Relation and International Contacts

The RCP publishes the Lalitdhara Souvenir (Annual Club Magazine) every year for its Charter Day celebrations on the 29th of August. Every week the club publishes its weekly Lalitdhara Newsletter recording the event of

the weekly meeting and updates on current events. The bulletin is now also made available weekly on the RCP Facebook page.

The Facebook Page <https://www.facebook.com/RotaryClubPatan> is used to update on weekly events, project highlights, Rotary International news and events. The Page has reached over 360 likes and has reached more than 1000 post for some of the most popular posts.

The RCP has a tradition of a Weekly Club Salutations. Every week during the club meeting on Monday the club salutes one Rotary Club and an e-mail of "Greetings" is sent to the saluted club the following day.

Rtn. Dr. Shivaji B. Silwal exchanged club banners with the President, Bruce G. Kelley of the Rotary Club of Des Moines, Iowa, USA during his visit to Iowa on 17 July 2014. Past President Rabindra R. Pandey conveyed greetings from the RCP President and its members to President Jennifer Hara and the members of the RC Washington D.C. on 24 September 2014. Rtns. Kamala and Padam Lal Maharjan attended the meeting of the Rotary Club of Dubai and exchanged banners during a lunch meeting on 20 October 2014.

Several project events of the RCP have been covered in the local printed media and on local television. For its Global Grant Projects, the RCP has started to put up hoarding boards in public places.

Fundraising and The Rotary Foundation

During the RY 2014/15 the RCP made a total contribution of US\$ 3,930 to the Rotary Foundation Annual Fund and an additional US\$ 200 to the Polio Plus Fund. This brought the total per capita contribution to US\$ 96 which is higher than the average per capita contribution in the District 3292 of US\$ 59.





The RCP has raised additional NRs. 221,600 to the Club Trust Fund to bring the total funds in the Club Trust Fund to NRs. 1,021,600.

In the flagship programme of the Club, 'PEEF', the RCP raised contributions of NRs. 753,758 to the Trust Fund, NRs. 590,846 as one-time contributions to the Operational Fund, and NRs.103,498 as Annual Contributions. The PEEF Trust Fund reached NRs. 11,276,434 at the end of June 2015.

Two Global Grants were approved in the Rotary Year 2014/15. GG 1418219 for the Primary Prevention of Rheumatic Heart Disease in the amount of US\$ 31,000 and GG 1527136 for the Vocational Education of 110 'Kamlari' girls in Western Nepal in the amount of US\$ 54,099.

The RCP also completed a District Community Grant with RC Lakewood, USA for US\$ 13,456.

For Earthquake Disaster Relief, the RCP has started a separate Fundraising Effort with a goal of raising US\$ 50,000 (See separate report below).

In November during 'Rotary Foundation Month', the RC Patan organised a special session on 'The Rotary Foundation' coordinated by Rtn. Ganesh R. Shrestha, TRF Chairperson. Members were reminded about the programmes of the Rotary Foundation and encouraged to contribute to the Foundation.

It would be relevant here to Quote RI President Gary Huang: "Our Rotary friendships give light to our lives, and it is Rotary friendship – as well as service – that lets us Light Up Rotary."

Partners in Service and New Generation

The Rotary Club of Patan sponsors the Rotaract Club of Patan. The RCP supports the future leaders of the Rotaract Club through joint projects, financial and technical support. The annual blood donation camp was organised on 14 March with the Rotaract Club of Patan for which Rtn. Lalita Thapa contributes NRs 10,000 annually.

The RC Patan also sponsors three Interact Clubs: the Interact Club of Sunakothi, Lalitpur; the Interact Club of Pragati School, Kupandole; and the Interact Club of Chandi-Bhanjyang, Chitwan. During the Interact week in November 2014, the Interact Club of Pragati School President, Ms. Sumita Gurung, the Secretary Survi Karki, and Coordinator Mr. Jit Bikram Khadka were invited to the RCP club meeting. President Gurung introduced the

newly established Interact Club and its plans to actively work as a 'school based' programme with focus on skills development opportunities. They are starting a 'keep the school clean signature campaign', which should have a multiplier effect at students' homes & the community.

During the Interact week, the Interact Club at the Sunakothi, organised a cleaning campaign of the Baudha Jana Bihar Garden, the Balkumari Temple compound and the passage between the Bihar and the Temple. The Interactors were divided into three groups to clean the three places. Many of the members of the Interact Club are students who receive scholarship support from the RC Patan.

The Rotary Club of Patan has sponsored the first e-club of District 3292 that was chartered on 31 May 2013. The e-club encourages young professionals to join Rotary.

The Rotary Club of Patan has two Rotary Community Corps (RCC). The RCC of Sunakothi, Lalitpur was chartered in October 2013 and it has 25 members. The RCC Chair, Mr. Bijay Kumar Maharjan is a member of the District 3292 RCC Council.

The RCC of Chandi-Bhanjyang was chartered in December 2010 and it has 10 members. The RCC Chair of Chandi-Bhanjyang, Mr. Gopi Silwal is a member of the District Council. Mr. Silwal has assisted in the earthquake relief efforts of the RCP in Chandi-Bhanjyang.

Vocational Service

During the Rotary's 'Vocational Service Month' of October, the RCP "**Outstanding Service Award**" was given to Ms. Rita Thapa, founder of TEWA for outstanding social service, Ms. Dil Kumari Chaudhary for outstanding service in Women Empowerment through her work with 'Kamlari' girls, and Ms. Gita Banjara for outstanding humanitarian



service through service to psychiatric patients. The three awardees were honoured by President a.i. Matsyendra L. Kayastha, Assistant Governor Maheswor B. Shrestha and PP Rtn. Dr. Prakash R. Regmi respectively with 'Khada', a Certificate, and a token cheque of NRs. 5,000 each.

Classification Talks enables Rotarians to recognizing the worthiness to society of all occupations. RCP Members Rtn. Gautam Shakya; Rtn. Lochan Gyawali and Rtn. Nirmal Pradhanang gave Classification Talks during weekly meeting in Nov 2014, Feb 2015 and April 2015 respectively.

RCP Members Honored for Vocational Services: In June 2015, Rtn. Dr. Mukti N. Shrestha was awarded by the World Small Animal Veterinary Association (WSAVA) the Global Merit Award on the strength of his pioneering achievements and self sacrifice, both for the development of the veterinary profession and service to humankind.

In September 2014, the Nepal Heart Foundation recognized PP Rtn. Narayan G. Halwai for his contribution to managing the construction of the Rotary funded Blood Bank at Lalitpur.

Community Service

Members of the Rotary Club of Patan, their spouses and Rotaractors participated in the **Walk for Disability Awareness Walk** on 3 December 2014, which marks the International Day of People with Disability. The programme was organised by Nepal Orthopedic Hospital, an institution established through the effort of Rotarians and the Rotary Club of Patan. The RCP contributed NRs. 10,000 for the walk event.

In a special programme during the second regular meeting of the Rotary Club of Patan, President, Khruschev Shrestha gave one **Fruit Tree Sapling** to each member present to let the "Light of Rotary" shine in the kitchen garden of each Rotarian.

A Rotary Day was celebrated on 29 September 2014 with the motto: "Control your emotions but increase your donations". The function organized on World Heart Day 2014 advised a gathering of over 350 Rotarians and non-Rotarians to create a heart-healthy environment – the theme of this year's World Heart Day fits perfectly with the philosophy of Rotary. The 1.2 million Rotarians around the world join hands daily for common good, encourage fellowship and service above self. These are all 'Heart' choices NOT 'Hard' choices. All present were encouraged to "Light up Your Heart" - Join the global movement for

better heart-healthy choices and become a Rotarian and donate your time, skills and money towards social causes.

Service Projects

(Focus Area: Basic Education and Literacy)

The Prajapati Education Endowment Fund (PEEF): is the flagship, club-owned service project of the RCP that has provides scholarship to students since 1991. This year about 600 economically deprived students in 28 schools of Lalitpur benefited from the program distributing some NRs. 900,000. with a specific Trust Fund that has reached 11 million Rupees.

(Read more in the specific article).

Kamal Mani Dixit Educational Excellence Awards

'KMDEEA': this year was presented to 1st Award Ms. Soni Maharjan from Balkumari School, Sunakothi; 2nd Award Ms. Kajal Shrestha from Adarsha Kanya Niketan H School, Mangal Bazar; and 3rd Award Mr. Pujan Bhandari from Tri Padma Vidyashram H.S. School, Pulchowk. Annually, the best-scoring student at the final examination of grade IX from 3 different schools supported by PEEF are selected by a Committee. The three students are rated as 1st, 2nd and 3rd for best achievements. First student receives NRs. 10,000, 2nd NRs. 5,000 and 3rd NRs. 3,000.

International Sponsored Projects

(Focus Area: Disease Prevention and Treatment)

GG 1418219 for the Primary Prevention of Rheumatic Heart Disease in the amount of US\$ 31,000. This grant was made possible through contributions from D-3292 \$4000; D-3690 \$10000; RC Patan \$1900; RC Delhi Chanakyapuri \$100; WF Match \$15000. The key objectives of the project are: to treat bacterial throat infection with oral antibiotics to children of school going age (5 - 16 years) through health posts and sub-health posts and school based clinics; to conduct epidemiological studies on streptococcal infection, rheumatic fever and RHD; and to develop a national strategy for primary prevention of Acute Rheumatic Fever in Nepal. The Project implementation started in September 2014 with the signing of a Memorandum of Understanding by the Lalitpur District Public Health Office of the Government of Nepal, the Nepal Heart Foundation and the Rotary Club of Patan.



(Focus Area: Economic and Community Development)

The RCP successfully completed a District Community Grant #01 with RC Lakewood, USA to provide technical skills training to mental health professionals at the NGO KOSHISH, Nepal and vocational skills training to clients of KOSHISH for a US\$ 13,456 project.

GG 1527136 for the Vocational Education of 110 'Kamlari' girls in Western Nepal in the amount of US\$ 54,099. This project officially started on 25 May 2015 and was made possible through generous support of the Rotary Clubs of Mississauga-Dixie; Mississauga; Mississauga Streetsville; -City Centre; -Lakeshore; -West; -Credit Valley A.M.; -Meadowvale; -Airport; District 7080 and the Rotary Foundation.

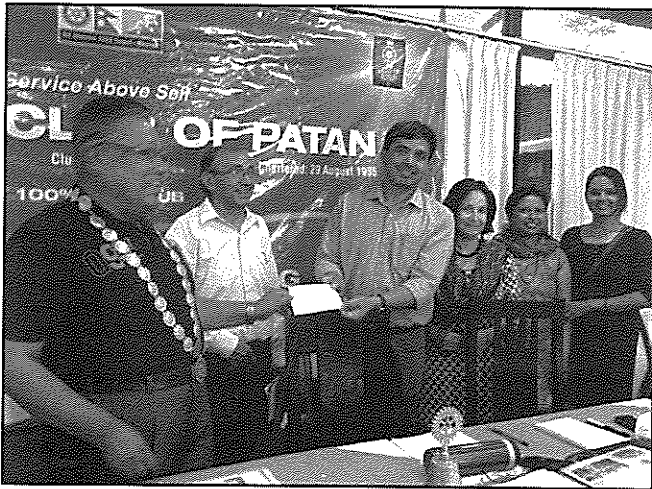

(Focus Area: Water and Sanitation)

MG 79081 for a Water & Sanitation Project at Mirge Village in Dolakha was completed. The project was completed in collaboration with the RC Wallaton Park, District 1220 and RC Chandigarh Midtown, District 3080 and the Rotary Foundation in the amount of US\$ 13,150. The grant provided a clean water supply system and biogas toilets to the remote Tamang village of Mirge in Dolakha.

Earthquake Emergency Relief Efforts

Immediately after the 7.8 magnitude earthquake that hit Nepal on Saturday, 25 April 2015 the club leadership met for an emergency meeting to plan its relief efforts and fundraising strategy. To date, the RCP has distributed immediate relief supplies worth NPR 327,935 (US\$ 3,312), as well as 110 tarpaulins and 98 blankets received

through District 3292 Nepal and Bhutan. The supplies have included essential food items, tarpaulins, mattresses, beds, blankets, kitchen utensils, sewing machines, clothes and toys. These donations have reached an estimated 550 families and 90 children.



The focus of RCP's support has been in the district of Lalitpur, including remote areas such as Jolkhu in Dukuchhap, and Bulakichaur and Satkanya in Bhattedanda, where the RCP were the first relief teams to arrive. In Jolkhu, RCP members assisted the local community to establish a Disaster Relief Coordination Committee and inform the local authorities about the situation in the village.

The RCP has also supported Panga village and surrounding areas in Kirtipur, Kathmandu district, as well as villages in the more distant districts of Chitwan, Sindupalchock and Rasuwa. We have also coordinated with Rotarians supporting current and previous RCP project sites in the Chepel village in Solokhumbu district and Bhumithan village in Dolakha district.

The RCP started a fundraising campaign among its members, friends and well-wishers. As of 31 July 2015, the RCP has received donations of over NPR 4,000,000 (approximately US\$ 40,000). Our target is to raise up to US\$ 50,000 in direct donations and raise additional funding through Rotary Global Grant Projects.

More details about RCP's Service Projects and activities can be found at its Facebook page at <https://www.facebook.com/RotaryClubPatan>.



*We Extend
Our Best Wishes
for the Grand Success
of*

R  **TARY**
CLUB OF PATAN

on its 30th

CHARTER DAY

Rtn. Bijaya Bajracharya
Rtn. Dr. Bishwa B. Sharma
Rtn. Gabriele Mallapaty
Rtn. Kamal M. Dixit
Rtn. Bijaya Mallapaty
Rtn. Chandralekha Kayastha
Rtn. Kedar B. Shrestha
Rtn. Piyush Bajracharya
Rtn. Jamuna K. Tamrakar
Rtn. Kamal B. Nyachhyon
Rtn. Matsyendra L. Kayastha

Rtn. Rabendra R. Pandey
Rtn. Gautam R. Shakya
Rtn. Mahendra Thapa
Rtn. Chandra S. Gyawali
Rtn. Lochan Gyawali
Rtn. Dr. Shivaji B. Silwal
Rtn. Dr. Nabal Pajiyar
Rtn. Shiva K. Pradhan
Rtn. Bharat N. Joshi
Rtn. Lalita Thapa
Rtn. Ramesh L. Maskey

Rotary Club of Patan 2015-16

Grouping of Rotarians for Fellowship Dinner

Group 1 (1st July to 23rd Nov)

1.	<i>Dr. Mukti N. Shrestha</i>	<i>July 1</i>
2.	<i>Keshab B. Mathema</i>	<i>July 2</i>
3.	<i>Krishna B. Basnyat</i>	<i>July 8</i>
4.	<i>Kiran Shrestha</i>	<i>July 10</i>
5.	<i>Tirtha M. Sakya</i>	<i>July 21</i>
6.	<i>Dr. Shivaji Silwal</i>	<i>Aug 6</i>
7.	<i>Bijaya Bajracharya</i>	<i>Aug 23</i>
8.	<i>Kalpna Pradhan</i>	<i>Aug 27</i>
9.	<i>Som Paneru</i>	<i>Sept 1</i>
10.	<i>Kamal M. Dixit</i>	<i>Sept 2</i>
11.	<i>Narayan G. Halwai</i>	<i>Oct 4</i>
12.	<i>Ganesh R. Shrestha (GC)</i>	<i>Nov 22</i>
13.	<i>Santa K. Shrestha</i>	<i>Nov 5</i>
14.	<i>Dr. Nabal Pajiyar</i>	<i>Nov 23</i>

Group 2 (12th Dec to 19th March)

1.	<i>Dr. Aruna Uprety</i>	<i>Dec 1</i>
2.	<i>Piyush B. Bajracharya</i>	<i>Dec 12</i>
3.	<i>Rabendra R. Pandey</i>	<i>Dec 14</i>
4.	<i>Gabriele Mallapaty</i>	<i>Dec 17</i>
5.	<i>Pushkar Shakya</i>	<i>Jan 14</i>
6.	<i>Kamal Nyachhyon</i>	<i>Jan 15</i>
7.	<i>Mahendra B. Thapa (GC)</i>	<i>Jan 15</i>
8.	<i>Kedar B. Shrestha</i>	<i>Jan 18</i>
9.	<i>Padam L. Maharjan</i>	<i>Feb 13</i>
10.	<i>Jamuna K. Tamrakar</i>	<i>Feb 17</i>
11.	<i>Nirmal K. Pradhanang</i>	<i>Feb 18</i>
12.	<i>Gautam Shakya</i>	<i>Feb 26</i>
13.	<i>Satya Pradhan</i>	<i>Mar 9</i>
14.	<i>Khrushchev Shrestha</i>	<i>Mar 10</i>

Group 3 (8th April to 30th June)

1.	<i>Lalita Thapa</i>	<i>Mar 19</i>
2.	<i>Yagya B. Shrestha</i>	<i>Apr 8</i>
3.	<i>Shiva Pradhan (GC)</i>	<i>May 2</i>
4.	<i>Chandralekha Kayastha</i>	<i>May 4</i>
5.	<i>Jeevan K. Shrestha</i>	<i>May 6</i>
6.	<i>Bijaya Mallapaty</i>	<i>May 9</i>
7.	<i>Matsyendra L. Kayastha</i>	<i>May 25</i>
8.	<i>Kamala Maharjan</i>	<i>May 29</i>
9.	<i>Dr. Bishwa B. Sharma</i>	<i>June 2</i>
10.	<i>Siba B. Rajbhandary</i>	<i>June 11</i>
11.	<i>Ramesh L. Maskey</i>	<i>June 12</i>
12.	<i>Sharada Prasai</i>	<i>June 14</i>
13.	<i>Bharat N. Joshi</i>	<i>June 16</i>
14.	<i>Dr. Prakash R. Regmi</i>	<i>June 30</i>

The groups will have fellowships as follows:

Group 1	-	<i>Mid Sept</i>
Group 2	-	<i>Mid Jan</i>
Group 3	-	<i>Mid May</i>



*We Extend
Our Best Wishes
for the Grand Success
of*

R  **TARY**
CLUB OF PATAN

on its 30th

CHARTER DAY

Rtn. Narayan G. Halwai

Rtn. Ganesh R. Shrestha

Rtn. Siba B. Rajbhandary

Rtn. Sharada Prasai

Rtn. Krishna B. Basnyat

Rtn. Kalpana Pradhan

Rtn. Som Paneru

Rtn. Dr. Aruna Uprety

Rtn. Kiran Shrestha

Rtn. Yagya B. Shrestha

Rtn. Dr. Mukti N. Shrestha

Rtn. Padam L. Maharjan

Rtn. Keshab B. Mathema

Rtn. Dr. Prakash R. Regmi

Rtn. Tirtha M. Sakya

Rtn. Santa K. Shrestha

Rtn. Puskar M. Shakya

Rtn. Kamala Maharjan

Rtn. Shreedhar S. Rana

Rtn. Jeevan K. Shrestha

Rtn. Khruschev Shrestha

Rtn. Nirmal K. Pradhanang

PHOTO GALLERY



*Entertainment Program on 5th Monday of the Months
Rtn. Kamalmani Sharing his emotions*

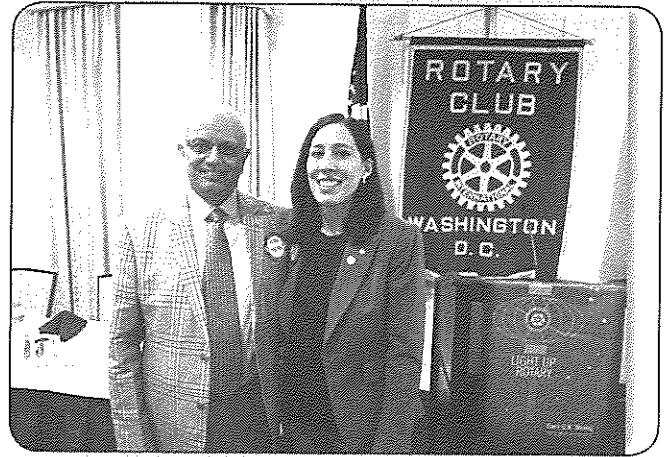

Rtn. R.R. Pandey Visiting RC Washington



Exchange of Banner with RC. Dubai by Rtns. Kamala & Padma Lal Maharjan on 20 Oct.



Birthday Fellowship

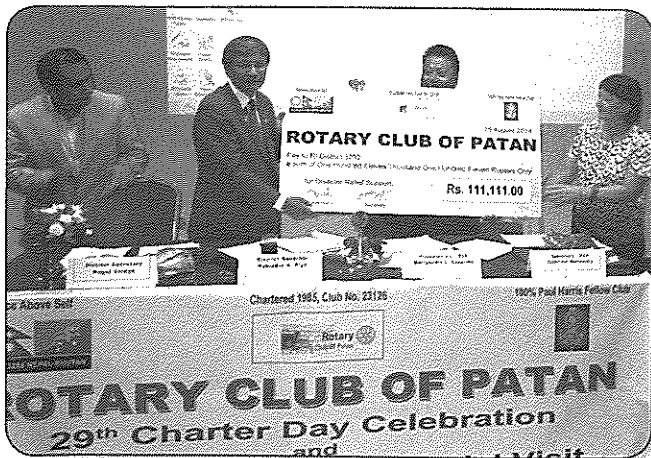

RCP 29th Charterday Day Celebration 29 August 2014



Contribution to Blood Donation by Rtn. Lalita Thapa

PHOTO GALLERY



Project Opening & Vocational Training on Tailoring under GG Project



Earthquake Relief Work

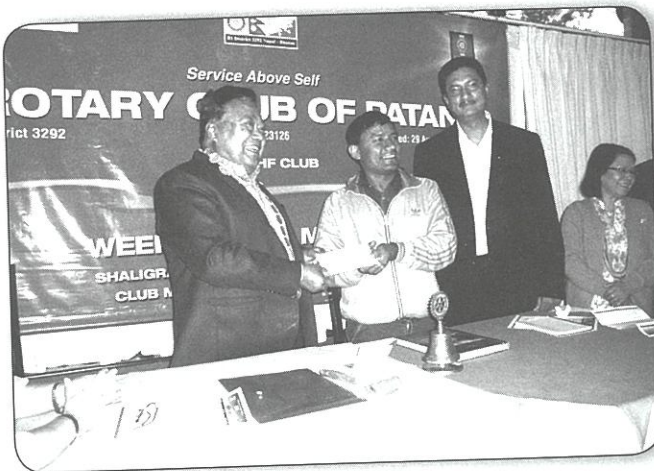

Transfer of Cheque to Interact Club Co-ordinator



Exchange of Banner



Mr. B. Silwal handing over scholarship funds to a student at MVMB, Jawalakhel



Earthquake relief distribution at Army Camp Relief



PHOTO GALLERY



Participants attending the Peace Conference at Lumbini

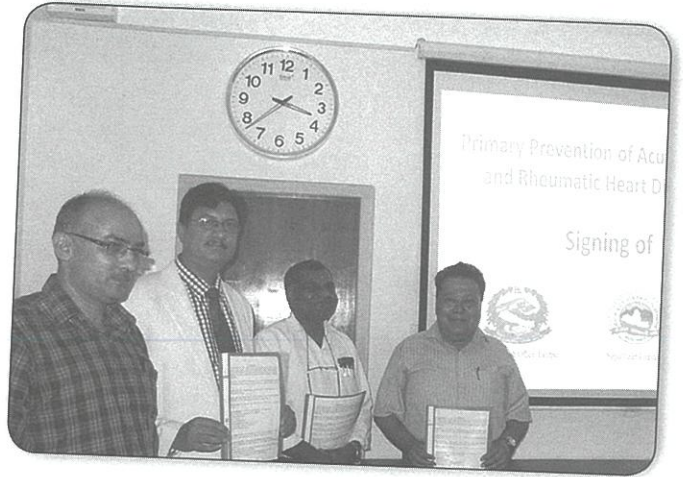

Singing of MoU PP RHD Global Grants Project

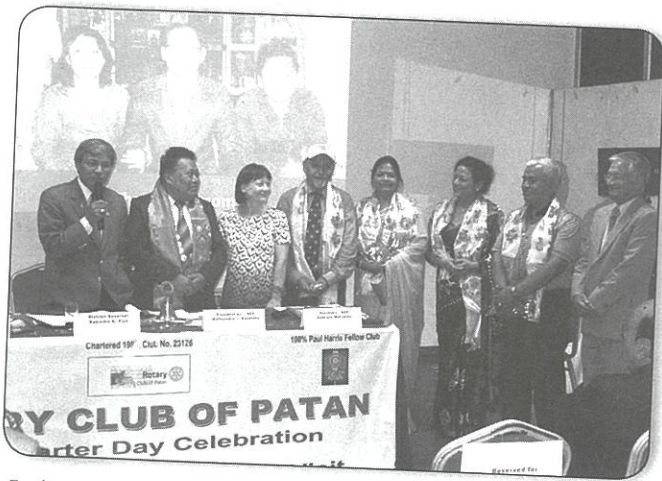

Induction of New Members during Charter Day Celebration



Vocational Education for 110 Kamlari Girls in Western Nepal- Group Work



Joint Club Meeting with RC Patan West at Summit Hotel

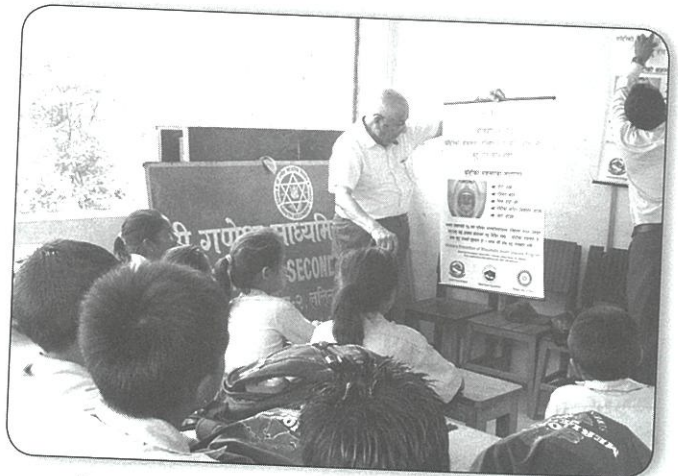

Rtn. Kamal Mani Explaining the RHD Poster at Ganesh Secondary School, Dukuchhap

PHOTO GALLERY



Rotary Day Celebration during World Heart Day



Guest Speaker Mr. Anil Chitrakar Receiving Token of Love from President Rtn. Piyush B. Bajracharya



Sapling distribution to Rotarians after 1st Club Meeting



Start of Kamlari Project under Global Grants



Teach for Nepal Talk Program

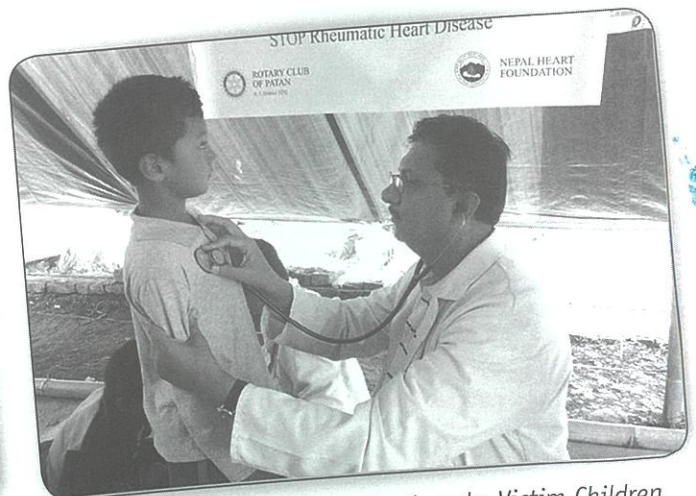

Health Check-up Camp for Earthquake Victim Children at May 2015

List of Major Donors and MPHFs



PP Rtn. Matsyendra L. Kayastha
Major Donor



PP Rtn. Siba B. Rajbhandary
Major Donor



Rtn. Kamal M. Dixit
Major Donor

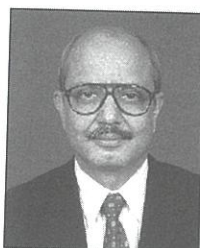

Rtn. Rabendra R. Pandey
Major Donor



Rtn. Ganesh R. Shrestha
MPHF +8



Rtn. Dr. Prakash R. Regmi
MPHF +6



Rtn. Narayan G. Halwai
MPHF +5



Rtn. Bijaya Mallapaty
MPHF +4



Rtn. Gabriele Mallapaty
MPHF +4



Rtn. Tirtha M. Sakya
MPHF +3



Rtn. Kedar B. Shrestha
MPHF +3



Rtn. Chandralekha Kayastha
MPHF +3



Rtn. Dr. Bishwa B. Sharma
MPHF +3



Rtn. Piyush B. Bajracharya
MPHF +3



Rtn. Krishna B. Basnyat
MPHF +2



Rtn. Keshab B. Mathema
MPHF +2



Rtn. Santa K. Shrestha
MPHF +2



Rtn. Lalita Thapa
MPHF +2



Rtn. Bijaya B. Bajracharya
MPHF +1



Rtn. Puskar M. Shakya
MPHF +1



Rtn. Khruschev Shrestha
MPHF +1



Rtn. Jamuna K. Tamrakar
MPHF +1



Rtn. Kamal B. Nyachhyon
MPHF +1



Rtn. Padam L. Maharjan
MPHF +1



Rtn. Bharat N. Joshi
MPHF +1



Rtn. Shiva K. Pradhan
MPHF +1



Rtn. Sharda Prasai
MPHF +1



Rtn. Som Paneru
MPHF +1



Committee Plan for 2015-2016

Club Administration - Rtn. Dr. Bishwa B. Sharma, Director/Chairperson

Rotary Info/Bulletin/Social Media:

Co-ordinator - Rtn. Gabriele Mallapaty
Members - Rtn. Kamalmani Dixit
- Rtn. Bijaya Mallapaty
- Rtn. Chandralekha Kayastha

Fellowship / Programs/ Club Assembly:

Co-ordinator - Rtn. Kedar B. Shrestha
Members - Rtn. Jamuna K. Tamrakar
- Rtn. Kamal B. Nyachhyon

Membership - Rtn. Dr. Prakash R. Regmi, Director/Chairperson

Orientation Education:

Rtn. Tirtha M. Shakya

Recruitment / Retention:

Rtn. Yagya B. Shrestha
Rtn. Dr. Mukti N. Shrestha
Rtn. Padam L. Maharjan

Monitoring/Training/Classification:

Rtn. Chandralekha Kayastha
Rtn. Siba B. Rajbhandary
Rtn. Keshab B. Mathema

Public Relations - Rtn. Mahendra B. Thapa, Director/Chairperson

Media/Image Building/Promotion:

Rtn. Tirtha Man Sakya
Rtn. Santa K. Shrestha
Rtn. Jeevan K. Shrestha

External Relations & Special Events (incl. 4 way test)

Rtn. Kamal M. Dixit
Rtn. Puskar M. Shakya
Rtn. Nabal Pajiyar &
Rtn. Shiva Pradhan

Lalitdhara Souvenir:

Co-ordinator - Rtn. Mahendra B. Thapa
Members - Rtn. Kamal M. Dixit
- Rtn. Bharat N. Joshi
- Rtn. Lalita Thapa
- Rtn. Bishwa B. Sharma

Service Projects - Rtn. Gabriele Mallapaty, Director/Chairperson

P.P. Endowment Fund:

Coordinator & Finance Manager- Rtn. Bijaya Mallapaty
Programme Manager Rtn. Narayan G. Halwai
Distribution Manager Rtn. Ganesh R. Shrestha,
Members: Rtn. Siba B. Rajbhandary (Fund-Raising),
Rtn. Matsyendra L. Kayastha & Rtn. Sharada Prasai &
Ex-officio members: President, Treasurer & Service
Projects Chairperson.

Representatives of the RCP

Nepal Orthopaedic Hospital:
Rtn. Piyush B. Bajracharya &
Rtn. Jamuna K. Tamrakar

Community Development/RCC:

RCC, Sunakothi - Coordinator
Rtn. Bijaya Mallapaty & Member
Rtn. Gabriele Mallapaty, Rtn. Kalpana Pradhan
RCC, Chandibhanjyang - Coordinator
Rtn. Dr. Prakash R. Regmi &
Member Rtn. Som Paneru

Health Camps:

Coordinator - Rtn. Dr. Prakash R. Regmi
Members - Rtn. Dr. Bishwa B. Sharma
- Rtn. Dr. Aruna Uprety
- Rtn. Chandralekha Kayastha

Disability Awareness:

Coordinator - Rtn. Rabendra R. Pandey
Members - Rtn. Dr. Bishwa B. Sharma
- Rtn. Padam L. Maharjan
- Rtn. Shivaji Silwal

Polio Plus:

Coordinator - Rtn. Piyush B. Bajracharya;
Members - Rtn. Dr. Aruna Uprety
- Rtn. Chandralekha Kayastha
- Rtn. Lochan Gyawali

Rotary Foundation - Rtn. Siba B. Rajbhandary, Director/Chairperson

Members: Rtn. Dr. Bishwa B. Sharma,
Rtn. Mahendra B. Thapa &
Rtn. Gautam R. Shakya

Youth Service - Rtn. Nirmal B. Pradhanang, Director

Interact: Rtn. Chandralekha Kayastha
& Rtn. Kamala Maharjan

Youth Services: Rtn. Som Paneru &
Rtn. Jamuna K. Tamrakar

Rotaract: Rtn. Shiva K. Pradhan &
Rtn. Ganesh R. Shrestha

Sergeant-at-Arms- Rtn. Kedar B. Shrestha

"The Club President Serves as Ex-officio Member of all Committees"



मेरो रोटरी प्रवेश



- रो. कमलमणि दीक्षित

विष्णुप्रसाद धिताल र म 'क्लास फ्रेन्ड' । दरबार स्कूल र त्रिचन्द्र कलेजमा गरी सात वर्ष हामीले एकै साथ एउटै कक्षामा सँगसँगै बसेर पढ्यौं । त्यसपछि हाम्रो बाटो छुट्टियो । तर दश वर्षपछि भने हामी फेरि छिमेकी भएर सँगै जसो भयौं । उनै विष्णुप्रसाद धितालले हो मलाई रोटरीबारे बताएको । उनी सरकारी जागिरमा पसेर सिंहदरबार छिरेका थिए । म श्रीदरबारमा रानी जगदम्बाको सेवामा थिएँ । नियमित जस्तै हाम्रो भेटघाट हुन्थ्यो । उनले मलाई एक दिन भने 'कमलबाबु, हामी रोटरी ज्वाइन गरौं ।' मलाई रोटरी भन्ने कुन चराको नाम हो पत्तो थिएन, उनले भने रोटरीको मर्म बुझिसकेका रहेछन् । उनले मलाई रोटरी बारे सबै कुरा बताए । हामीले रोटरीमा पस्ने निधो गर्नुभयो । तर त्यसैबीच कसैले सेक्सन अफिसर बनेका विष्णुलाई सतर्क गराईदिएछ- 'धितालजी, तपाईं हामी जस्ता कतै टेक्ने र समाउने हाँगो नभएका जागीरदारहरूले रोटरीमा गरिखान सक्दैनौं । त्यहाँ कैलेकैले सरकारको आलोचना पनि हुन्छ, आफूले पनि चित्त नबुझेका कुरो बोलिन्छ । छयाफ्छयाप्ती हुन्छन् त्यहाँ 'सुल्सुलेहरू' । कुन चाहिले केरो 'माथि' पुन्याइदिन्छ अनि फसाद पर्छ । त्यसैले मैले त एक फेरा 'ज्वाइन' गरेर पनि छाडें रोटरी' । यति सुनेपछि होला विष्णुले रोटरी प्रवेश गर्ने विचार त्यागे । अनि मैले पनि रोटरीलाई बिर्सिदिँ ।

धेरै पछि सन् १९७० तिर फेरि कसले हो मलाई रोटरीमा ध्यान आकर्षण गरायो । जनरल अर्जुनशमशेरले हो कि जस्तो लाग्छ, किनभने मेरो 'बोस' रानी जगदम्बाका भतिजा भएकाले उहाँ 'मुमाको दर्शन' गर्न बराबर श्रीदरबार आउनुहुन्थ्यो । उहाँले नै भनिदिएकाले मलाई रोटरी प्रवेश गर्न गान्हो भएन । नत्र त म 'रोटरियन' हुनै नपाउने । किनभने मैले कलकत्ताको आफ्नो प्रेसको काम छाडी आएर रानी जगदम्बाको 'सर्भिस' मा पस्दा नै म वचनबद्ध भएको थिएँ । उहाँको 'पर्मिसन' नलिई मैले अन्त कतै कुनै पार्टी या संस्थामा संलग्न हुन मिल्दैनथ्यो । नेपालको एक मात्र क्लब थियो काठमाण्डू रोटरी क्लब । त्यस क्लबका पास्ट प्रेसिडेन्ट हुनुहुन्थ्यो जनरल अर्जुन, ऐलेका 'डिजीई' रो. जया शाहका पिता । म रोटरीमा 'इन्डक्ट' हुँदा मेरो 'इन्ट्रोडक्सन' जनरल अर्जुनले नै दिनुभएको हो । मलाई 'रोटरी पिन्' पनि उहाँले नै लगाई दिनुभएको थियो । शुरूमा मलाई

'लिटरेचर' भन्ने 'क्लासिफिकेसन' दिइएको थियो । सम्झन्छु त्यसको अर्को वर्ष, १९७२ मा कलकत्ताबाट 'डिजी भिजिट' मा आएका गभर्नर पी.एन. मुखर्जीले मेरो क्लासिफिकेसन फेरेर 'बेल लेत्र' बनाइदिएका हुन् । उनले भनेका थिए: "कमल, तिम्रो क्लासिफिकेसन राम्रो सुनिएन, त्यसको फ्रेन्च पर्यावाची शब्द हो 'बेल लेत्र' । हाम्रो डिस्ट्रिक्टमा ऐलेसम्म कसैको क्लासिफिकेसन पनि फ्रेन्च भाषामा दिएको छैन, म तिम्रीलाई दिन्छु, फ्रेन्च क्लासिफिकेसन 'बेल लेत्र' भन्ने ।" अनि, ऐले 'सिनियर याक्टिभ' भैसक्दा पनि मेरो त्यही छ क्लासिफिकेसन रोटरीमा ।

म १९७१-७२ काठमाण्डू रोटरी क्लबमा मेम्बर हुँदा त्यहाँ प्रेसिडेन्ट थिए ग्रीक नागरिक, स्कर्डियालिस अनि सेक्रेटरी थिए डा. रबर्ट फ्लेमिड (सिनियर) । उनी सके सेक्रेटरी दोस्रो पटक काम गर्दै थिए र सकेसम्म चाँडै त्यो पदबाट मुक्त हुन चाहन्थे । त्यसै हुँदा म रोटरियन भएको महिना दिनभित्रै मलाई क्लब सेक्रेटरीको कार्यभार थमाइहालियो । त्यस बेला मात्र होइन, तेह्र चौध वर्ष रहँदा मैले ४ पटक क्लब सेक्रेटरीको जिम्मेवारी बोक्नुपरेको थियो । त्यो म सारै दक्ष र राम्रो सचिव भएर होइन, सेक्रेटरीको अभिभारा बोक्न क्लबमा कोही तयार नभएर हुनुपर्छ । अर्को के पनि हुन सक्छ भने क्लबमा पटक पटक प्रेसिडेन्ट हुन आग्रह गर्दा पनि मैले मानिन । अनि मेरो मेख मार्न 'लौ त, प्रेसिडेन्ट नहुने हो भने एक बाजी फेरी सेक्रेटरी नै बन्' भनेर मलाई वाध्य पारिएको हो । त्यो जे भए पनि काठमाण्डू रोटरी क्लबमा चारपटक म सेक्रेटरी भएको पक्कै हुँ र त्यो 'रेकर्ड' ऐलेसम्म कायमै छ रे! र यो ४६ वर्षको मेरो रोटरी जीवनमा म कतै पनि प्रेसिडेन्ट बनेको छैन । हो, दुईतिरका क्लबमा गरी ४० भन्दा बढी वर्ष मैले क्लबको बुलेटिनको भने जिम्मा लिएर बसेको हुँ । काठमाण्डू क्लबको 'चौरीको घन्टी' को र पाटनको 'ललितधारा' को एडिटर थिएँ म । 'चौरीको घन्टी' को नाम पैले 'याक बेल' थियो । क्लबको अनुमति लिएर मैले त्यस नाममा अलिकति फेरफार गरेको थिएँ 'याक बेल' का साथै मैले त्यहाँ 'चौरीको घन्टी' भन्ने पनि जोडेको थिएँ । अनि प्रत्येक अंकमा एक या दुई वाक्य नेपालीका पनि घुसाउँथे म त्यो बुलेटिनमा । यता पाटनमा त 'ललितधारा' चलाउन थाल्दा नै मैले 'हाम्रो बुलेटिन नेपालीमा निक्लन्छ' भनेर घोषणा गरिदिएको

थिएँ । १५-१६ वर्ष 'ललितधारा' नेपालीमै निस्कन्थ्यो, म एडिटर भैरहँदासम्म ।

मैले आफूखुसी 'रोटरी क्लब अफ काठमाण्डू' छाडेर आएको होइन । मलाई त्यस क्लबले नै खटाएर पठायो यहाँ । पैल त पाटनमा यौटा क्लब खोलनुपर्यो भनेर मलाई 'जीएसआर' बनाइयो । अनि क्लब खोल्न आरआईले स्वीकृति दिनासाथ भनियो- 'अब तिमी त्यहाँ नै जाऊ र त्यस क्लबलाई राम्ररी चलाएर देखाऊ' रे। क्लबको आदेश त मैले मान्ने पर्यो र म यता सरै तर मैले पाटनको क्लबको पनि प्रेसिडेन्ट हुन चाहिँ मानिन । पुराना रोटेरियन सुरेन्द्रराज शर्मालाई खोजेर ल्याइयो यहाँ र उहाँलाई मनाएर संस्थापक प्रेसिडेन्ट बनाइयो । सुरेन्द्रराजजीले हाम्रो क्लबलाई शुरूमै राम्रो लीकमा बसाएर लैजानुभयो । श्री ५ को सरकारको सचिव भैसकेको मान्छे, उहाँको कार्यशैली एकदम चुस्तदुरुस्त थियो । सबैलाई मिलाएर लैजान खप्पीस हुनुहुन्थ्यो उहाँ । हाम्रो पत्रिका 'ललितधारा' को पहिलो सम्पादक पनि सुरेन्द्रराजजी नै हुनुभएको हो । तर त्यस बेला 'ललितारा' नियमित हुन सकेन अनि उहाँले नै मलाई सम्पादक हुन आग्रह गर्नुभयो र म बनेको हुँ ।

माथि मैले भनेको- मलाई रोटरीको बारेमा सर्वप्रथम बताउने मेरो साथी, विष्णुप्रसाद धिताल ३० वर्ष जति यूएनको

सेवामा रोममा बिताएर नेपाल फर्केपछि, रोटरीमा पस्न चाहे अनि मैले उनलाई "हाम्रै क्लबमा आऊ" भनेर निम्त्याएँ । उनी मेम्बर भैहाले । 'तुरुन्त फलप्राप्ति' भनेभैँ त्यसको अर्को वर्ष नै उनी हाम्रो क्लबको प्रेसिडेन्ट समेत बनिहाले । विष्णुप्रसाद प्रेसिडेन्ट भएपछि उनले मलाई 'ललितधारा' मा मैले हप्तैहप्ता लेख्ने गरेको 'एउटा ठट्टा'हरू समेटेर एउटा किताबै प्रकाशित गर्न उक्साए । अनि २०५४ सालमा मेरो "१९९-यौटा ठट्टा" प्रकाशित भयो । त्यसलाई पाटन रोटरी क्लबले प्रकाशित गर्नु र त्यसमा प्रकाशकीय पनि क्लबको प्रेसिडेन्ट भएका नाताले विष्णुले नै लेखेका छन् । त्यस प्रकाशकीयमा उनले मेरो निकै प्रशंसा पनि गरेका थिए ।

शुरूका चौध वर्ष म काठमाण्डू रोटरी क्लबमा मेम्बर थिएँ । त्यसपछि, सन् १९८५ देखि ३० वर्ष म यही 'रोटरी क्लब अफ पाटन'मा कायम छु । अब त मलाई क्लबका प्रत्येक मीटिङमा उपस्थित हुन कर पनि छैन । तर म आइरहेछु, धाइरहेछु । सोमबारका दिन बेलुकी क्लबमा नपुगी मनै मान्दैन । क्लबमा सबभन्दा जेठो पनि म नै छु कि क्या । सबैले मलाई "गुरूजी" भन्न थालेका छन् । यसै पनि 'बाहुनको बच्चो' भएकाले मेरो हक पनि छ क्यारे 'गुरूजी' भनिने ।

◆◆◆

Rotary Foundation Global Grants and the Areas of Focus

All Rotary clubs and districts are eligible to apply for global from the Rotary Foundation to support sustainable activities with high-impact outcomes in one or more of the six areas of focus.

Rotary has selected these six areas to focus its efforts as these areas reflect some of the most critical and widespread humanitarian needs:



**PEACE AND CONFLICT
PREVENTION/RESOLUTION**



**DISEASE PREVENTION AND
TREATMENT**



WATER AND SANITATION



MATERNAL AND CHILD HEALTH



BASIC EDUCATION AND LITERACY



**ECONOMIC AND COMMUNITY
DEVELOPMENT**

अन्तर्राष्ट्रिय रोटरी कन्भेन्सन २०१५, साउ पाउलो



- रो. जगेश राज श्रेष्ठ

२०७२ साल बैशाख १२, १३ र २९ गतेका दिन नेपालमा आएको महाभूकम्प पश्चात् डर र त्रासले भारी भएको मनलाई हलुङ्गो बनाउँदै यसपटक रोटरी क्लव पाटनबाट पूर्व डिस्ट्रिक्ट गभर्नर तीर्थमान शाक्य, नानीशोभा शाक्य, म र बिजय लक्ष्मी श्रेष्ठ तथा अध्यक्ष मनोनित विजय मल्लपति र सेक्रेटरी ग्रावियल मल्लपति सहित तीन परिवार २०७२ साल जेष्ठ २० गते तदनुसार जुन ०३, २०१५ का दिन काठमाण्डौबाट/दोहा हुँदै साउ पाउलो (Sao Paulo) तर्फ उड्यौं। कतार एयरवेजले दोहामा ओरालि दियो। नौ घण्टाको ट्रान्जिटमा भएको होटल सुविधा लिँदा होटल आउँजाउँ गर्दै भोलिपल्ट दोहाबाट साढे चौध घण्टाको हवाई उडान गर्दै जुन ०४, २०१५ को साँभ ब्राजिलको साउ पाउलो विमानस्थलमा पुग्यौं। एयरपोर्टबाट सिधै होटलमा गई थकाई मान्यौं।

भोलिपल्ट बिहान रोटरीयनहरूको लागि संचालन गरिएको दसवटा सटल बसका (Shuttle Bus) रूटहरूबाट कन्भेन्सन हल, अन्हेम्बी (Convention Hall, Anhembi) सम्म जाने आठ नम्बर रूटको बसबाट सजिलैसंग हल पुग्यौं। रजिष्ट्रेशन गर्ने ठाउँ व्यवस्थित भएकोले रजिष्ट्रेशन गर्न र किट ब्याग लिन कुनै कठिनाई भएन। रजिष्ट्रेशनको लागि खुट्याएको समय बचेको हुँदा आधा दिन साउ पाउलो मजाले घुम्न पाइयो।

जुन ०६ देखि ०९ सम्म चल्ने उक्त कन्भेन्सन हल विश्वभरका पन्ध्र हजार जति रोटरीयनहरूले भरिभराउ थियो। त्यस कन्भेन्सनमा नेपालको उपस्थित संख्या यति नै थियो भनेर यकिन गर्न सकिएन। तैपनि नेपालबाट जाने २७ जनाले उद्घाटन समारोहमा सदस्य देशहरूको झण्डा परेडमा एकै ठाउँबाट ताली बजाएको थियो। परिचय-पत्रलाई स्क्यान गरेर मात्र कन्भेन्सन हल भित्र पस्न पाउने नियम कडाईसाथ पालन गरेको थियो तर आठ/दश ओटा ढोका खुल्ला भएकोले हल भित्र आफ्नो र साथीको स्थान सुरक्षित गर्न हामीलाई गाह्रो भएन।

यसपालिको रोटरी कन्भेन्सनमा तिता र मिठा दुवै किसिमका अनुभूति भए। ईन्टरनेशनल रोटरी कन्भेन्सनमा सायद यो पहिलो चोटी होला नेपालको चर्चा रोटरी ईन्टरनेशनल प्रेसिडेन्टले

आफ्नो भाषणमा गर्नुभएको। नेपालमा गएको महाभूकम्पलाई महत्त्व दिन केही भिडियो क्लिपहरू समेत देखाइएको साथै त्यहाँ उपस्थित केही नेपाली रोटरीयनहरूको मन्तव्य खिचेको भिडियो क्लिपसमेत प्रसारित गरिएको। त्यसरी भिडियोहरू देखाइनु आर. आई. प्रेसिडेन्ट ग्यारी सि. के. ह्वाङ्गको (RI President Gary C.K. Huang) नेपाल प्रतिको विशेष सद्भावना थियो। त्यस भिडियोले विश्वसामु नेपाल चिनाएको थियो। नेपालको अवस्था थाहा नहुने त्यहाँ उपस्थित रोटरीयनहरूलाई पनि हाम्रो अवस्था थाहा भयो। कार्यक्रम सकिएपछि रोटरीयनहरूसंगको भेटघाटमा धेरैजसोले कुराकानीको अन्तमा "विचराहरू" र "कठैबरा" भन्दा हामीलाई दुःख लाग्थ्यो। अरूको दयापात्र हुनुपर्दा भने हामीलाई केही तित्तता महसूस हुन्थ्यो। तर दोस्रो सत्रको अन्तमा ल्याटिन अमेरिकन संगितको (Latin American) मनोरञ्जनात्मक कार्यक्रमले त्यो दुःख बिर्साइ दिएको थियो।

कन्भेन्सनको रोचक र मिठो पक्ष भनेको विशेष व्यक्तिहरूको वक्तव्य थियो। स-साना नानीहरूले पनि आफ्नो वक्तृत्व कलाले वयष्कहरूलाई समेत मन्त्रमुग्ध पार्न सक्ने क्षमता देखाएको यस कन्भेन्सनमा देखियो। दोस्रो दिन "You are never too young to change the world" भन्ने विषयमा अर्जेन्टिनाकी १० वर्षकी बालिका लुसिया गोमेज गार्सिया (Lucia Gomez Garcia) ले बोलेर सबैलाई चकित पारिदिइन्। कोष्टारिकाकी (Costa Rica) पूर्व राष्ट्रपति र नोवल प्राइजबाट सम्मानित र अरू विशिष्ट व्यक्तिहरूको वक्तव्य सुन्न पायौं। मुख्य हलको कार्यक्रम बाहेक अरू स-साना हलहरूमा अरू सत्रहरू (Breakout sessions) पनि एकै समयमा हुने गरेकोले कुन कार्यक्रममा बस्ने भनेर हामी जस्तै अन्यौलमा पर्नेहरू पनि धेरै भेटिए। तर हामीले चाहि २०१४/१५ का आर.आई. प्रेसिडेन्ट ग्यारी सि.के. ह्वाङ्गको साथै २०१५/१६ का आर.आई. प्रेसिडेन्ट के. आर. रविन्द्रन (RI President K. R. Ravindran) को मन्तव्य सुन्न पूरा समय हल भित्रै बितायौं। दुवै आर.आई. अध्यक्षहरूले आफ्नो परिवारका सदस्यहरूलाई स्टेजमा बोलाई परिचय गराउने परम्परालाई कायमै राखे। कार्यक्रमको अन्तिम दिनमा २०१५/१६ को इन्टरनेशनल रोटरी कन्भेन्सनको आतिथ्य गर्ने देश साउथ कोरियाले मे २९ देखि जुन ०१, २०१६ मा सिउल, साउथ कोरियामा (Seoul, South Korea) हुने



जानकारी दिए । साथै सबै रोटरीयनहरूलाई त्यसमा भाग लिन आग्रह गरे ।

त्यसो त ल्याटिन अमेरिकनहरूले आफ्नो प्रख्यात तथा परम्परागत सांस्कृतिक झलक कारनीभल परेड प्रदर्शन (Carnival Parade) को कार्यक्रम त राख्ने नै भयो । तर रंगशालाको क्षमता भन्दा बढी र महँगो टिकट (ब्राजिल लिरा १००) लिएर गरेको रातिको कार्यक्रममा बस्ने ठाउँ नभएर यताउता दगुर्नु पर्‍यो । त्यो दुःख पाएको बिर्सन नपाउँदै भोलिपल्ट त्यही परेड कार्यक्रम सडकमा पनि भएको देख्दा हामीलाई सितैमा त्यत्रो पैसा खर्च गरेछौं जस्तो लाग्यो ।

जुन १०, २०१५ को दिन नेपाल रोटरीले एक महत्वपूर्ण अवसर पायो । त्यस दिन नेपालमा गएको भूकम्प पीडित सहायताको लागि आर. आई. बोर्ड डाइरेक्टरस्/टि.आर.एफ.ट्रस्टिज (RI Board Directors/TRF Trustees) को संयुक्त बैठक बसेको थियो । त्यस बैठकमा नेपालको तर्फबाट पिडिजि तिर्थमान शाक्य, डिजिई केशव कुँवर, डिजिएन जया शाहको महत्वपूर्ण सहभागिता भएको थियो ।



Copacabana Beach, Rio de Janerio, Brazil

साउ पाउलो कन्भेन्सन सकिएको भोलिपल्ट हामी रियो डि जनेरियो (Rio de Janerio) भ्रमणको लागि निस्क्यौं । बसको यात्रा रमाइलो हुन्छ भनेको साँच्चै सही पायौं । गन्तव्यसम्म पुग्दा हामीहरूले बाटोमा लोभलाग्दा दृष्यहरू सम्झनाको लागि क्यामरामा कैद गर्न पनि भ्यायौं । बसको यात्रा एकदम व्यवस्थित र उत्कृष्ट भएकोले थकानको अनुभव पटकै भएन । Rio de Janerio मा तिन-चार दिन घुम्ने सिलसिलामा Corcovado, Sugar Loaf Mountain, The Gigantic Statue of Christ the Redeemer, Copacabana Beach, Shopping Centers आदि ठाउँमा घुमेर रमाइलो गर्‍यौं । रमाइलो गर्ने क्रममा हामीले ब्राजिलको आकर्षण साम्बा नाच (Samba Dance Show) पनि हेर्न भ्यायौं ।



Convention group photo session, Anhembi hall

११ दिनको ब्राजिल घुमघाम सकेर उही रूटबाट जुन १५, २०१५ मा काठमाडौं फिर्ता आइपुग्यौं ।



हामी

सबै सक्षम

we are all able

Members of Rotary Club of Patan

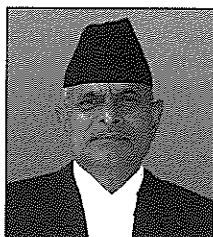
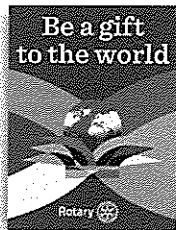

Rt. Hon. Dr. Ram Baran Yadav
President of Nepal

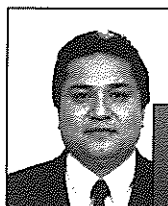

Past President

Bajracharya Bijay (MPHF+1)
Classification: Gemologist
Add: Gems Jewellery Industries (P) Ltd.
Ph: (R) 5521525, (O) 5529452
Born: 23 Aug Wed: 2 Mar
Serv: P.V.P.D.
Join: 1986
Spouse: RAJANI
E-mail: b.bajracharya@hotmail.com



Past President

Halwai Narayan Govind (MPHF+5)
Classification: Civil Engineer
MEH Consultants (P) Ltd.
Add: 290 NK Singh Marg, Baneshwor
Ph: (R) 5521364, (O) 4477634
Cell: 9851024556
Born: 4th Oct; Wed: 6th June
Join: 1987
Spouse: MUNU
E-mail: narayan.halwai@gmail.com

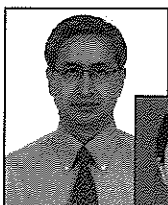

President

Bajracharya Piyush B. (MPHF+2)
Classification: Ayurvedic Medical Practitioner
Add: Piyushbarshi Aushadhalaya
Res: Jwagal, Kopundol-10, Lalitpur
Ph: (R) 5529640, (O) 4223960
(M): 9851013388
Born: 12th Dec. Wed: 27 Feb
Serv: D.S.
Join: 2005
Spouse: RAMITA
E-mail: piyush.bajra@gmail.com



Treasurer

Joshi Bharat Narsing (MPHF+1)
Classification: Financial Analyst
Premier Finance Co. Ltd.
Add: Manbhawan, Lalitpur
Ph: (R) 5521126, (O) 5521223
Cell: 9851023195
Born: 16 June; Wed: 25 Feb
Join: 2003
Spouse: MEERA
E-mail: premierfinance@info.com.np



Past President

Basnyat K. Bahadur (MPHF+2)
Classification: Insurance
Add: Sagarmatha Insurance Co. Ltd.
Res: Manbhawan, Jawalakhel
Ph: (R) 5533341, (O) 4412367
(M): 9851024313
Born: 8 July
Join: 2000
E-mail: krishnabasnyat@gmail.com



President Nominee

Kayastha Chandralekha (MPHF+3)
Classification: Architect
Add: ML Kayastha & Associates Pvt. Ltd.
Ph: (R) 5520624, (O) 5521279
Cell: 9849450309
Born: 4th May; Wed: 7th July
Join: 2008
Spouse: MATSYENDRA
E-mail: kayasthacl@gmail.com



Member

Dixit Kamal Mani (MD)
Classification: Senior Active (Stelic)
Add: Madan Piraskar Pustakalaya
Shree Durbar Tole, Lalitpur
Ph: (R) 5536338, (O) 5521014
Born: 2 Sep; Wed: 11 June
Join: 1986
Serv: D; Sgt, DAC
Spouse: ANJU
E-mail: kamal@mpp.org.np



Past President

Kayastha Matsyendra Lal (MD)
Classification: Architect
Add: ML Kayastha & Associates Pvt. Ltd.
Ph: (R) 5520624, (O) 5521279
Cell: 9851021458
Born: 25th May; Wed: 7th July
Join: 1984
Serv: CS, D, DAC
Spouse: CHANDRALEKHA
E-mail: mlkayastha@gmail.com



Member

Gyawali Lochan (PHF)
Classification: Trekking Agent
Add: Nepal Trek House
Ph: (R) 5521311, (O) 5522871
Born: 12 Nov Wed: 30 Jan
Join: 1986
Serv: Sgt
Spouse: SANGITA
E-mail: info@nbe.com.np



Member

Maharjan Kamala (PHF)
Classification: Nurse/Mid-Wife
Add: Ichakhel Panga, Kirtipur-12
Ph: (R) 4331236
Cell: 9721322858
Born: 29th May; Wed: 29th April
Join: 2014
Spouse: PADAM LALL
E-mail: kamala29548@yahoo.com

Members of Rotary Club of Patan

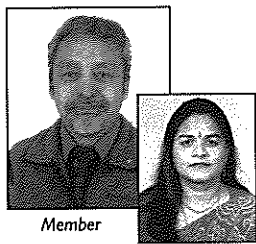

Maharjan Padam Lal (MPHF+1)
 Classification: Electronic Engineer
 Add: Ichakhel Panga, Kirtipur-12
 Ph: (R) 4331236
 Cell: 9841348337
 Born: 13th Feb; Wed: 29th April
 Join: 2003
 Spouse: KAMALA
 E-mail: padam132@gmail.com

Member



Pajiyar Dr. Nabal (PHF)
 Classification: Memory Trainer
 Mind Power Development Systems P. Ltd.
 Add: Koteshwor, Kathmandu
 Cell: 9844117444, 9843566999
 Born: 23rd Nov; Wed: 3rd Feb
 Join: 2012
 Spouse: Er. BINA
 E-mail: nabalpajiyar@gmail.com

Member

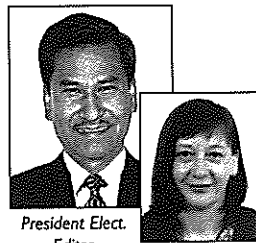

Mallapaty Bijaya (MPHF+4)
 Classification: Development Management
 Add: Bhainsepati, Lalitpur
 Ph: (R) 5592541
 Cell: 9803683969
 Born: 9th May; Wed: 14th May
 Join: 2008
 Serv: D, S, VP, DCWDCS
 Spouse: GABRIELE
 E-mail: bijaya.mallapaty@gmail.com

President Elect.
Editor

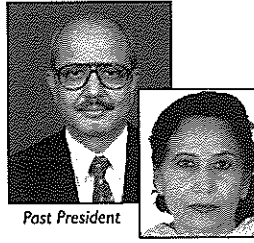

Pandey Rabendra Raj (MD)
 Classification: Airline GSA
 Add: Everest Express Tours & Travel (P) Ltd.
 Ph: (R) 5521652, (O) 4220759
 Cell: 9851020174
 Born: 14th Dec; Wed: 18th Feb
 Join: 1990
 Serv: D, VP, P, AG, DPC, DAC
 Spouse: CHANDRA LEKHA
 E-mail: ramjeep2003@yahoo.com

Past President



Mallapaty Gabriele (MPHF+4)
 Classification: Health Services Management
 Add: Bhainsepati, Lalitpur
 Ph: (R) 5592541
 Cell: 9803683970
 Born: 17th Dec; Wed: 14th May
 Join: 2008
 Serv: D, DPRRCR-3
 Spouse: BIJAYA
 E-mail: gabriele.mallapaty@gmail.com

Vice-President
Chair: Service Proj.

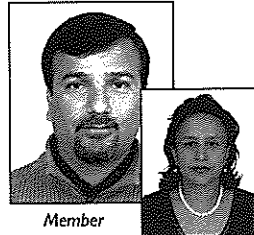

Paneru Som (MPHF+1)
 Classification: Social Work Executive
 Nepal Youth Foundation
 Add: Bhani Mandal, Lalitpur
 Ph: (R) 5535173
 Cell: 9851054541
 Born: 1st Sept; Wed: 7 July
 Join: 2009
 Spouse: SAJANI
 E-mail: som@nepalyouthfoundation.org.np

Member

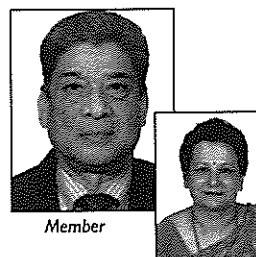

Maskay Ramesh Lal (PHF)
 Classification: Aeronautical Engineer
 Add: Sunrise Towers, Tower II, Lalitpur
 Ph: (R) 5014066
 Cell: 9851030200
 Born: 12th June 1945; Wed: 6th March
 Join: 2015
 Spouse: SHOBHA
 E-mail: ramesh.maskay@gmail.com

Member

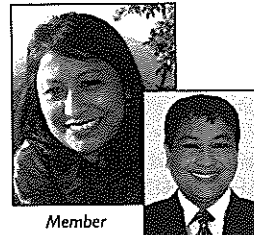

Pradhan Kalpana
 Classification: Gender & Social Inclusion
 Add: Kopundol, Lalitpur
 Ph: (R) 5525836
 Cell: 9851023380
 Born: 27th Aug; Wed: 14th Falgun
 Join: 2014
 Spouse: KHRUSCHEV
 E-mail: kalpanapradhan7@yahoo.com

Member



Mathema Keshab B. (MPHF+2)
 Classification: Social Development
 Add: 2/128 Dhokadol, Sanepa, Lalitpur
 Ph: (R) 5529385
 Cell: 9841282851
 Born: 2d July; Wed: 30th Nov
 Join: 1998
 Serv: D, VP, PE, P
 Spouse: SHANTI
 E-mail: keshab.mathema@gmail.com

Past President

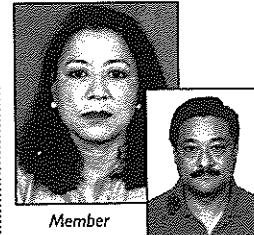

Pradhan Satya (PHF)
 Classification: Polysack
 Add: Jagwal, Kupondole, Lalitpur-10
 Ph: (R) 5524478
 Cell: 9841222128
 Born: 26 Falgun; Wed: 12th Magh
 Join: 2006
 Serv: SGT, D
 Spouse: DR. YASHO VARDHAN
 E-mail: satyapradhan@hotmail.com

Member

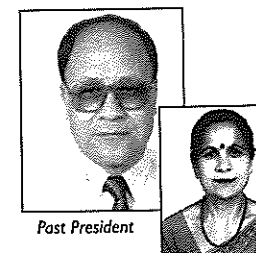

Nyachhyon K. Bahadur (MPHF+1)
 Classification: Heavy Textile Manufacturer
 Add: Himal Tents (P.) Ltd.
 Ph: (R) 5526070, (O) 5522202
 Cell: 9851023354
 Born: 15th Jan; Wed: 15th Feb
 Join: 1986
 Serv: D, T, P
 Spouse: SULOCHANA
 E-mail: kamal@himaltents.com

Past President

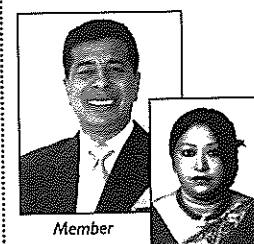

Pradhan Shiva Kumar (MPHF+1)
 Classification: Photo Lab
 Add: Tulsi Home, Samakhusi, Kathmandu
 Ph: (R) 4357784
 Cell: 9851046308
 Born: 2nd May; Wed: 19th Fhagun
 Join: 2009
 Serv: D, JS
 Spouse: TIKA
 E-mail: shiva_pra@hotmail.com

Member

Members of Rotary Club of Patan



Member
Director: Youth Ser.



Pradhanang Nirmal K. (PHF)
Classification: Communication/Navaid/Surveillance Engineer
Add: KA-4/158 Dhobighat, Lalitpur
Ph: (R) 5524956, 5554965,
Cell: 9851055321, 9851055321
Born: 18th Feb; Wed: 5th March
Join: 2015
Spouse: BIJAYA
E-mail: nirmal.pradhanang@gmail.com



Member



Shakyga Gautam Ratna (PHF)
Classification: Himalayan Handicrafts
Add: 1154 Durbar Marg, Kathmandu
Ph: (R) 5260382, (O) 5260320
Cell: 9851037915
Born: 26th Feb; Wed: 10th Falgun
Join: 2014
Spouse: MOTI SHANTI
E-mail: gautamrshakyga@gmail.com



Member

Prasai Sharada (MPHF+1)
Classification: Travel Agent
Add: Natraj Tours & Travel (P) Ltd.
Ph: (R) 4229277, (O) 4169001
Born: 14th June; Wed: 1st Feb
Join: 1999
Serv: D, SG
E-mail: info@natrajtours.com.np



Past President



Shakyga Pushkar Man (MPHF+1)
Classification: Carpet Export
Add: Man Bhawan, Lalitpur
Ph: (R) 5523492
Cell: 9851074020
Born: 14th Jan; Wed: 27th Feb
Join: 1993
Serv: T, S, D, P, AG, DPC, DMDRSC
Spouse: RITA
E-mail: pushkarsakya@gmail.com

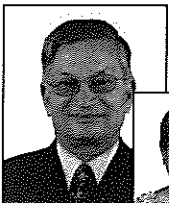

Past President
Chair: TRF



Rajbhandary Siba Bhakta (MD)
Classification: Social Development
Add: Pulchowk, Lalitpur
Ph: 5526856
Cell: 9841214856
Born: 11 June; Wed: 8th Mar
Join: 1998
Serv: D, S, PDS, DT, AG, DPC, DRFC
Spouse: MITHILA;
E-mail: sibabr@gmail.com



Chair: Admn.



Sharma Dr. Bishwa B. (MPHF+3)
Classification: Psychiatrist
Add: 43/5 Kitabi Galli, Dilli Bazar Ktm-33
Ph: (R) 5574249 (O) 4467967
Cell: 9851025579, 9803295575
Born: 2nd June; Wed: 26th Jan
Join: 2010
Serv: D, DDPTSC
Spouse: ARUNA
E-mail: bbs1234@gmail.com



Member

Rana Shreedhar Shumsher (PHF)
Classification: Ex. Serviceman
Add: Sri Sadan 3/386, Pulchowk
Ph: (R) 5521122
Born: 16th Aug; Wed: 7th Falgun
Join: 1995
E-mail: baggy@mail.com.np



Past President
Jt. Secretary



Shrestha Ganesh Raj (MPHF+8)
Classification: Rubber Recycling
Add: Pashupati Rubber Industries
Res: Sinchahity, Lalitpur
Ph: (R) 5003780,
Cell: 9851021440
Born: 22nd Nov; Wed: 7th Jan
Join: 1993
Serv: S, T, D, S, VP, P, CC, DEC, AG, DWCDSC
Spouse: BIJAYA LAXMI
E-mail: ganeshrshrestha@hotmail.com



Past President
Chair: Membership



Regmi Dr. Prakash Raj (MPHF+6)
Classification: Cardiologist
Add: Lalitpur Heart Clinic
Res: Dhobighat, Lalitpur
Ph: (R) 5525536, (O) 5536474
Cell: 9851051170
Born: 21st Ashad; Wed: 2nd Baisakh
Join: 1990
Serv: D, DAC, DICRACC
Spouse: UPASANA
E-mail: prregmi@wlink.com.np



Past President



Shrestha Jeevan Kumar (PHF)
Classification: Civil Engineer
Add: Chakupat, Lalitpur
Ph: (R) 5260059
Cell: 9851045085
Born: 6th May; Wed: 23rd June
Serv: D, S, VP, P
Spouse: GUNU
E-mail: shrestha.jeevank@gmail.com



Past President



Sakya Tirtha Man (MPHF+3)
Classification: Legislative Drafting
Former Chairman, Public Service Commission,
Chief Secretary, Govt. of Nepal
Add: Hakha Tole, Lalitpur
Ph: (R) 5522467, Cell: 9851026534
Born: 21st July; Wed: 14th Feb
Join: 1988
Serv: D, VP, P, AG, DC, DG, DCC, DAC
Spouse: NANI SHOVA
E-mail: tirtha.sakya@yahoo.com



Past President
Sergeant-at-Arms



Shrestha Kedar Bhakta (MPHF+3)
Classification: Past Service
Add: Kupondol Heights, Lalitpur
Ph: (R) 5522207, 5524605
Cell: 9849850226
Born: 18th Jan; Wed: 15th Feb
Join: 2006
Serv: VP, SAA, DAC, DCC, DRNRRC
Spouse: SHANTA
E-mail: kaybeeshan11@gmail.com



Members of Rotary Club of Patan



IP President

Shrestha Khruschev (MPHF+1)

Classification: Soil Conservation and Watershed Management
Add: Kopundol, Lalitpur
Ph: (R) 5525886
Cell: 9841779026, 9751025255
Born: 10th March; Wed: 14th Fhagun
Join: 2004
Serv: CA, SP, A. S.
Spouse: KALPANA
E-mail: khruschevshrestha@yahoo.com



Member

Silwal Dr. Shivaji Bikram (PHF)

Classification: Consultant Cardiologist
Add: Kumaripati, Lalitpur
Ph: (R) 5542829
Cell: 9801022997
Born: 6th Aug; Wed: 14th Feb
Join: 2010
Spouse: ROSHANI
E-mail: drsilwal@live.com



Member

Shrestha Kiran (PHF)

Classification: Steel Manufacturing
Add: Bhainsepati, Lalitpur
Ph: (R) 5591382
Cell: 9851043924
Born: 10th July; Wed: 13th Feb
Join: 2007
Spouse: DHRUBA
E-mail: shrestha_dkuj@hotmail.com

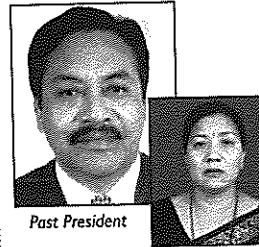

Past President

Tamrakar Jamuna Krishna (MPHF+1)

Classification: Forestry
Add: Binayak Colony, Bhainsepati
Ph: (R) 5526944
Cell: 9851001408
Born: 17th Feb; Wed: 21st April
Join: 2000
Serv: D, S, VP, PN, PE
Spouse: MEERA
E-mail: jktamrakar@hotmail.com



Member

Shrestha Dr. Mukti Narayan (PHF)

Classification: Vet. Doctor
Add: Vet. Clinic, Pulchowk, Krishna Galli
Ph: (R) 5260846, (O) 5524236
Cell: 9851000104
Born: 1st July; Wed: 19th Sept
Join: 2008
Serv: D
Spouse: PRAVEENA
E-mail: dr.mnshrestha@gmail.com



Secretary

Thapa Lalita (MPHF+2)

Classification: Management Specialist
Add: Civil Home-11, Bhainsepati, Sainbu-4
Ph: (R) 5592259
Cell: 9851072937
Born: 19th March; Wed: 29th April
Join: 2012
Serv: D
Spouse: KIRAN
E-mail: lalithapa1949@gmail.com



Past President

Shrestha Santa Kumar (MPHF+2)

Classification: Liquor Manufacturer
Add: Island Jungle Resort
Ph: (R) 5521745 (O) 4229116, 4225615
Born: 5th Nov; Wed: 3rd May
Join: 1992
Serv: JS, D, VP, PE, P, DAC
Spouse: NIRMALA
E-mail: island@mos.com.np

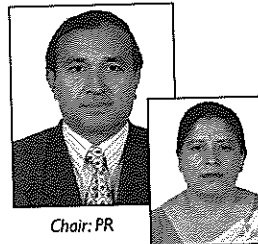

Chair: PR

Thapa Mahendra B. (PHF)

Classification: Agriculture Economist
Add: Shrutinagar, Bagdole, Lalitpur-4
Ph: (R) 5541399
Cell: 9841580576
Born: 15th Jan; Wed: 14th April
Join: 2008
Serv: D, RT, DTCSCR-3
Spouse: LALITA
E-mail: mahendra.thapa2@gmail.com

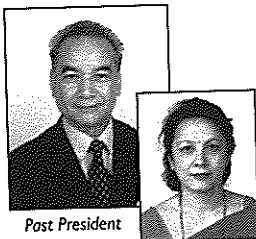

Past President

Shrestha Yagya Bahadur (PHF)

Classification: Revenue Consultant
Add: Chakupat, Lalitpur
Ph: (R) 5260853
Cell: 9849674267
Born: 8th April; Wed: 19th Feb
Join: 1993
Serv: P.D, SVT
Spouse: MERRY
E-mail: yagyamary@yahoo.com

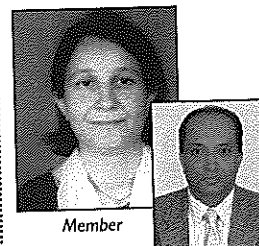

Member

Uprety Dr. Aruna

Classification: Women & Reproductive Health
Add: 43/5 Kitab Galli, Dilli Bazar, Ktm-33
Ph: (R) 5574249
Cell: 9849817371
Born: 1st Dec; Wed: 26th Jan
Join: 2013
Spouse: BISHWA
E-mail: arunauprety@yahoo.com

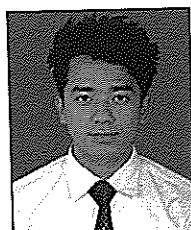

Basant Ale Magar
Office Secretary, RC Patan
Cell: 9813268214

E-mail: basant_rockstar@hotmail.com

Rotary Club of Patan

Membership Development 1985-2015

SN	Name	85/86	86/87	87/88	88/89	89/90	90/91	91/92	92/93	93/94	94/95	95/96	96/97	97/98	98/99	99/00	00/01	01/02	02/03	03/04	04/05	05/06	06/07	07/08	08/09	09/10	10/11	11/12	12/13	13/14	14/15	15/16	Yrs. In Club		
1	Acharya Chirinjibi							1	1	1	1	1	1	1	1	1	1	1	1	1	1	1											16		
2	Acharya Krishna			1	1																												2		
3	Acharya Shreedhar													1	1	1	1	1	1	1	1	1	1	1	1	1	1						14		
4	Amatya Ram Chhaya M.			1	1	1	1	1	1	1	1	1																					9		
5	Baidya Subash Gopal				1	1	1	1																									4		
6	Bajracharya Bijay	1	1	1	1	1	1	1	1	1	1	1	1	1	1	1	1	1	1	1	1	1	1	1	1	1	1	1	1	1	1	31			
7	Bajracharya Hom Raj	1	1	1	1	1	1	1	1	1	1	1																					11		
8	Bajracharya Piyush Bajra																				1	1	1	1	1	1	1	1	1	1	1	1	12		
9	Basnet Krishna B.																1	1	1	1	1	1	1	1	1	1	1	1	1	1	1	1	16		
10	Basnet Punch Bahadur				1	1	1	1	1																								5		
11	Basnet Siddhi Man													1	1	1																	3		
12	Deep Dhruba K.	1																															1		
13	Dhakal Yogendra Purush	1																															1		
14	Dhittal Vishnu							1	1	1	1	1	1	1	1	1	1	1	1	1													13		
15	Dixit Kamal Mani	1	1	1	1	1	1	1	1	1	1	1	1	1	1	1	1	1	1	1	1	1	1	1	1	1	1	1	1	1	1	1	31		
16	Giri Ashish	1																																1	
17	Giri Kanti													1	1	1	1	1	1	1													10		
18	Gyawali Bachan							1	1	1	1	1	1	1	1	1	1	1	1	1													13		
19	Gyawali Chandra S.	1	1	1	1	1	1	1	1	1	1	1	1	1	1	1	1	1	1	1	1	1	1	1	1	1	1	1	1	1	1	1	30		
20	Gyawali Lochan	1	1	1	1	1	1	1	1	1	1	1	1	1	1	1	1	1	1	1	1	1	1	1	1	1	1	1	1	1	1	1	1	31	
21	Halwai Narayan G.		1	1	1	1	1	1	1	1	1	1	1	1	1	1	1	1	1	1	1	1	1	1	1	1	1	1	1	1	1	1	1	30	
22	Joshi Bharat Narsingh																				1	1	1	1	1	1	1	1	1	1	1	1	1	14	
23	Joshi Hari Bhakta															1	1	1	1	1	1													6	
24	Junejo Anwar Ahmed														1																			1	
25	Kayastha Chandralekha																								1	1	1	1	1	1	1	1	1	8	
26	Kayastha Matsyendra Lal	1	1	1	1	1	1	1	1	1	1	1	1	1	1	1	1	1	1	1	1	1	1	1	1	1	1	1	1	1	1	1	31		
27	Kohli Rabindra Kumar									1																								1	
28	Kohli Reema									1	1																							2	
29	Kshetry Bhim Bahadur														1	1	1	1	1	1	1	1	1	1	1	1	1	1	1	1	1	1	1	15	
30	Kunwar Yadav																										1							1	
31	Lakhe Suresh Chandra	1	1	1	1	1	1	1	1	1	1	1	1	1	1	1	1	1	1	1	1	1	1	1	1	1	1	1	1	1	1	1	29		
32	Lamichhane Keshab			1																														1	
33	Leuntel Basudev	1	1	1																														3	
34	Maharjan Kamala																															1	1	2	
35	Maharjan Padma Lal																			1	1	1	1	1	1	1	1	1	1	1	1	1	1	12	
36	Mainali Biswa K.	1	1	1	1	1	1	1	1	1	1	1																						11	
37	Mallapaty Bijay																									1	1	1	1	1	1	1	1	1	8
38	Mallapaty Gabriel																									1	1	1	1	1	1	1	1	1	8
39	Maskey Chandra P.				1	1	1	1	1	1									1	1	1	1	1	1										12	
40	Mathema Keshav Bhakta														1	1	1	1	1	1	1	1	1	1	1	1	1	1	1	1	1	1	1	19	
41	Mathema Nandaram B.		1	1	1	1	1	1	1																									7	
42	Neupane Tulsi	1	1	1	1	1	1	1	1	1	1	1	1	1	1	1	1	1	1	1	1	1	1	1	1	1	1	1	1	1	1	1	28		
43	Nyachhyon Kamal	1	1	1	1	1	1	1	1	1	1	1	1	1	1	1	1	1	1	1	1	1	1	1	1	1	1	1	1	1	1	1	1	31	
44	Pajiyar Dr. Nabal																													1	1	1	1	1	4
45	Pandey Rabendra R.					1	1	1	1	1	1	1	1	1	1	1	1	1	1	1	1	1	1	1	1	1	1	1	1	1	1	1	1	27	
46	Paneru Som																										1	1	1	1	1	1	1	1	7
47	Poudyal Hari Prasad	1	1																																2
48	Pradhan Dr. Prachanda																					1	1	1	1									4	
49	Pradhan Katpana																															1	1	2	
50	Pradhan Krishna B.															1	1	1	1	1	1	1	1	1	1	1	1	1	1	1	1	1	1	10	
51	Pradhan Madhav Lal	1	1	1	1	1	1	1	1	1	1																							10	
52	Pradhan Mahesh Lal	1																			1	1												3	
53	Pradhan Prafulla Man										1	1	1																						3
54	Pradhan Satya																																	1	6



अ
प
क्ष
प
क
पे
अ
स
(
रि
स
स

SN	Name	85/86	86/87	87/88	88/89	89/90	90/91	91/92	92/93	93/94	94/95	95/96	96/97	97/98	98/99	99/00	00/01	01/02	02/03	03/04	04/05	05/06	06/07	07/08	08/09	09/10	10/11	11/12	12/13	13/14	14/15	15/16	Yrs. In Club		
55	Pradhan Shiva K.																									1	1	1	1	1	1	1	7		
56	Pradhananga Nirmal																																1	1	
57	Prasai Bhisma R.	1	1	1	1	1	1	1	1	1	1	1	1	1				1	1	1	1	1	1	1									20		
58	Prasai Prajapati	1	1	1	1	1	1	1	1	1	1	1	1	1	1	1																		15	
59	Prasai Sharda															1	1	1	1	1	1	1	1	1	1	1	1	1	1	1	1	1	1	17	
60	Rai Madan K.											1	1	1	1	1	1	1	1	1	1	1	1	1	1	1	1	1	1	1	1	1	1	14	
61	Rai Major Biswa Nath																						1	1	1	1	1	1	1	1	1	1	1	9	
62	Rajbhandari Om													1	1	1	1	1	1	1	1	1												8	
63	Rajbhandary Dhruva M.S.																1	1																2	
64	Rajbhandary Siba Bhakta														1	1	1	1	1	1	1	1	1	1	1	1	1	1	1	1	1	1	1	18	
65	Rajkarnikar Sanu nani							1																										1	
66	Rana Jagdish S.J.B.											1	1	1	1	1	1	1	1	1	1	1	1	1	1	1	1	1	1	1	1	1	7		
67	Rana Krishna Jung											1	1	1	1	1	1	1	1	1	1	1	1	1	1	1	1	1	1	1	1	1	1	11	
68	Rana Sagar S.J.B.	1	1	1	1	1	1	1	1	1	1	1	1	1	1	1	1	1	1	1	1	1	1	1	1	1	1	1	1	1	1	1	1	19	
69	Rana Shreedhar S.J.B.											1	1	1	1	1	1	1	1	1	1	1	1	1	1	1	1	1	1	1	1	1	1	22	
70	Regmi Dr. Prakash Raj					1	1	1	1	1	1	1	1	1					1	1	1	1	1	1	1	1	1	1	1	1	1	1	1	23	
71	Shah Rishi						1	1	1	1	1	1																						6	
72	Shakya Gautam																																1	1	2
73	Shakya Gyanu											1	1	1	1	1	1	1	1	1	1	1	1	1	1	1	1	1	1	1	1	1	1	17	
74	Shakya Indra B.											1	1	1	1	1	1	1	1	1	1	1	1	1	1	1	1	1	1	1	1	1	1	5	
75	Shakya Karna B.						1	1	1	1	1	1	1	1	1	1	1	1	1	1	1	1	1	1	1	1	1	1	1	1	1	1	1	7	
76	Shakya Narendra N.S.								1	1	1	1	1	1	1	1	1	1	1	1	1	1	1	1	1	1	1	1	1	1	1	1	1	4	
77	Shakya Padma Raj		1	1	1	1	1	1	1	1	1	1	1	1	1	1	1	1	1	1	1	1	1	1	1	1	1	1	1	1	1	1	1	3	
78	Shakya Puskar								1	1	1	1	1	1	1	1	1	1	1	1	1	1	1	1	1	1	1	1	1	1	1	1	1	24	
79	Shakya Siddhi B.	1	1	1	1	1	1	1	1	1	1	1	1	1	1	1	1	1	1	1	1	1	1	1	1	1	1	1	1	1	1	1	1	11	
80	Shakya Sudan R.																1	1	1	1	1	1	1	1	1	1	1	1	1	1	1	1	1	2	
81	Shakya Tirtha M.		1	1	1	1	1	1	1	1	1	1	1	1	1	1	1	1	1	1	1	1	1	1	1	1	1	1	1	1	1	1	1	30	
82	Sharma Bharti								1	1	1	1	1	1	1	1	1	1	1	1	1	1	1	1	1	1	1	1	1	1	1	1	1	1	
83	Sharma Dr. Biswa Bandhu																											1	1	1	1	1	1	1	6
84	Sharma Surendra Raj	1	1	1	1	1	1	1	1	1	1	1	1	1	1	1	1	1	1	1	1	1	1	1	1	1	1	1	1	1	1	1	8		
85	Sherchan Dhan Bahadur			1	1	1	1	1	1	1	1	1	1	1	1	1	1	1	1	1	1	1	1	1	1	1	1	1	1	1	1	1	1	2	
86	Shilpakar Moti L.	1	1	1	1	1	1	1	1	1	1	1	1	1	1	1	1	1	1	1	1	1	1	1	1	1	1	1	1	1	1	1	1	11	
87	Shrestha Bihari K.							1	1	1	1	1	1	1	1	1	1	1	1	1	1	1	1	1	1	1	1	1	1	1	1	1	1	11	
88	Shrestha Dinesh	1	1	1	1	1	1	1	1	1	1	1	1	1	1	1	1	1	1	1	1	1	1	1	1	1	1	1	1	1	1	1	1	8	
89	Shrestha Dr. Amina																											1	1	1	1	1	1	1	3
90	Shrestha Dr. Chandra B.																											1	1	1	1	1	1	1	1
91	Shrestha Durga Lal		1	1	1	1	1	1	1	1	1	1	1	1	1	1	1	1	1	1	1	1	1	1	1	1	1	1	1	1	1	1	3		
92	Shrestha Ganesh R.								1	1	1	1	1	1	1	1	1	1	1	1	1	1	1	1	1	1	1	1	1	1	1	1	1	24	
93	Shrestha Jeevan Kumar																											1	1	1	1	1	1	1	10
94	Shrestha Kedar Bhakta																		1	1	1	1	1	1	1	1	1	1	1	1	1	1	1	13	
95	Shrestha Khruschev																			1	1	1	1	1	1	1	1	1	1	1	1	1	1	13	
96	Shrestha Kiran																											1	1	1	1	1	1	1	8
97	Shrestha Dr. M. Narayan																										1	1	1	1	1	1	1	1	8
98	Shrestha Prem Bahadur											1	1	1	1	1	1	1	1	1	1	1	1	1	1	1	1	1	1	1	1	1	1	5	
99	Shrestha Renu							1	1	1	1	1	1	1	1	1	1	1	1	1	1	1	1	1	1	1	1	1	1	1	1	1	1	14	
100	Shrestha Sant Kumar							1	1	1	1	1	1	1	1	1	1	1	1	1	1	1	1	1	1	1	1	1	1	1	1	1	1	25	
101	Shrestha Thapa Arti																											1	1	1	1	1	1	1	4
102	Shrestha Yagya B.									1	1	1	1	1	1	1	1	1	1	1	1	1	1	1	1	1	1	1	1	1	1	1	1	21	
103	Silwal Dr. Shivjee Bikram																																		
104	Subedi Madhusudan																																		4
105	Tamrakar Jamuna Krishna																																		1
106	Thapa Dhruva	1	1	1	1	1	1	1	1	1	1	1	1	1	1	1	1	1	1	1	1	1	1	1	1	1	1	1	1	1	1	1	1	17	
107	Thapa Lalita																																		14
108	Thapa Mahendra B.																																		5
109	Thapa Nagendra	1																																	5
110	Thapa Ram Singh													1	1	1	1	1	1	1	1	1	1	1	1	1	1	1	1	1	1	1	1	11	
111	Upadhyay Sushil	1																																	1
112	Uprety Dr. Aruna																																		3
113	Maskey Ramesh Lal																																		1
	Total	26	26	29	31	28	30	37	38	39	42	41	33	37	37	38	39	40	41	43	42	37	39	39	40	43	45	39	41	40	42	44			



Rotary Club of Patan

Current Members: 2015-16

SN	Name	85/86	86/87	87/88	88/89	89/90	90/91	91/92	92/93	93/94	94/95	95/96	96/97	97/98	98/99	99/00	00/01	01/02	02/03	03/04	04/05	05/06	06/07	07/08	08/09	09/10	10/11	11/12	12/13	13/14	14/15	15/16	PHF Status	Yrs. in RCP	Date of Birth		
1	Bajracharya Bijay	1	1	1	1	1	1	1	1	1	1	1	1	1	1	1	1	1	1	1	1	1	1	1	1	1	1	1	1	1	1	MPHF+1	31	23 Aug			
2	Bajracharya P. Bajra																				1	1	1	1	1	1	1	1	1	1	1	1	MPHF+3	12	12 Dec		
3	Basnyat K. Bahadur																1	1	1	1	1	1	1	1	1	1	1	1	1	1	1	1	MPHF+2	16	8 July		
4	Dixit Kamal Mani	1	1	1	1	1	1	1	1	1	1	1	1	1	1	1	1	1	1	1	1	1	1	1	1	1	1	1	1	1	1	Maj.Don	31	2 Sept			
5	Gyawali Lochan	1	1	1	1	1	1	1	1	1	1	1	1	1	1	1	1	1	1	1	1	1	1	1	1	1	1	1	1	1	1	PHF	31	12 Nov			
6	Halwai N. Govind		1	1	1	1	1	1	1	1	1	1	1	1	1	1	1	1	1	1	1	1	1	1	1	1	1	1	1	1	1	1	MPHF+5	30	4 Oct		
7	Joshi Bharat Narsing																		1	1	1	1	1	1	1	1	1	1	1	1	1	1	MPHF+1	14	16 June		
8	Kayastha Chandrulekha																									1	1	1	1	1	1	1	1	MPHF+3	8	4 May	
9	Kayastha Matsyendra Lal	1	1	1	1	1	1	1	1	1	1	1	1	1	1	1	1	1	1	1	1	1	1	1	1	1	1	1	1	1	1	1	Maj.Don	31	25 May		
10	Maharjan Kamala																														1	1	PHF	2	29 May		
11	Maharjan Padam Lal																			1	1	1	1	1	1	1	1	1	1	1	1	1	MPHF+1	12	13 Feb		
12	Mallapaty Bijaya																									1	1	1	1	1	1	1	1	MPHF+4	8	9 May	
13	Mallapaty Gabriele																								1	1	1	1	1	1	1	1	1	MPHF+4	8	17 Dec	
14	Maskay Ramesh Lal																															1	PHF	1	12 June		
15	Mathema Keshab B.													1	1	1	1	1	1	1	1	1	1	1	1	1	1	1	1	1	1	1	MPHF+2	19	2 July		
16	Nyachiyon K. Bahadur	1	1	1	1	1	1	1	1	1	1	1	1	1	1	1	1	1	1	1	1	1	1	1	1	1	1	1	1	1	1	1	MPHF+1	31	15 Jan		
17	Pajiyar Dr. Nabal																												1	1	1	1	1	PHF	4	23 Nov	
18	Pandey Rabendra Raj					1	1	1	1	1	1	1	1	1	1	1	1	1	1	1	1	1	1	1	1	1	1	1	1	1	1	1	Maj.Don	27	14 Dec		
19	Paneru Som																										1	1	1	1	1	1	1	1	MPHF+1	7	1 Sept
20	Pradha Kalpana																															1	1		2	27 Aug	
21	Pradhan Satya																																1	PHF	6	26 Fal.	
22	Pradhan Shiva K.																										1	1	1	1	1	1	1	1	MPHF+1	7	2 May
23	Pradhanang Nirmal K.																																1	PHF	1	18 Feb	
24	Prasai Sharda															1	1	1	1	1	1	1	1	1	1	1	1	1	1	1	1	1	1	MPHF+1	17	14 June	
25	Rajbhandary Siba Bhakta														1	1	1	1	1	1	1	1	1	1	1	1	1	1	1	1	1	1	1	Maj.Don	18	11 June	
26	Rana Shreedhar Shumsher										1	1	1	1	1	1	1	1	1	1	1	1	1	1	1	1	1	1	1	1	1	1	1	PHF	22	16 Aug	
27	Regmi Dr. Prakash Raj					1	1	1	1	1	1	1	1	1	1	1	1	1	1	1	1	1	1	1	1	1	1	1	1	1	1	1	1	MPHF+6	23	30 June	
28	Sakya Gautam																																1	1	PHF	2	26 Feb
29	Shakya Pushkar Man									1	1	1	1	1	1	1	1	1	1	1	1	1	1	1	1	1	1	1	1	1	1	1	1	MPHF+1	24	14 Jan	
30	Sakya Tritha Man		1	1	1	1	1	1	1	1	1	1	1	1	1	1	1	1	1	1	1	1	1	1	1	1	1	1	1	1	1	1	1	MPHF+3	30	21 July	
31	Sharma Dr. B. Bandhu																											1	1	1	1	1	1	1	MPHF+3	6	2 June
32	Shrestha Ganesh Raj									1	1	1	1	1	1	1	1	1	1	1	1	1	1	1	1	1	1	1	1	1	1	1	1	MPHF+8	24	22 Nov	
33	Shrestha Jeevan Kumar																																	1	PHF	10	6 May
34	Shrestha Kedar Bhakta																																	1	MPHF+3	13	18 Jan
35	Shrestha Khruschev																																	1	MPHF+1	13	10 Mar
36	Shrestha Kiran																																	1	PHF	8	10 July
37	Shrestha Dr. Mukti Narayan																																	1	PHF	8	1 July
38	Shrestha Santa Kumar																																	1	MPHF+2	25	5 Nov
39	Shrestha Yagya Bahadur																																	1	PHF	21	8 April
40	Silwal Dr. Shivaji B.																																	1	PHF	4	6 Aug
41	Tamrakar Jamuna Krishna																																	1	MPHF+1	17	17 Feb
42	Thapa Lalita																																	1	MPHF+2	5	19 Mar
43	Thapa Mahendra																																	1	PHF	5	14 Apr
44	Uprety Dr. Aruna																																	1		3	1 Dec



Rotary Club of Patan (RCP) PRAJAPATI EDUCATION ENDOWMENT FUND (PEEF) MANAGEMENT & FINANCIAL REPORT AS OF 30 JUNE 2015

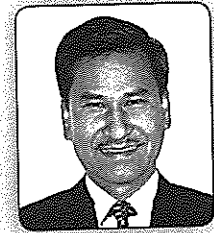

Rtn. Bijaya Mallapaty
PEEF Finance Manager

Since its establishment in 1991, the RCP's flagship PEEF has successfully expanded into a relatively large trust fund with permanent contributions crossing the 11 million Nepalese Rupees (NRs.) mark. In the Rotary Year 2014-2015, some 600 public school students of lower-income families in 28 schools of Lalitpur District received scholarships to support their education from grade 6 to 10.

Following the RCP Constitution and By-Laws, a 'Management and Operational Policies' (PEEF MOPs) was established by the RCP Board and approved by the RCP House in December 2013. The PEEF MOPs separates the PEEF Trust Fund from the PEEF Operational Fund and outlines the policies and procedures of its management, criteria for support, investments and financial management mechanisms, and administrative responsibilities.

One of the keys to the continued success of this flagship programme of the RCP is that all members of the RCP take ownership of it. In addition to a dedicated committee managing this programme, the entire RCP family volunteers its valuable time and resources during the annual students' selection and funds distribution in the assisted schools throughout Lalitpur District.

This 'Management and Financial Report' captures key actions taken during the reporting year ending 30 June 2015, and provides a summary, together with an attachment, showing all PEEF contributors and contributions.

In the Rotary Year 2014-2015, contributions of NRs. 753,758 to the PEEF Trust Fund, NRs. 590,846 as one-time contributions to the Operational Fund, and NRs. 103,498 for Annual scholarships were received. The PEEF Trust Fund reached an amount of NRs. 11,276,434 at the end of June 2015.

The PEEF Trust Fund initially set a contribution amount of NRs. 10,000 for perpetual support of one student called a 'permanent contribution' based on estimates from bank interests at the time. Over the years, the permanent contribution amount has been progressively raised. The current rate since 1 June 2014 is NRs. 30,000 or US \$350 (taking into account bank charges) per student.

Last year, the PEEF was affected by two major issues: first, the very rapid diminishing of bank interest rates and second, the challenge of maintaining our commitments to donors of perpetual support. Today, interest income from a deposit of NRs. 10,000 is only around NRs. 650, whereas the scholarship amount is NRs. 1,500, and for students obtaining marks of 75% or higher, it is NRs. 2,000.

The RCP is committed to continuing the perpetual

support of students from all sponsors, including those who had earlier contributed less than NRs. 30,000 per student. In this context, the RCP initiated several fundraising activities. One such campaign was to approach our sponsors for a one-time voluntary contribution to reduce the shortfall. We requested our sponsors to consider contributing the difference between NRs. 30,000 and the actual amount originally contributed for the perpetual support of a student.

Through personal contacts of several members, we have received substantial additional contributions both for the Trust Fund and for the one-time Operational Fund. We are pleased to note here the highest single contributor was Dr. Prabhu Prabhakar from the USA through contacts of Rtn. Siba B. Rajbhandary and his daughter Rosy Rajbhandary in the USA.

Among other measures, we have obtained special consideration from our contact banks for higher than regular interest rates with longer fixed-term deposits. To manage the expenditures, we have not increased the scholarship amounts given to each student and we have not replaced students who drop out of schools.

In 2014-2015, total income from interests in the Trust Fund and Annual Contributions was NRs. 690,817.57, whereas total expenditure was NRs. 942,030, which brought a shortfall of NRs. 251,212.43. Funds raised for the one-time Operational Fund were used to cover this shortfall. As of 30 June 2015, we have a balance of NRs. 482,065 in the Operational Fund. From the Trust Fund, we can only use the interest earned, therefore we need to continue fundraising to increase the Operational Fund to meet annual requirements.

A committee established by the RCP Board and endorsed by the RCP House is responsible for the day-to-day management of the PEEF. For the Rotary Year 2015-2016, this committee has been revised with the following membership:

Rtn. Bijaya Mallapaty, Coordinator and Finance Manager
Rtn. Narayan G. Halwai, Programme Manager
Rtn. Ganesh R. Shrestha, Distribution Manager
Rtn. Siba B. Rajbhandary, Member - Resource Mobilization
Rtn. Matsyendra L. Kayastha, Member
Rtn. Sharada Prasai, Member

Ex-Officio Members:

Rtn. Piyush B. Bajracharya, President
Rtn. Bharat N. Joshi, Treasurer
Rtn. Gabriele Mallapaty, Chairperson - Service Projects





Prajapati Education Endowment Fund Contribution to Trust Fund (As of June 30, 2015) in NRs.

S.No.	Contributors	Add 2013/14		Totals as of 30 June 015			Number of Students
		Trust Fund	1 Time Op. Fund	Trust Fund	1 Time Op. Fund	Total	
	A. Contributors with Sub-Totals under the RCP Initiators						
1.	Rtn. Piyush Bajracharya		45,000	45,000	45,000	90,000	3
2.	Mr. Mandar Bajracharya, USA			24,860	-	24,860	2
3.	Ms. Sabita R. Bajracharya, USA			15,000	-	15,000	1
	Sub-total Rtn. Piyush Bajracharya	-	45,000	84,860	45,000	84,860	6
4.	Rtn. Krishna B Basnyat		2,000	15,000	2,000	17,000	1
5.	Late Mrs. Yasodhara Basnet			15,000		15,000	1
	Sub-total Rtn. Krishna B. Basnyat	-	2,000	30,000	2,000	30,000	2
6.	Rtn. Chandra Shekhar Gyawali			5,000	-	5,000	
7.	Mrs. On Oswin, Bachan & David Oswin's friends			75,000	-	75,000	5
8.	Mr. Takashi Kawasaki, Japan			60,000	-	60,000	4
9.	Dr. Iur. Karl-Heinz Loderle			82,386	-	82,386	5
	Sub-total Rtn. Chandra S. Gyawali	-		222,386	-	222,386	14
10.	Rtn. Kamal Mani Dixit			108,500	-	108,500	7
11.	Spouse Anju Dixit				20,000	20,000	
	Sub-total Rtn. Kamal Mani Dixit	-	-	108,500	20,000	128,500	7
12.	Rtn. Narayan Govind Halwai			70,250	10,500	80,750	5
13.	IW Munu Rajkarnikar			15,000	-	15,000	1
14.	Mrs. Neeru Shakya			15,000	-	15,000	1
15.	Rtn. Prahad Manandhar			15,000	-	15,000	1
16.	Rtn. Suresh + Dr. Indira			30,000	-	30,000	2
17.	Late Harkha Maya Rajkarnikar			100,000	-	100,000	5
18.	Mr. Manish Rajkarnikar, USA			57,500	-	57,500	4
19.	Mrs. Heema Rajkarnikar Joshi, USA			15,000	-	15,000	1
20.	Mr. & Mrs. Manish & Smriti Rajkarnikar, USA			30,000	-	30,000	2
21.	Mrs. Shubha Rajkarnikar Shrestha, Australia			15,000	-	15,000	1
22.	Anju, Saurav, Melbourne Friends, Australia			30,000	-	30,000	2
23.	Mr. Darshan Shrestha, Australia			15,000	-	15,000	1
24.	Mrs. Smrity and friends, USA			15,000	-	15,000	1
25.	Mr. S. Muramoto, Japan			10,000	-	10,000	1
26.	Rtn. Jim Sinclair, USA			14,497	-	14,497	1
	Sub-Total Rtn. Narayan G. Halwai	-	-	447,247	10,500	457,747	29
27.	Rtn. Matsyendra Lal Kayastha	30,000		205,000	-	205,000	12
28.	Rtn. Chandra Lekha Kayastha			15,000	-	15,000	1
29.	Late Krishna Lal Kayastha			15,000	-	15,000	1
30.	Late Amrit Kumari Kayastha			15,000	-	15,000	1
31.	Mr. Manish Kayastha			60,000	-	60,000	4
32.	Late Nanda Lal & Chiniya Devi Kayastha			15,000	-	15,000	1
33.	Late Mr & Mrs Singha Bir Kayastha (MLK)			15,000	-	15,000	1
34.	Mrs Prasthana Shrestha Kayastha			15,000	-	15,000	1
35.	Mr. Kanhaiya and Mrs. Rohini Kayastha, USA			15,000	-	15,000	1
36.	Mrs Mausami Kayastha Adcock, USA			32,725	-	32,725	2
37.	Dr. Bruce Adcock, USA			17,700	-	17,700	1
38.	Mr. Rayhan Kayastha Adcock, USA			15,000	-	15,000	1
39.	Late Krishna B. Gongol			20,000	-	20,000	1
40.	Late Bhumati D. Gongol			20,000	-	20,000	1
41.	Ms. Megha K. Joshi, USA			20,000	-	20,000	1
42.	Rtn. Matsyendra & Chandralekha Kayastha	30,000		50,000	-	50,000	2
43.	Ms. Diya K. Adcock			20,000	-	20,000	1
44.	Mr. Pranish L. Kayastha	30,000		30,000	20,000	50,000	1
45.	Mr. Jitendra & Deepa Amatya	30,000		30,000	-	30,000	1
	Sub-total Rtn. Matsyendra & Chandralekha	120,000	-	625,425	20,000	645,425	35
46.	Padma Lal Maharjan			20,000	-	20,000	1
47.	Late Sanu Maharjan			15,000	-	15,000	1
48.	Late Mrs Lanthakuwn Maharjan			15,000	-	15,000	1
49.	Mr. Pascal Maharjan, USA			15,000	-	15,000	1



Prajapati Education Endowment Fund Contribution to Trust Fund (As of June 30, 2015)

in NRs.

S.No.	Contributors	Add 2013/14		Totals as of 30 June 015			Number of Students
		Trust Fund	1 Time Op. Fund	Trust Fund	1 Time Op. Fund	Total	
50.	Mr. Pankaj Maharjan, USA			15,000	-	15,000	1
51.	Mr. Poonam Maharjan, USA			15,000	-	15,000	1
52.	Ms Ayumi Ishikawa Maharjan, USA			20,000	-	20,000	1
53.	Mrs Emi Kawasaki Maharjan, USA			15,000	-	15,000	1
54.	Ms. Mijuki I. Maharjan			20,000	-	20,000	1
55.	Mr. & Mrs. Michael & Kristine	52,880		52,880	-	52,880	2
	Sub-Total Rtn. Padma L. Maharjan	52,880	-	202,880	-	202,880	11
56.	Rtn. Bijaya & Gabriele Mallapaty			-	100,000	100,000	
57.	Rtn. Gabriele Mallapaty			30,000	-	30,000	2
58.	Rtn. Bijaya Mallapatty			55,000	-	55,000	3
59.	Ms. Smriti Mallapaty, USA		15,000	15,000	15,000	30,000	1
60.	Mr. Ajaya Mallapati, USA		30,000	30,000	30,000	60,000	2
61.	Mrs. Ilse Hahn, Germany		15,000	15,000	15,000	30,000	1
62.	Mrs. Manuela Muckee, Germany			15,000	-	15,000	1
63.	Late Dilli Raj Uprety			15,000	-	15,000	1
64.	Mr. Roraj Pradhananga, USA			62,750	-	62,750	4
65.	Mrs. Bhawani Sapkota, USA			30,000	-	30,000	2
66.	Mrs. Sujal Pant, USA			15,000	-	15,000	1
67.	Shiva (Late) and Mangala Pradhananga, USA		57,876	105,000	57,876	162,876	6
68.	Mrs. Surabhi Bhattarai, USA			15,000	-	15,000	1
69.	Mrs Katherine Piedra, USA			15,000	-	15,000	1
	Sub-Total Rtn. Bijaya & Gabriele Mallapaty	-	117,876	417,750	217,876	635,626	26
70.	Rtn. Keshav B. Mathema			66,000	-	66,000	4
71.	Mr. Chris & Mrs. Kathleen Davis, USA			126,902	-	126,902	8
72.	Nick Symonds Foundation, USA			366,000	-	366,000	20
73.	Mr. Varun Mathema, USA			30,000	-	30,000	2
	Sub-total Rtn. Keshav B. Mathema	-	-	588,902	-	588,902	34
74.	Rtn. Rabendra R Pandey			15,000	-	15,000	1
75.	Khagendra Piyush Education Guthi			15,000	-	15,000	1
76.	Rtn. Robert Rose & Anne Gina, USA			15,000	-	15,000	1
	Sub-total Rtn. Rabendra R. Pandey	-	-	45,000	-	45,000	3
77.	Late Krishna Bdr + IW Sulochana Pradhan			15,000	-	15,000	1
78.	Mr Mahesh & Mrs Sandhaya Pradhan			15,000	-	15,000	1
79.	Mr Sarosh & Mrs Rajshree Pradhan			15,000	-	15,000	1
80.	IW Sulochana Pradhan			20,000	-	20,000	1
	Sub-total Rtn. Krishna (Late) & IW Sulochana	-	-	65,000	-	65,000	4
81.	Prajapati Foundation				100,000	100,000	
82.	Rtn. Sharda Prasai			150,000	-	150,000	10
83.	Late Prajapati Prasai			14,000	-	14,000	1
84.	Mr. Andre Gilloz, Switzerland			453,290	-	453,290	30
85.	Mr Georges A Cuendet, Switzerland			381,227	-	381,227	25
86.	Ms Veera & Mr C Trachaz, Switzerland			573,473	-	573,473	38
87.	Mrs. Ines Ramaut, Belgium			28,488	-	28,488	2
88.	Mr Patric & Mrs Martine, Belgium			13,972	-	13,972	1
	Sub-Total Rtn. Prajapati (Late) & Sharda Prasai	-	-	1,614,450	100,000	1,714,450	107
89.	Rtn. Siba B. Rajbhandary & Family			163,795	10,000	173,795	11
90.	International Ladies Bridge Club			30,000	-	30,000	2
91.	Late Shailendra Kumar Upadhya			15,000	-	15,000	1
92.	Late Mohan Narayan Shrestha			15,000	-	15,000	1
93.	Dr. Shushila Pradhan			30,000	-	30,000	2
94.	Rtn. Dr. Tulsi L Maharjan, USA			40,709	-	40,709	2
95.	Mrs. Mary Pradhan, USA			38,290	-	38,290	3
96.	Mrs Deepa Hada Rustum, USA			46,920	-	46,920	3
97.	Mr. Yakshya B. Malla, USA			15,094	-	15,094	1
98.	Late Kul Narayan Maharjan, USA			139,625	-	139,625	10
99.	Mr. Obi & Mrs. Vibha Joshi, USA			14,400	-	14,400	1



Prajapati Education Endowment Fund Contribution to Trust Fund (As of June 30, 2015)

in NRs.

S.No.	Contributors	Add 2013/14		Totals as of 30 June 015			Number of Students
		Trust Fund	1 Time Op. Fund	Trust Fund	1 Time Op. Fund	Total	
100.	Late Krishna Manandhar, USA			455,950	-	455,950	30
101.	Late Hari Bhakta Dongol, USA			148,000	-	148,000	10
102.	Mr. Dillon Lal, USA			12,010	-	12,010	1
103.	Friends of Nepal, New Jersey, USA			52,550	-	52,550	3
104.	Mrs. Prayog Man Pradhan, Australia			15,000	-	15,000	1
105.	Mr. Grijesh Man Shrestha, USA			15,000	-	15,000	1
106.	Mr. Jarod Lall Rajbhandary, USA			15,000	-	15,000	1
107.	Mr. Everest Bhakta Rajbhandary, USA			34,501	-	34,501	2
108.	Late Laxmi Maya Maharjan, USA			37,550	-	37,550	2
109.	Dr. Roji Rajbhandary, USA			15,000	-	15,000	1
110.	Friends of Nepal, New Jersey, USA (For Sankhu)			180,000	-	180,000	11
111.	DG Rtn. Amitav Mukerjee, India			39,500	-	39,500	3
112.	PDG Rtn. Shekhar Mehta, India			25,000	-	25,000	2
113.	Rtn. Sushan Sola, USA			35,248	-	35,248	2
114.	Mr. Keith Smith, Australia			95,525	-	95,525	6
115.	Ms. Linda Starodub, USA			17,033	-	17,033	1
116.	Mrs. Richard C. Goldman, USA			7,547	-	7,547	1
117.	Dr. Prabhu Prabhakar, USA	520,905	421,970	2,364,202	421,970	2,786,172	98
118.	Wen-Chinan Yang Memorial Scholarship, USA			148,000	-	148,000	10
119.	Ms. Maiti	30,000		30,000	-	30,000	1
	Sub-Total Rtn. Siba B. Rajbhandary	550,905	421,970	4,291,449	431,970	4,723,419	219
120.	Rtn. Dr. Prakash R. Regmi			45,000	-	45,000	3
121.	IW Upasana Regmi			15,000	-	15,000	1
122.	Ms. Jigyasa Regmi	30,000		30,000	-	30,000	1
	Sub-Total Rtn. Dr. Prakash R. Regmi	30,000	-	90,000	-	90,000	5
123.	Rtn. Puskar Man Shakya			-	20,000	20,000	
124.	Mrs. Teresa Cruz, Portugese Consular			112,767	-	112,767	7
125.	Ms Rita Jefer Weber, Switzerland			11,000	-	11,000	1
126.	Mr. Andre De Jonckheere, Belgium Consular			10,000	-	10,000	1
	Sub-total Rtn. Puskar M. Shakya	-	-	133,767	20,000	153,767	9
127.	Rtn. Ganesh Raj Shrestha			78,000	15,000	93,000	5
128.	Mr. Yadav Kunwar			75,000	-	75,000	5
129.	Mr. Bijay Nath Bhattarai			15,000	-	15,000	1
130.	IW Bijaya Shrestha			15,000	-	15,000	1
131.	Ms. Ujala Shrestha			15,000	-	15,000	1
	Sub-Total Rtn. Ganesh R. Shrestha	-	-	198,000	15,000	213,000	13
132.	Rtn. Kedar Bhakta Shrestha			15,000	20,000	35,000	1
133.	Indra Jawahar Sahyog Guthi			15,000	-	15,000	1
134.	Mrs. Awohar Devi Shrestha			15,000	-	15,000	1
135.	Mr. Season Shrestha, USA			10,388	-	10,388	1
136.	Mr. Prem Raja Mahat, USA			10,388	-	10,388	1
137.	Mr. Rajendra Shrestha, USA			10,388	-	10,388	1
138.	Mr. Sanjeeb & Mrs Soni Shrestha, USA			25,158	-	25,158	2
139.	Dr. Sanjeeb Shrestha, USA			60,000	-	60,000	4
140.	Mr. Keshab Lal & Mrs. Ram S. Shrestha, USA			15,000	-	15,000	1
141.	Mr. Shreedhar Lal & Mrs. Sudeshna Shrestha, USA			18,773	-	18,773	1
142.	Mr. Bharat & Mrs. Baijanti, USA			14,770	-	14,770	1
143.	Mr. Anuva & Mrs. Kraig Bonzek, USA			14,770	-	14,770	1
144.	Mr. Raj Shrestha, USA			14,770	-	14,770	1
145.	Mr. Nabin & Mrs. Agnes Shrestha, USA			14,770	-	14,770	1
146.	Mr. Bikash & Mrs. Bijaya Shrestha, USA			7,161	-	7,161	1
147.	Mr. Pankaz & Mrs. Monika Shrestha, USA			14,770	-	14,770	1
148.	Dr. Sabin Shrestha, USA			14,770	-	14,770	1
	Sub-Total Rtn. Kedar B. Shrestha	-	-	290,876	20,000	310,876	20
149.	Rtn. Dr. Mukti N. Shrestha			20,000	-	20,000	1
150.	Anne Prabina Shrestha			45,000	-	45,000	3
	Sub-Total Rtn. Dr. Mukti N. Shrestha	-	-	65,000	-	65,000	4
	Total of A	753,785	586,846	9,521,492	902,346	10,423,838	548

Prajapati Education Endowment Fund Contribution to Trust Fund (As of June 30, 2015) in NRs.

S.No.	Contributors	Add 2013/14		Totals as of 30 June 015			Number of Students
		Trust Fund	1 Time Op. Fund	Trust Fund	1 Time Op. Fund	Total	
B. Individual RCP Contributors							
1.	Rtn. Bijaya Bajracharya			1,000	-	1,000	
2..	Rtn. Suresh C. Lakhey			77,000	-	77,000	5
3.	Rtn. Tulsi Neupane			15,000	-	15,000	1
4.	Rtn. Kamal B. Nyachhyon			15,000	-	15,000	1
5.	Rtn. Som Paneru	-		20,000	-	20,000	1
6.	Rtn. Shreedhar Shumsher JBR			15,000	-	15,000	1
7.	PDG Rtn. Firtha M. Sakya			15,000	-	15,000	1
8.	Rtn. Dr. Biswa B. Sharma			15,000	10,000	25,000	1
9.	Rtn. Jeevan & IW Gunu Shrestha	-		20,000	-	20,000	1
10.	Rtn. Khruschev & IW Kalpana Shrestha	-		20,000	10,000	30,000	1
11.	Rtn. Kiran Shrestha with Arti, Usha, Abha			15,000	-	15,000	1
12.	Rtn. Santa K. Shrestha			25,111	-	25,111	2
13.	Rtn. Jamuna K. Tamrakar		4,000	79,500	6,000	85,500	5
14.	Rtn. Lalita Thapa	-	1,000	30,000	1,000	31,000	1
15.	Rtn. Nirmal Pradhanang (Memory: Kieth Smith)	-	5,000	-	5,000	5,000	
16.	Mr. Shreedhar Acharya			71,000	-	71,000	5
17.	Mr. Chirinjibi Acharya			15,000	-	15,000	1
18.	Dr. Chandra P. Maskey			15,000	-	15,000	1
19.	Dr. Prachanda Pradhan			30,000	-	30,000	2
20.	Mr. Bhisim R. Prasai			15,000	-	15,000	1
21.	Mr. Madan Rai			15,000	-	15,000	1
22.	Mr. Gyanu R. Shakya			15,000	-	15,000	1
23.	Mr. Karna B. Shakya			15,000	-	15,000	1
24.	Mr. Moti L. Shilpakar			13,000	-	13,000	1
25.	Late Mr. Ram S. Thapa			15,000	-	15,000	1
26.	Late Rtn. Vishnu P. Dhital-6000, Mr. Om Rajbhandary-6000,Rtn. Siddhi B. Shakya-3000, Mr. Sagar Shumsher JBR-5000, Mr. Dhruba Thapa-1000			21,000	-	21,000	
	Total of B	-	10,000	602,611	32,000	634,611	37
C. Other Contributors							
1.	Alan Cope, Isle of Man, UK - 1000; Rtn. Denik Jrak, Belgium - 1000; Rtn. Shiyo Kaju Netsu, Japan - 5000; & Mr. Dhruva B. Raut - 1000;			8,000	-	8,000	
2.	Govinda Pratistham			15,000	-	15,000	1
3.	Inner Wheel Club of RCP			240,000	-	240,000	16
4.	Rtn. Gale Jones, USA			14,807	-	14,807	1
5.	Late PDG Rtn. T. Manekshaw			25,001	-	25,001	2
6.	Saheed Dharma B. Mathema			15,000	-	15,000	1
7.	IW Brinda Rana			20,000	-	20,000	1
8.	Rotary Club FUKII, Japan			35,449	-	35,449	2
9.	RCP including Vocational Fund			439,074	-	439,074	29
10.	Samjhouta Nepal			340,000	-	340,000	22
	Total of C	-	-	1,152,331	-	1,152,331	75
	Grand Total A+B+C(All TF and one time Op Fund)	753,785	596,846	11,276,434	934,346	12,210,780	660

Annual Contributions	
5. Rtn. Bharat N. Joshi	1,600
6. Rtn. Chandra S. Gyawali	25,600
7. Khagendra Piyush Edu.Guthi, c/o Rtn. R.R. Pandey	14,400
8. RC Branchburg, USA	61,898
Total:	103,498



पाटन रोटरी क्लब छात्रवृत्ति कार्यक्रम एक विवेचना



- रो. नारायण गोविन्द हल्वाइ
प्रोग्राम म्यानेजर, प्र.शि.को. समिति

सन् १९९१ मा ७ जना विद्यार्थीहरूलाई छात्रवृत्ति दिएर यो कार्यक्रम शुरु भएको थियो । अक्षयकोषमा यस क्लबका सदस्य, परिवार र अन्य हितैषीहरूबाट प्राप्त भएको सहयोग रकम क्रमशः जम्मा हुँदै गयो र त्यस अनुरूप छात्रवृत्ति दिइने विद्यालय र विद्यार्थी संख्यामा पनि वृद्धि हुँदै गयो । सेप्टेम्बर ६, १९९९ मा यस अक्षयकोषलाई प्रजापति शिक्षा कोष नामाकरण गरियो । यस वर्ष २०१५ सम्ममा अक्षयकोषमा एक करोड भन्दा बढि रकम जम्म भइसकेको छ, ललितपुर जिल्लाका २८ वटा सरकारी विद्यालयहरूमा वार्षिक लगभग ६०० जना विद्यार्थीहरूलाई छात्रवृत्तिको लागि भण्डै रु. ९ लाख वितरण गर्दैछौं । धेरै रोटेरियन साथीहरू यस कार्यक्रममा सहभागी हुन्छन् । यस कार्यक्रम कसरी शुरु भयो, यसको स्थायित्व कसरी स्थापित हुन सक्यो, यसको कमि कमजोरीहरू के-के देखिएका छन् भन्ने जानकारी हाम्रा जम्मै क्लब सदस्यहरूलाई दिनु यस विवेचनाको मुख्य उद्देश्य रहेको छ ।

शुरुका वर्ष १९८९-१९९० तिर क्लब मिटिङ्गमा सधैँजसो लामो अवधिसम्म चल्ने, आफ्नै पैसाले र आफैँले संचालन गर्न सक्ने कार्यक्रम बनाउनु पन्थो भन्ने विषयमा छलफल भइरहन्थ्यो । गरिब विद्यार्थीहरूलाई छात्रवृत्ति दिने कार्यक्रम एउटा विकल्प थियो । त्यसैताका पूर्व अध्यक्ष मत्स्येन्द्रलाल कायस्थज्यू आफ्नो कामको सिलसिलामा दूर्गम गाउँहरूमा भ्रमण गर्न जाँदा रोटेरियन डा. तुल्सि मजर्हन, रोटरी क्लब ब्रान्चवर्ग, अमेरिका पनि संगै जानु भएको थियो । बाटोमा खेलिरहेका साना केटाकेटीहरूलाई "तिमीहरू विद्यालयमा पढ्न जानु पर्दैन" भनि सोध्दा विद्यालयमा फिस तिर्न पैसा नभएकोले पढ्न जान नसकेको भनेछन् । उनीहरूले महिनामा एकसय रुपैयाँ पाएमा विद्यालयमा पढ्न सक्ने भनेका रहेछन् । तत्पश्चात् क्लबको नियमित बैठक (मिति जुलाई २०, १९९०) मा छात्रवृत्ति कोष खडा गर्न डा. तुल्सि महर्जनज्यूले Seed money को लागि रु. १०,००० दिनुभएको समेत गरी जम्मा रु. २३,००० उठेको रेकर्डमा छ । तर पूर्व अध्यक्ष मत्स्येन्द्रलाल कायस्थज्यूले रु. ५,००० आफूले दिनुभएको र डा. तुल्सि महर्जनज्यूले ५ हजार मात्र दिनुभएको भन्नु हुन्छ । मुख्य उपलब्धि त छात्रवृत्ति कोष खडा भयो । महिनाको रु. एक सय छात्रवृत्ति दिने निर्णय

भयो । कसरी गर्ने, कस्तोलाई दिने र कहिले दिने भन्ने बारे ठोस नियम बनाउने भन्ने छलफल भयो ।

समय बित्दै गयो तर नियम बनाउन कसैको चासो देखिएन । आउँदो इन्स्टेलेसन कार्यक्रममा छात्रवृत्ति दिनु पर्छ, समय धेरै छैन, आफूले चिने जानेका कोही केटाकेटी छन् भने सिफारिस गर्नुस् भन्ने कुरा भयो । मैले यसरी आफूले चिनेका केटाकेटीलाई छात्रवृत्ति दिने हो भने यस कार्यक्रमको स्थायित्व हुँदैन हामीले ठोस नियम बनाएर त्यस अनुसार पारदर्शि ढंगले विद्यार्थी छनौट गरेर मात्र छात्रवृत्ति दिनुपर्छ भनि सल्लाह दिएँ । अनि 'हँ भन्नेले ढोका खोल्नु पर्छ' भन्ने भैं मलाई नै नियम बनाउने जिम्मा दिइयो ।

सल्लाहको लागि अर्को बिहानै म मेरो ठूलो दाई नन्दगोविन्द राजकर्णिकार (उहाँ तिसौं वर्षदेखि मंगलबजार स्थित आदर्श कन्या निकेतन मा.वि.मा प्रधानाध्यापक हुनुहुन्थ्यो) को घरमा पुगे । दाइले दिनुभएको सल्लाह अनुसार छात्रवृत्ति कार्यक्रमको नियम यस अनुसार बनेको थियो:-

- १) सरकारी विद्यालयमा मात्र लागू गर्ने,
- २) ५ कक्षासम्म निःशुल्क हुँदा ६ कक्षाको विद्यार्थीलाई छात्रवृत्ति दिने,
- ३) कक्षामा छात्रवृत्ति पाएकै विद्यार्थीले १० कक्षासम्म नै हरेक वर्ष छात्रवृत्ति पाउने,
- ४) जाँचमा पहिलो, दोस्रो हुनेलाई छानेर छात्रवृत्ति दिने होइन तर आर्थिक अवस्था कमजोर भएका विद्यार्थीलाई छनौट गरी दिने,
- ५) प्रत्येक ६ महिनामा रु. ६०० छात्रवृत्ति दिने ।

यस अनुसार छात्रवृत्ति दिने काम शुरु भयो । तर केही वर्ष पछि नै विकृति शुरु भयो । प्रधानाध्यापकको सिफारिसमा छात्रवृत्ति दिने विराटनगर, चितवन आदि ठाउँमा चिने जानेका लाई दिने, प्राथमिक स्तरलाई पनि छात्रवृत्ति दिने, प्रधानाध्यापकले पैसा बुफेर लैजाने र विद्यार्थीलाई नदिने आदि ।

रोटेरियन बिहारीकृष्ण श्रेष्ठ कोअर्डिनेटर हुनुहुँदा हाम्रो छात्रवृत्ति कार्यक्रमको अवस्था बुझ्न हामीहरू धेरै विद्यालयहरूमा पुग्यौं । कुनै विद्यार्थीले त आफूले छात्रवृत्ति पाइरहेको छ भन्ने नै

थाहा रहेनछ, छात्रवृत्तिको रकम अन्यले नै बुझ्ने र विद्यार्थीलाई नदिने । बिवाह भएर विद्यालय छोडि सकेकी विद्यार्थीको नाममा अन्यले रकम बुझ्ने लैजाने । यस अनुभवबाट हामीले विद्यालयमा हामी आफै गएर विद्यार्थी छनौट गर्ने र छात्रवृत्ति रकम पनि हामी आफैले विद्यार्थीको हातमा दिने निर्णय गर्‍यौं । हामी जान नसक्ने विद्यालयमा चालु रहेका कार्यक्रमहरू पनि बन्द गर्‍यौं ।

हाम्रो कार्यक्रम विद्यालय स्तरमा मात्र थियो । गाविसका सम्पूर्ण जनसंख्यालाई शिक्षित गर्ने जस्तो उपलब्धिमूलक ठोस कार्यक्रम लिएर समुदाय स्तरमा जाने, विद्यार्थीबिच प्रतियोगिताको भावना जगाउने र विशाल समुदायको उपस्थितिमा छात्रवृत्ति वितरण गर्ने कार्यक्रम गर्न पाए राम्रो हुने सोच बन्थो । यस कार्यक्रम छम्ची गाविसमा Pilot कार्यक्रमको रूपमा लागू गरियो । स्थानिय विद्यालयका शिक्षकद्वारा वडाको प्रत्येक परिवारको आर्थिक अवस्थाको सर्वेक्षण गरियो जस अनुसार वर्षभरि खान, लाउन र जगेडा आम्दानी समेत भएको परिवारलाई 'क' वर्ग, केही महिनालाई खान नपुग्ने परिवारलाई 'ख' वर्ग र भण्डै वर्षभरि खान काम खोज्नु पर्ने परिवारलाई 'ग' वर्गमा छुट्याएका थियौं । यस पाइलट कार्यक्रममा 'ख' र 'ग' वर्गले मात्र भाग लिन पाउने गरेका थियौं । पहिलो वर्ष (२०००-०१) मा वडा १ र ७ मा र दोस्रो वर्ष (२००१-०२) मा १ देखि ८ वडामा लागू गरियो । पहिलो वर्षमा ६५ वटा र दोस्रो वर्षमा १४५ वटा छात्रवृत्ति मेरिटका आधारमा छानेर दिइएको थियो । छात्रवृत्ति पाउने विद्यार्थीहरूको विश्लेषणबाट प्राथमिक कक्षामा पढिरहेका र उच्च घरानाका विद्यार्थीहरू बढि छानिएका थिए जुन हाम्रो छात्रवृत्ति दिने नियमसंग बाँझिएको देखियो । साथै श्री विहारीज्यूले पनि क्लब छोड्नु भएकोले यस पाइलट प्रोजेक्टले निरन्तरता पाएन ।

२००२-०३ देखि यस कार्यक्रम निरन्तर 'छात्रवृत्ति स्विकृत नियम' अनुसार संचालनमा आइरहेको छ । प्रत्येक वर्ष प्रत्येक विद्यालयको कक्षा ४ का ४ जना नयाँ विद्यार्थीहरूलाई छनौट गरी आएको छ । अरू कक्षा ७ देखि १० सम्मका पहिले छात्रवृत्ति पाएका पुराना विद्यार्थीहरूले स्वतः छात्रवृत्ति पाउने गरी आएको छ । शुरुमा छात्रवृत्ति पाइरहेका कुनै विद्यार्थीले विद्यालय छोडेमा त्यसको सट्टामा कक्षा ६ मा थप विद्यार्थीलाई छनौट गरी छात्रवृत्ति दिने गरिन्थ्यो तर पछिल्ला वर्षहरूमा आर्थिक संकटले गर्दा यस्ता सट्टा विद्यार्थीको नियम बन्द गरियो । छात्रवृत्ति रकम वार्षिक रु. २००० (अघिल्लो जाँचमा ७५% र बढि लब्धाङ्क पाउने लाई) र अन्यलाई रु. १५०० दिने गरिन्छ । शुरुमा हरेक ६ महिनामा गरी दुईपल्ट छात्रवृत्ति दिइन्थ्यो तर पछि हरेक वर्षमा एकपल्ट मात्र दिने गरियो । कामको अत्यधिक बोझले गर्दा आर्थिक पक्षको नियमन र प्रगति विवरण गर्ने काममा कमि

देखियो । गत दुई वर्षदेखि नयाँ 'छात्रवृत्ति समिति' गठन भएको छ र कामको बाँडफाँड भए अनुसार कार्यक्रम र फाइनान्स म्यानेजमेन्टमा चनाखो देखिएका छन् ।

यस कार्यक्रम डिस्ट्रिक्टकै उत्कृष्ट गनिएको छ, विराटनगरमा भएको चौथो District Conference र काठमाडौंमा भएको South Asia Literacy Conference मा यस कार्यक्रमबारे presentation गरिएका थियो । यस कार्यक्रमबाट छात्रवृत्ति पाउने विद्यार्थी संख्या २४३३ जना (त्यसमध्ये १३८१ जना छात्रा) पुगेको छ र ९२४ जना कक्षा १० उत्तिर्ण भएका छन् । कति जनाले एस.एल.सि., आइ.ए., बि.ए. वा सो सरह उत्तिर्ण गरेका छन्, उनीहरू के गर्दै छन्, कति जना शिक्षक, नर्स, डाक्टर, व्यापारी भए आदिको तथ्याङ्क हामीले संकलन गर्न नपाएकोले थाहा छैन । हामीले यस कार्यक्रमको measurable output र specific achievement बारे जानकारी दिन सकिरहेको छैन । यस बारे के गर्ने भन्ने छलफल भइरहेको छ ।

बैकले मुद्दति खातामा व्याज घटाउँदै गएकोले छात्रवृत्ति दिन financial management जटिल भइरहेको छ । धेरै जनाले एक विद्यार्थीको लागि रु. १५,००० अक्षयकोषको लागि रकम दिएका छन्, यसबाट वार्षिक रु. ९०० जति व्याज आउँछ तर खर्च प्रत्येक विद्यार्थीलाई रु. १६०० चाहिन्छ । छात्रवृत्ति रकम सान्हा न्यूनः भयो, यसलाई बढाउनु पन्थो भन्ने गुनासा पनि छन् । तसर्थ, आयोजकलाई थप contribution को लागि अनुरोध गर्दछौं । आयोजकको नामबाट विद्यार्थीलाई छात्रवृत्ति दिन नपर्ने गरी कोषमा contribute गर्नु हुन पनि अनुरोध गर्दछौं । पहिलेको सोच १००० जना विद्यार्थीलाई छात्रवृत्ति दिने थियो, यस अनुरूप भण्डै ८०० लाई छात्रवृत्ति दिएका थियौं । तर व्याज कम पाउने भएकोले austerity measure (विद्यालय छोडेर जानेको सट्टा नयाँ विद्यार्थीलाई दिने बन्द गरिएको) अनुरूप विद्यार्थी संख्या घटाउँदैछौं ।

यस कार्यक्रमलाई थप टेवा दिन छात्रवृत्ति पाएका विद्यार्थीहरूमध्ये कक्षा ९ को जाँचमा सबभन्दा बढि नम्बर ल्याउने तिन जनालाई छानेर उनीहरूलाई अन्तर्वार्ता लिई पहिलो हुनेलाई कमलमणिज्यूबाट रु. १०,०००, दोस्रो हुनेलाई गणेशराजज्यूबाट रु. ५,००० र तेस्रो हुनेलाई तिर्थमानज्यूबाट रु. ३,००० इनाम दिइने गरेको छ ।

यस कार्यक्रमको आर्थिक पक्षबारे रोटेरियन विजय मल्लपतिज्यू, President Elect., Coordinator र Financial Manager, PEEF Committee बाट बेग्लै write up पेश हुनेछ ।

यस कार्यक्रमको निरन्तरता रहोस् भनि कामना गर्दछु ।



THE JOB OF SERGEANT-AT-ARMS AS I SEE AND PRACTICE IT



- Rtn. Kedar Bhakta Shrestha

I have been holding the post of the Sergeant-at-Arms of the Rotary Club of Patan for a number of years now and have immensely enjoyed serving the club in that capacity. It reminds me of my first job as a protocol officer when I joined the Foreign Ministry way back in 1964. I continued to hold the protocol job on and off during my career including a stint as acting Chief of Protocol. This experience inculcated in me the habit of discipline, punctuality and meticulousness even in my every day life up to now.

It is said that the job of a protocol officer is a most thankless one. If everything goes smoothly nobody bothers to thank him. But heaven forbid and things go astray like light out during a dinner or reception, malfunctioning of a microphone, getting caught in a traffic jam, a flat tyre, untimely or unexpected rain during an outdoor program or endless other cases of possible mishaps, everyone starts pointing fingers at the protocol official.

However, protocol job can be very rewarding and satisfying too. It is a highly visible job being in the forefront at all major events - greeting and mingling with dignitaries both national and foreign. In the process, the officer becomes the centre of envy not only of outside officials but even among the ministry colleagues.

The role and duties of a Sergeant-at-Arms in Rotary is very similar to that of a protocol officer. When I took over the position of our club as Sergeant -at- Arms, I had thought of serving in that capacity for a couple of years. Now it has been almost six years and I am still in the post. Colleagues wouldn't let me get out of the job and I also kind of developed a liking for it. In my case, I also have the position of Fellowship Coordinator in the club and as both of these posts are in many cases inter-related, it has become easier for me to carry out my duties.

What exactly are the duties and responsibilities of Sergeant-at-Arms? The Club Secretary's Manual states them as follows:

- a) to help maintain an orderly, dignified and effective Rotary Club meeting, one that will make the right kind of impression on visitors and guests;
- b) to be constantly on the alert to prevent any occurrence that might detract from the dignity and prestige associated with Rotary clubs;
- c) to handle the physical preparations for, and the mechanical part of a meeting, and unobtrusively, to guide its general conduct;

The Sergeant-at-Arms plays an important role in the success of the weekly club meeting. Because of the duties he performs, it becomes easier for the President to concentrate on the conduct of the meeting. Prior to each meeting, he should consult with the Chairperson of the Programme Committee regarding any special equipment such as podium for the speaker, mike, lighting, projector, screens, etc. He should also consult with the Fellowship Coordinator on ideas for improving the camaraderie at the club meetings.

One cardinal rule that a Sergeant-at-Arms must follow is to arrive 20-25 minutes prior to a meeting to ensure :

- that the tables and chairs are properly arranged;
- that the gable, gong and banners are at hand;
- that the sound system is operating at the correct level;
- that the lighting, temperature and ventilation are correctly regulated and
- that everything is in place for showing audiovisuals.

Some of the other typical assignment that Sergeant-at-Arms handles are:

- 1) Be at the door to welcome guests if no else has been assigned to do so. Ensure that everybody is inside the room by meeting time.



- 2) make sure that everybody is properly seated - no empty seat between members, not seating with same person week in and week out
- 3) to ensure that meals are promptly served - this applies also in cases where meals are served prior to the meeting
- 4) to call attention to, in a humorous way, to late arrivals so that they improve their habits in the next meetings
- 5) to check if everyone is wearing the Rotary pin and if not to impose and raise fines as per club rules
- 6) to maintain order, in a diplomatic manner, and see that members pay attention to the President's gavel and no one annoys the speaker by talking
- 7) keep an eye on eat-and-run and other early departing Rotarians and calling their attention

to the habit, in a tactical way, to discourage the practice, which can be a discourtesy to the speakers and

- 8) to properly thank and bid farewell to the guests and speakers.

There may be many other practices that Sergeant-at-Arms may have to resort to according to a given situation. He may have to improvise on his own to meet the need of any situation or of an unforeseen circumstance. The main thing is to maintain the dignity and prestige of the Rotary club at its meetings.

As our club's Sergeant-at-Arms, I may not have literally followed the above points. But to the best of my knowledge and ability, I have tried to help maintain decorum and dignity of our meetings and enhance the image of our club in the eyes of the visitors and guests.



Rotary

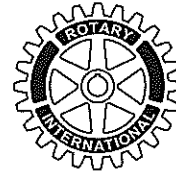

OBJECT OF ROTARY

The Object of Rotary is to encourage and foster the idea of service as a basis of worthy enterprise and, in particular, to encourage and foster :-

First

The developer of acquaintance as an opportunity for service;

Second

High ethical standards in business and professions; the recognition of the worthiness of all useful occupations; and the dignifying of each Rotarian's occupation as an opportunity to serve society;

Third

The application of the ideal of service in each Rotarian's personal, business and community life;

Fourth

The advancement of international understanding, goodwill, and peace through a world fellowship of business and professional persons united the ideal of service.

WHAT TO DO WHEN HEART STOPS BEATING?

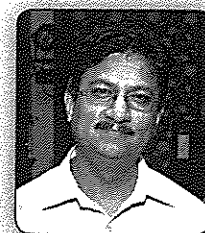

PP Rtn. Prakash Raj Regmi
Sr Consultant Cardiologist

Ideally, everyone should know what to do if someone has a heart attack or cardiac arrest. Cardiac arrest is a condition when heart stops beating. About three in every four cardiac arrests happen away from hospital and there may be nobody else around to help.

If someone has a heart attack

1. Get help immediately.
2. Get the person to sit back in a comfortable position.
3. Call an ambulance and transfer the patient to the hospital.

If a person seems to be unconscious

- Approach with care. To find out if the person is conscious, gently shake him or her, and shout loudly, 'Are you all right?'
- If there is no response, shout for help.
- You will need to assess the casualty and take suitable action.

Remember A, B, C-Airway, Breathing, Circulation.

Airway

Open the person's airway by tilting the head back and lifting the head back and lifting the chin.

Breathing

Check

Look, listen and feel for signs of breathing for up to 10 seconds.

Action: Rescue breathing

If the person is unconscious and not breathing, call an ambulance.

Put the person face upwards on the floor.

Open the airway again and give two of your own breaths to the person. This is called 'rescue breathing'.

Close the person's nostrils with your fingers and thumb and blow into the mouth. Make sure that no air can leak out and the chest rises and falls.

Circulation

Check

Check for signs of circulation. This means checking for signs of normal breathing, coughing or movement. Take no more than 10 seconds doing this.

Action: Chest compression

If there are no signs of a circulation, or if you are at all unsure, start chest compression.

Find the notch at the bottom of the breastbone. Measure two fingers width above this. Place the heel of one hand there. Place your other hand on top. Press down firmly and soothingly 15 times. Do this at a rate of about 100 times a minute- that's faster than one second.

Repeat 2 rescue breaths and then 15 chest compressions. Keep doing the 2 rescue breaths followed by 15 chest compressions until:

- The casualty shows signs of life, or
- Professional help arrives, or
- You become exhausted.





**Production Consultancy
Services for -**

**Feature Films,
Documentaries,
Commissioned Video**

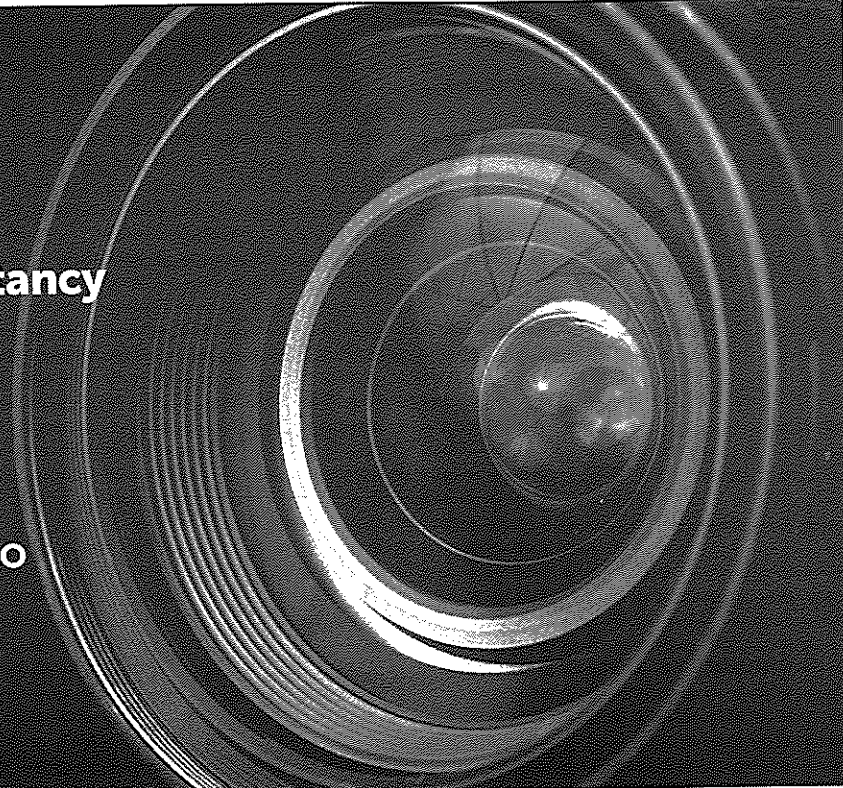

EHWA FILMS

Thapathali, Kathmandu
ehwafilms@gmail.com
980593991, 01- 4-251 335

MEDIGRA

Sildenafil 25 & 50 mg Tablets

A priceless gift to enjoy life every day



BIOXY

Vit. A 5000 IU, Vit. C 150 mg,
Vit, E25 IU, Betacarotene 10 mg Capsules

Prevents heart attack & stroke - one capsule daily



TO BE A TRUE ROTARIAN



Rtn. Bishwa B. Sharma

Many Rotarians have experienced at least once in his life very unusual situation among non-Rotarians. Most common comments are like "group of lazy nouveau riche", "nothing-to-do business people with lot of money to spend", and many more comments like this with a sense of alienation and skepticism.

Just after I became a member of Rotary Club, one of my friends, who knew nothing about the Rotary, made a comment that as if finally I have reached the state of affluence and luxury. Though he commented as a joke, it expressed his views about the Rotary. The reason was simple. He thought that only rich people, who do not know how to spend their time and money, become Rotarians to kill their time and waste their money.

So much is written about this misconception in rotary related press, that to improve our image in the public is one of the main goals of RI. It is obvious that it is very difficult to convince people in our noble and lofty goals and objectives to a person who is ignorant of us and skeptic to our work.

The simple message we have to give to such friends and to the public at large is that Rotarians do the same thing what the good people do in the society but we do differently. We do the same thing with zero overhead cost and in many an occasions we spend our own money to do the social services. Of course Rotarians enjoy and do willingly the fellowships and enjoyable gatherings among themselves and with friends only on their own cost. Many of our non-Rotarian friends may not know that Rotary International stands top among the non-corrupt organizations in the list of Transparency International.

So a true Rotarian should not be upset by such comments. Rather a true Rotarian has to be consistent and stand firm in his believes of Rotary values and peruse the 4 way tests in day-to-day life. That may invite many skeptics and adversaries, who, as Mahatma Gandhi said, will first ignore you, then mock and laugh at you, then again fight you, but finally you will win as a true Rotarian.



ROTARY'S '4 WAY TEST'

Of the things we think, say or do:

1. *Is it the TRUTH ?*
2. *Is it FAIR to all concerned ?*
3. *Will it build GOODWILL and BETTER FRIENDSHIPS ?*
4. *Will it be BENEFICIAL to all concerned ?*

रोटरीका चार सूत्रे कसी

हामीले गर्ने र भन्ने हरेक कुरामा हामीद्वारा जाँचेर मात्र भन्ने अथवा गर्ने गरौं ।

१. के सत्य कुरा यही नै हो त ?
२. के यो सबैका लागि राम्रै हुन्छ छ ?
३. के यसले सद्भावना र मैत्रीको वृद्धि गर्ला त ?
४. के यसले सबैलाई भलो गर्ला त ?

Best Wishes

For the grand success of
ROTARY CLUB OF PATAN
On its 30th Charter Day

Our Service

From

Ramesh Shrestha, *Proprietor*

SHYAM AUTO WORK

Kopundol, Jwagal, Mob: 9851051117

We care your car

For Servicing, Dent, Paint, Washing and all types of Car problem
we are ready in your service.

Our service Your trust

NATURE EXPRESS TRAVELS PVT. LTD.

Committed for better services, good arrangement of tour schedules
in a reasonable price range to the respected guests.

The services offered by NEX are as follows:

- Sightseeing
- Trekking
- Jungle Safari
- Mountain Flights
- Rent- a- car
- Hotel Reservation
- International & Domestic Ticketing
- Adventure Sports–River rafting, Ultra flights, Paragliding
- MICE, Spiritual & Golf Tours
- Helicopter, & Airplane Charter
- Japan, India, Bhutan and Tibet Tours

For inquiry and reservation please contact us at:

NATURE EXPRESS TRAVELS PVT. LTD.

P.O. Box.: 10613, DurbarMarg, Kathmandu, Tel: +977-01-4226985, 4230905, 4230991
Email: nex@mos.com.np • www.nexnepal.com

रोटरी क्लब पाटनका दम्पति रोटेरियनहरू



- रो. केदारभक्त श्रेष्ठ

पाटन रोटरी क्लब आफ्नो तीसौं जयन्ती मनाउदैछ यस वर्ष । नेपालको तेस्रो रोटरी क्लब हुनपुगेको यो क्लब आफ्ना कतिपय उत्कृष्ट क्रियाकलापले गर्दा ऐले 'नम्बर वन' क्लब भनिन थालेको छ । यो सबै हाम्रा उम्दा मेम्बर साथीहरूले गर्दा हो ।

'रोटरीलाई घरमा पनि पुऱ्याऔं' भन्ने एकजना आर.आइ. प्रेसिडेन्टको आह्वान सुनेपछि हामीहरूले आफ्ना पत्नीहरूलाई पनि रोटेरियन बनाउने अभियान थालेका थियौं केही वर्षअघि । त्यो एक प्रकारले सफल भएको छ र हाल हाम्रा ४४ जना मेम्बरहरूमा चार जोडा दम्पती अर्थात् आठ जना रोटेरियन दम्पति या 'रोटेरियन कपल' हुनु हुन्छ । मैले यस वर्ष हाम्रो स्मारिकामा यी आठै जनालाई 'हाइलाइट' गरौं भन्ने सुझाव दिएा स्मारिका कमिटिमा । उहाहरूले मेरो सुझावलाई स्वागत गर्नुभयो । अनि मैले आठैजना मेम्बरहरूलाई आ-आफ्नो संक्षिप्त बायोडाटा लेखि पठाइदिन आग्रह गरें । ती आएका बायोडाटाहरू छाप्न लागदा रो. कमलमणिजीले भन्नुभयो- 'यिनलाई संयुक्त लेख बनाउत न ।' मलाई त्यो सल्लाह राम्रो लाग्यो र मैले ती आठलाई चारओटा बनाउने प्रयत्न गरें । त्यसको प्रतिफल यस्तो निस्क्यो :-

१. विजय र गान्धियल मल्लपति

रोटरी क्लब पाटनका अरु दम्पति रोटेरियनभन्दा भिन्न हामी दुईजना एकैपटक क्लबमा पसेका हौं सन् २००८ मा । हामी दुई जना अत्यन्त भिन्न 'ब्याकग्राउण्ड' परिवारबाट आएका हौं । म विजय काठमाडौंको र गान्धियल जर्मनीकी । हाम्रो विवाह सन् १४ मे १९८३ मा दक्षिणी सुडानमा काम गर्दागर्दै भएको हो ।



गान्धियल: मेरो क्यारिअर यसरी अघि बढ्यो । मैले जर्मनिमा क्लिनिकल ल्याबोरेटरी प्रविधिमा डिप्लोमा गरी बेलायतको डर्बि युनिभर्सिटीबाट स्वास्थ्य सेवा व्यवस्थापनमा मास्टर्स गरे । नेपालमा वासिङ्टनको आइएनजीओ मिनीस्टीरियल लिडरसिप इनिसेयटीभको नेतृत्व गर्दै स्वास्थ्य मन्त्रालयमा सल्लाहकारको रूपमा ३ वर्ष काम गरे । त्यसअघि मैले युनिसेफको मुख्यालय न्युयोर्कमा सल्लाहकार भई ग्लोबल हेल्थमा र अरु विभिन्न देशमा गरी तीस वर्ष जति स्वास्थ्य सेवा सम्बन्धी काम गरे । एसिया, अफ्रिका, मिडल इष्ट र अमेरिकामा समेत गरी पोलियो उन्मूलन कार्यक्रममा म रोटरियन हुनु अघि मलाई आर आईले पाउन हारिस फेलोको सम्मान दिएको थियो । हालै मलाई 'हिमाल खबर पत्रिका'ले 'आदर्श विदेशी नेपाली बुहारी' भनि चित्रण गरेको छ । त्यो मेरो विजयसंग विवाह भएर म नेपालमा बस्दै आएपछि हो । मेरो जुम्ल्याहा जोडी सन्तान छन् । र हालै म बज्यै पनि भएकी छु । मेरो रोटरी प्रवेश पछि म क्लबमा डाइरेक्टर र सेक्रेटरी भएर काम गरें र गत वर्ष मलाई डिष्ट्रिक्टले 'बेष्ट सेक्रेटरी' को उपाधि दिएर गौरवान्वित गरेको छ ।

विजय: मेरो क्यारियर, प्रारम्भिक पढाई नेपालमै भए पनि मैले बेलायतको वेल्स विश्वविद्यालयबाट इकोनोमिक्समा मास्टर्स गरेको हुँ । साथै अमेरिकाको जोन्स हफ्किन्स युनिभर्सिटीबाट अन्तर्राष्ट्रिय सार्वजनिक नीति (Public Policy) मा मास्टर गरेको छु । मैले युनिसेफमा ३२ वर्ष अन्तर्राष्ट्रिय स्तरमा काम गरे । त्यसै दौरान म दक्षिण सुडान, किन्सासा, कोङ्गो, वेल्स बेलायत,

अमान, जोर्डन र चीन, बेजिङमा काम गरे । अन्तर्राष्ट्रिय सेवाको अन्तिम १० वर्ष युनिसेफको मुख्यालय न्युयोर्कमा कार्यरत थिए । नेपाल फर्केपछि मैले रोटरी प्रवेश गरें र यसैमा सेवा गरें । म क्लबको डाइरेक्टर, सेक्रेटरी र बुलेटिन एडिटर तथा प्रेसिडेन्ट इलेक्ट छु । रोटरीका प्रत्येक कार्यक्रममा हामी दुवैजना दम्पति नै सक्रियताकासाथ लाग्ने गरेका छौं । इन्टरनेसनल कन्भेन्सनमा समेत हामीले भाग लिएका छौं ।

२. डा. अरुणा उप्रेती र डा. विश्ववन्धु शर्मा

हामी दुईजनाको भेटघाट सोभियत संघको युक्रेनमा पढ्दा भएको हो र हाम्रो बिहे पनि उतै भएको हो । नत्र त म काठमाडौंकी र विश्ववन्धु स्याङ्जाका ।

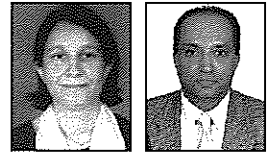

डा. अरुणा: मेरो पढाई शुरू भएको काठमाडौंको महेन्द्र भवन स्कूलमा हो र पढाईको परिसमाप्ति युक्रेनमा भयो । उताबाट डाक्टर भएर आएपछि नेपालमा सन् १९८६ मा प्रसूती गृहमा काम गरें । फेमिली प्लानिङमा काम गरें अनि नेपालमा कार्यरत धेरै थरि अन्तर्राष्ट्रिय संघ-संस्थाहरूमा पनि संलग्न भएँ । पब्लिक हेल्थ विशेषज्ञ भएर मैले अफगानिस्तान, सुडान, इरान, लाओस, श्रीलङ्का र भारतमा पनि काम गरेकी छु । रोटरीमा मेरो प्रवेश सन् २०१० मा भएको हो । मैले डाइरेक्टर भएर एक वर्ष काम गरेकी छु । मलाई पढ्ने र लेख्ने खुब सौख छ । र मेरो ३ वटा अनुवाद तथा स्वास्थ्य सम्बन्धी ३ वटा पुस्तक प्रकाशित भएका छन् ।

डा. विश्ववन्धु: मेरो पढाई स्याङ्जाको पब्लिक स्कूलबाट भयो र एसएलसि पछि काठमाडौंको आनन्दकुटी विद्याश्रमबाट आइएस्सी गरी डाक्टरी पढ्न रसिया (युक्रेन) पुगें । त्यही खार्कोबमा क्लिनिकल साइकियाट्रीमा मास्टर्स गरी नेपाल फर्किएँ ।



नेपालमा सरकारी मानसिक रोग अस्पतालमा दश वर्ष काम गरि सकेपछि प्राइभेट अस्पतालहरूमा कार्यरत छु सन् १९९७ देखि । अरुणासंगको विवाहबाट मेरा दुई छोरी छन् । २०१० मा रोटरीमा प्रवेश गरे पछि मैले दुई वर्ष यहाँ टी आर एफ डाइरेक्टर भएर काम गरेको छु । मेरो रुचि भन्नु नै पढ्नु हो । विदेशी भाषा सिक्ने पनि सौख छ मलाई । म गल्फ पनि खेल्छु ।

३. मत्स्येन्द्र (मधिनद्र) तथा चन्द्रलेखा

हामीहरू दुवैजना काठमाडौंको बासिन्दा हौं । मेरो जन्म २००१ सालमा र चन्द्रलेखाको २००८ सालमा भएको हो । हामीहरूको विवाह २०३० सालमा भएको हो । हामीहरूका दुई सन्तान छन् मौसम र छोरी मेघा । दुवैतिर गरी दुई नाति र एउटी नातिनी छन् । छोराछोरी दुवैले अमेरिकामै 'मास्टर्स' गरेका हुन् । हाम्री जेठी छोरीले हामीलाई यहाँ हाम्रो कम्पनीमा सघाइरहेकी छिन् ।



पढाइमा हामी दुवैले आर्किटेक्टमा ब्याचलर गरेका छौं । हामी दुवैजना नेपाल इन्जिनियर्स एसोसियसनमा सदस्य छौं । साथै, हामीले नै खडा गरेको सोसाइटी अफ नेपालीज आर्किटेक्ट (SONA) का संस्थापक तथा आजीवन सदस्य छौं । 'सोना' को त हामीहरू प्रेसिडेन्ट र भाइस प्रेसिडेन्ट पनि भएका थियौं ।

हामीहरूको पहिलो भेट कलकत्ताको बेङ्गाल इन्जिनियरिङ्ग कलेजमा भएको हो । विवाह पछि हामी दुवैले भारतको बरोदा विश्वविद्यालयबाट आर्किटेक्टमा मास्टर्स गर्नु । त्यसपछि दुवैजनाले पुल्कोरिथित इन्जिनियरिङ्ग क्याम्पसमा अध्यापन गराउन थाल्यौं । चाँडै नै अध्यापन छाडी हामीले आफ्नै संस्था 'मिस्टर एण्ड मिसेज एम एल कायस्थ एण्ड एसोसिएट्स प्रा. लि.' खोली कार्यमा जुट्यौं । यस कम्पनीले सरकारी तथा गैरसरकारी निर्माण प्रोजेक्टहरूमा प्रतिस्पर्धाबाट छनौट भई कार्य सम्पन्न गर्ने गरेका छौं । एम एल कायस्थ एसोसिएट्सले सम्पन्न गरेका केही प्रसिद्ध भवनहरू: १) टेकू बौद्धवारीको काठमाडौं बिजनेस पार्क, २) सुन्धाराको कर्मचारी संचयकोष, ३) भृकुटी मण्डपको काठमाडौं टुरिजम सेन्टर, ४) कृषि विकास बैंक, सिंहदरबार, ५) ठिमीको केन्द्रीय तालिम केन्द्र, ६) प्रसूति गृहको इमर्जेन्सी ब्लक, ७) ललितपुर ग्वाकोको बी एण्ड बी हस्पिटल, ८) पाटनढोकाको ओइसिस कम्प्लेक्स र ९) जावलाखेलको सिचाई विभागको भवन । हालै हामीले भरतपुरको राष्ट्रिय वाणिज्य बैंकको र नक्सालको पर्वतारोहणको भवनको काम पनि हात पारेका छौं ।

मत्स्येन्द्र: मेरो रोटरी प्रवेश काठमाडौंमा सन् १९८५ मा र चन्द्रलेखाले सन् २००७ आरसी पाटनमा भएको हो । तर, चन्द्रलेखाले रोटरीकै इनरहवीलमा धेरै वर्ष काम गरेकि छन् । चन्द्रलेखाले रोटरी क्लब अफ पाटनमा डाइरेक्टर र सेक्रेटरी भएर काम गरिसकेकी छन् र अहिले प्रेसिडेन्ट नोमिनी भएकी छन् ।

म, काठमाडौं क्लबबाट ट्रान्सफर भई पाटन क्लबको संस्थापक मेम्बर भए । दुईपटक यसको प्रेसिडेन्ट, एकपटक

कार्यवाहक प्रेसिडेन्ट पनि भएँ । एैले चाहि डिस्ट्रिक्ट एडभाइजर ३२९२ भएको छु ।

४. पदमलाल तथा कमला महर्जन

हामी दुई दम्पति दुई विपरित दिशाबाट आएर मिलेका हौं त्यो पनि अत्यन्त भिन्न वातावरणमा सात समुन्द्रपारी विदेशमा । हाम्रो मिलनको कथा लेख्यो भने उपन्यास बन्नेछ । हामी दुईको 'बायोडाटा' दिन थाल्यो भने पनि सुभेनियरको चार पृष्ठ खानेछ । अतः हामी सूक्ष्म मात्र भन्ने छौं ।



पदमलाल: काठमाडौंको पाँगा गाउँमा २००४ सालमा जन्मेको हुँ । अनि कमला भारतको राजस्थान, बाँसबाडामा जन्मेकी हुन् २००५ सालमा । यूएनको काममा साना, यमनमा हुँदा हाम्रो भेट भयो सन् १९९७ मा । हामी दुईको उही विवाह भएको हो । त्यसबेला म सानामा UNDP/CAO मा र कमला थे मेनको युएन 'नर्स एडमिनिष्ट्रेसन अफिसमा कार्यरत थियौं । हाम्रो शैक्षिक पृष्ठभूमि पनि अत्यन्त फरक रहयो । म काठमाडौंमै आइएस्सी गरी भारतको मद्रासबाट सन् १९७२ मा इलेक्ट्रोनिक्समा इन्जिनियरिङ्ग पास गरेँ अनि नेभिगेसनल ट्रेनिङ्गका लागि अमेरिकाको कान्सास तथा अष्ट्रेलियाको सिड्नी पुगेँ । साथै, हवाइजहाजको माइक्रोवेभ ल्याण्डिङ तालिम लिन जर्मनीको स्टुटगार्ड र सिंगापुर एभियसन एकेडेमी पनि पुगे । पढाइ सकी नेपाल फर्केपछि मैले श्री ५ को सरकारको इकाऊ/आइटीयू प्रोजेक्टमा काम गरेँ । त्यसपछि यूएन भोलिण्टियर भएर यमन पुगेँ । अनि त्यही सन् १९८२ देखि ८९ सम्म कार्यरत रहेँ । यसै बीच मैले विभिन्न स्थानमा काम गर्न भ्याएँ । रिटाएर भएपछि पछिल्लो समयमा दुई वर्ष मैले साभ्रा यातायातको म्यानेजर भएर सेवा गरेको छु ।

कमला: म.सि. कन्या विद्यालयबाट पास भएपछि नयाँ दिल्लीको नर्स एण्ड मिडवाइफ पास गरी लण्डनको इन्स्टिच्यूटमा 'न्यूट्रिसन फर मदर एण्ड चाइल्ड' मा ट्रेनिङ्ग लिएँ । कामका हकमा दिल्लीको लेडी हार्डिन्ज हस्पिटलमा जनरल नर्स भए पश्चात् सन् १९९६ मा यमनको सानामा युएन. भोलिण्टर नर्स भएर पुगेँ । त्यसपछि युनिसेफ र डब्ल्युएचओको संयुक्त प्रोजेक्टमा 'ट्रेनर नर्स' बनेर काम गरेँ । सन् १९७६ देखि सन् १९८७ सम्म मैले यमनमै विभिन्न पद समालेँ । अनि हामी दुवै नेपाल बस्ने गरी फर्क्यौं ।

रोटरी प्रवेश: म सन् २००३ मा आरसी पाटनमा इण्डक्ट भएको हुँ । मैले डाइरेक्टर भएर एक वर्ष काम गरेँ । कमलाले भने पहिले पाटनकै रोटरीमा इनरहवीलमा प्रवेश गरेकी हुन् । त्यहाँ विभिन्न प्रकारका सेवा कार्य गरियो । अनि सन् २०१४ मा रोटरीमा मेम्बर भएकी हुन् ।

परिवार: हाम्रा दुई छोरा, एक छोरी र दुवैतिर गरी तिन जना नातिनीहरू छन् । हाम्रा सन्तानहरू आबुधावीमा, बोस्टन (यूएस) र भ्यानकुभर (क्यानडा) मा कार्यरत छन् । सबै सपरिवार सुखी छौं । ♦♦♦



PROMOTING EARTHQUAKE SAFE BUILDINGS IN NEPAL

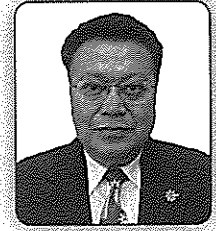

Rtn M. L. Kayastha

A powerful earthquake measuring 7.8 magnitude shook Nepal on 25 April 2015 Saturday at 11:56 AM NST. The earthquake (known as the Gorkha quake) and its many aftershocks (54 above 5 magnitude till 2 July 2015), including a major aftershock measuring 6.9 on 12 May 2015 Tuesday at 12.50 PM, caused massive destruction and resulted in immense loss of life (almost 9000 dead and 23000 injured), loss of lots of property and cultural heritage of the Nepalese people.

The earthquake, the most powerful to hit Nepal in 82 years, affected mostly 14 districts of Nepal including Kathmandu, Lalitpur, Bhaktapur, Sindhupalchowk, Dolakha, Gorkha, Rasuwa, Langtang and Dhading. Centuries-old temples and historic landmarks were destroyed in the Kathmandu Valley including Dharahara tower, Kaasthamandap temple, Basantapur Durbar, Changu Narayan temple and Nuwakot Durbar. Kathmandu and Patan Durbar Squares suffered severe damages as several pagoda-style temples collapsed. Some of these structures pancaked straight down while others merely shook and cracked.

Hundreds of thousands of private houses and community buildings (schools, hospitals) in Nepal got destroyed by the earthquake. According to a recent survey, 500,000 homes have been completely destroyed by the earthquake while 250,000 homes have been partially damaged. Besides residential properties, around 8000 schools and more than 300 hospitals also suffered major damages.

The risk of a big or major earthquake was well known beforehand. Seismologists and Earthquake Engineers had been predicting that an earthquake of 8 or more magnitude was long overdue because of the accumulated energy in the Himalayan plate. UNDP has ranked Nepal 11th in the world in terms of earthquake risk. A comparative study of 21 cities in the seismic belt had identified Kathmandu

as the most at-risk city in terms of casualty due to earthquakes.

Even though the risk of a major earthquake was a known fact, the country and its people were ill-prepared. Many reasons persist including poverty, rapid population growth, lack of awareness of earthquake risk, poor construction methods and prevalence of non-engineered buildings. Due to this many buildings performed poorly during the recent earthquake and either collapsed or were severely damaged.

There are several reasons why buildings in Nepal could not withstand during the Gorkha quake. One key reason being that most of the buildings that failed were non-engineered meaning that they were not designed or supervised by professional Architects / Engineers who have the knowledge and expertise related to earthquake-resistant design. In fact most of the buildings were constructed by the owners following the advice of local craftsmen and mason-leaders who are not technically trained to construct earthquake-resistant buildings. Hence, the main reasons for poor performance of buildings during the quake were negligence towards earthquake-safety design, construction and low level of earthquake awareness among the building owners/ builders. Old and neglected buildings and heritages also collapsed during the earthquake because of lack of timely repair and renovation.

However, the scale of damages and loss of lives was less than what had been predicted. A study had indicated that if an earthquake like that of 1934 were to repeat, as much as 60 percent of buildings in Kathmandu Valley would be damaged beyond repair and 75 percent of buildings in Bhaktapur would be heavily damaged. In addition to building damage, it was estimated that deaths and injury numbers would be significantly high (40,000 deaths,



95,000 injuries) and that 600,000 to 900,000 would be homeless. We have been fortunate that the earthquake occurred in the afternoon on a Saturday when schools and offices were closed, farmers were working in the fields. As such the loss of lives were much less than anticipated.

It is worthy to note that buildings which were designed properly by Architects and Engineers by implementing the necessary Municipality bye-laws and Building Codes for seismic design in the country have withstood the effects of the Gorkha Quake. Very few casualties have been reported in these buildings and even though many have suffered some or many cosmetic damages (i.e. cracks in walls, plastered surfaces, etc.), they have not resulted in Structural damages and total collapse.

As the country moves forward into the reconstruction and rebuilding phase, several challenges lie ahead as Nepal continues to remain vulnerable to deadly earthquakes due to its geology and urbanization patterns and building without technical knowledge. The Kathmandu Valley, in particular, falls in one of the most active tectonic zones of the Himalayan belt and has to be always prepared. However this earthquake has raised consciousness among the Nepalese people. Hopefully there will be a lot of improvements in building earthquake safe buildings.

In order to minimize the effects of destructive earthquakes in the future, promoting safer building construction has become a necessity in Nepal. Constructing earthquake-resistant buildings is possible if an owner or builder consults an Architectural/ Engineering Firm for design and construction supervision of the building. This is true for all types of buildings: residences, hospitals, schools/ institutional buildings, office buildings, commercial buildings, etc.

By consulting an Architectural/ Engineering Firm, an owner or builder can be assured that the building is designed and constructed for earthquake safety by qualified Architects and Engineers who are aware of safer building practices. In a building project, the Architect ensures that the design and construction fulfills the needs and aspirations of the owner while also taking into account earthquake-safety measures such as implementation of relevant building codes for seismic-resistant buildings. For this, the structure of the building is analyzed and designed by

the Structural or Civil Engineer according to the bearing capacity of the soil as per Soil tests done, as well as the size and complexity of the project while meeting the standards for earthquake-resistant buildings. Likewise, for the building to be functional and well designed, a team of professionals of the Firm or Associates are responsible for various aspects of the building project. The plumbing and sanitary system of the building is designed by Sanitary Engineer while the design of the electrical systems is done by an Electrical Engineer. Similarly, the Civil Engineers, Quantity Surveyors and Architects are involved in the preparation of documents, namely specifications, cost estimates, project schedules, bid documents, etc. which are necessary for quality control of construction. The drawings and documents prepared by the Architectural/ Engineering firm are means to ensure that proper techniques and processes are followed during the construction of the building. Following the design of the building the work of the contractor or builder has to be supervised for quality of materials and construction for increasing the safety of the building. Through this rigorous process of design and supervision of construction, the Architectural/ Engineering firm makes sure that the building is functional, aesthetic as well as durable and earthquake-safe.

All buildings mainly small residences and in remote areas cannot be designed by even Junior Architects or Engineers. As such Government, Municipals and Private parties should train masons and carpenters about constructing earthquake safe buildings following Building Codes; prepare and publish typical safe designs with details. Settlements in risky areas with poor soil conditions and landslide areas should not be allowed and resettled.

Natural disasters such as earthquakes cannot be predicted. However, we can minimize our vulnerability to earthquakes by ensuring all private and public buildings are earthquake-safe. We can also learn from other quake-prone countries such as New Zealand, Japan and Chile where proper implementation of building codes, new technologies and investments have limited the impact of earthquakes.





सामुदायिक सेवाका लागि आधारभूत संचार सम्पर्क सीप र तहहरू



- रो. महेन्द्र ब. थापा

क्लब भित्रका रोटेरियनहरू (नयाँ-नयाँ, नयाँ-पुराना र पुराना-पुराना) तथा समुदाय बीच राम्रो संचार सम्पर्क विस्तार भएको खण्डमा सेवाको आदर्शले जोडिएका व्यापारिक पेशागत व्यक्तिहरू तथा समुदाय बीच आत्मियता, सौहार्द्रतामा वृद्धि भई रोटेरियनहरू बीच राम्रो सम्बन्ध कायम भई कार्यक्रमको सफल कार्यान्वयन हुन्छ । खासगरि रोटेरियनहरू बीच रलक्षित समुदायमा अनौपचारिक तवरको संचार सम्पर्क व्यक्तिगत तवरबाट सुमधुर ढंगबाट भइरहेको हुनुपर्दछ । रोटेरियनहरूले यी कुराको मनन गरी व्यवहारमा प्रयोग गर्नु अत्यावश्यक तथा उत्तम हुन्छ । रोटेरियन र समुदायबीच संचार सम्पर्क तथा सम्बन्ध विश्लेषण तलको चित्रद्वारा गर्न सकिन्छ ।

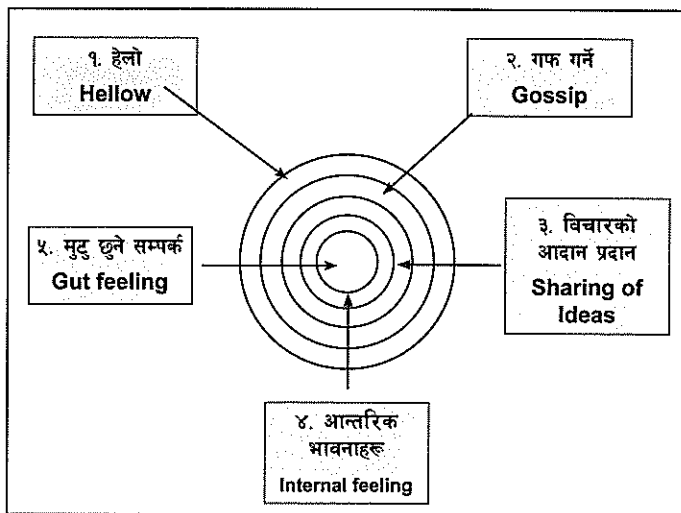

चित्र: संचार सम्पर्क सीप र तह

माथिको चित्रमा देखाइए अनुसार रोटेरियनहरूले पहिलो चरणमा रोटरीका नयाँ सदस्यहरूबीच तथा समुदायसंग भेटघाटको अवसरमा हेलोको चिनजानबाट संचार शुरू गर्दछन् । रोटेरियनहरू केवल हेलो साथीको रूपमा मात्र सीमित रहने हो भने हामी सामूहिक लक्ष्य प्राप्त गर्न सक्दैनौं । साथै, साधारण बोलचालको प्रक्रियामा मात्र सीमित रहने हो भने पनि हाम्रो मित्रता अगाडि बढ्दैन । तसर्थ, रोटेरियनहरूले भेटघाट गर्ने क्रम अगाडि बढाउँदै गफगाफको क्रमलाई उजिल्याउनु पर्छ ।

त्यसले एक अर्कामा आफ्नोपनको वृद्धि हुन्छ अनि एक अर्काका व्यक्तिगत समस्याहरू पनि बुझ्न थालिन्छ । सामूहिक समस्या, व्यक्तित्व विकास, सामुदायिक सेवाको अवसर अनि रंगरमाइलो सामाजिक, सांस्कृतिक, आर्थिक तथा राजनैतिक (मानवीय विकास) विषयसंग सम्बन्धित कुराकानी हुन थाल्छ । विचार आदान-प्रदान हुन्छ र एक-आपसमा समझदारी बढ्छ । समुदायको विश्वास रोटेरियनहरू माथि र रोटेरियनहरूको विश्वास र समझदारी समुदाय प्रति भएपछि सामुदायिक सेवा सार्थक हुन्छ ।

यो कार्य एक तर्फि प्रयास वा एक तर्फि इच्छाले मात्र पूरा नहुने भएकोले दुवै पक्षको उत्तिकै सहभागिता हुन आवश्यक छ । यसो भएमा मैत्री र घनिष्ठतामा वृद्धि भई दुवै मुटु एक, दुवै ज्यान एक, दुवैको दुःख सुख एक भन्ने भावना आन्तरिक भावना मुटुसम्म गाँसिन्छ । जुन कहिल्यै नटुट्ने हुन्छ ।

तर यसका लागि:

- यो कामको शुरूवात रोटेरियनहरू आफैले गर्नुपर्दछ ।
- रोटेरियनहरू आफैले पहिले हात बढाउनु पर्छ ।
- "म" भन्ने शब्द छोडेर "हामी" भन्न सिकनु पर्दछ, तर त्यो देखावती नहोस् भन्ने तर्फ सजग हुनुपर्छ ।

यी कुरा मैले विगत ३७ वर्षदेखि नेपाल सरकार, यूएनडिपिको स्थानीय स्वायत्त शासन कार्यक्रम र अन्य राष्ट्रिय तथा अन्तर्राष्ट्रिय संगठन, संघ-संस्थामा विकास कार्यकर्ता भई काम गर्दा समुदायसंग निकट रहेर अधिकांश समय काम गरेको छु । उक्त कार्यको दौरानमा कार्यालयका धेरै सहपाठी तथा समुदायसंग काम गर्दा उनीहरूसंग चिनजानको घेरो बढाउन सेवाको अवसर सदुपयोग गर्न र सामूहिक लक्ष्य हासिल गर्न आफ्नै प्रकारको सम्बन्ध स्थापित गर्ने प्रयास रह्यो । यही अनुभवको आधारमा यो लेख लेखेको छु ।





ROTARY CLUB OF PATAN IN FACEBOOK

Members 44
9 Female Members
5 Couple Members

Service Above Self
ROTARY CLUB OF PATAN
District 2290, Club No. 23196

100% PHF Club
Average Attendance > 60 %

Club-owned Community Service Projects

Prjapal Education Endowment Fund (PEEF) Scholarship Distribution by RCP Members

Annual Amount: Rs. 10 Lacs, 1 student

Partners: RCP members, family and friends

Beneficiaries: 400 students in 28 schools

PEEF Trust Fund of the PEEF close to Rs. 15 Million

Kamal Mandi Dick Education Endowment Fund Distribution on 7 December 2014

Amount: 24 Lacs 50,000 on 07 Dec 2014, 31 Nov 2014

Beneficiaries: 20 students from group + 400 students in 27 schools that receive support from RCP Education Programme

Vocational Service Award to Three Outstanding Female Professionals - on 28 October 2014

Amount: Rs 1,00,000 each

Beneficiaries: 3 women who provide outstanding vocational services

Global Grant Projects - Ongoing

RCP Facebook site - 290 likes

Other International Projects - Ongoing

Primary Prevention of Acute Rheumatic Fever and Rheumatic Heart Disease
First Global Grant Approved on 4th August 2014

Grant Amount: US\$ 21,000

Partners: RCP Datta Chandrahari, District 2290, District 2020 South Korea, RCP Patan and Nepal Heart Foundation

Beneficiaries: 100,000 children 5-16 years of age & health professionals in Laligurha District

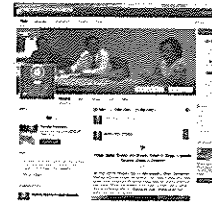

MO Project Completed - Mirga Village Dolakha - Water & Biogas

Beneficiaries: 4000 inhabitants for water supply & 200 families for biogas plants and solar lamps at school

Partners: RCP Patan, Park 1222 and RCP Patan

Grant Amount: US\$ 12,500

Project Progress Reported on 18 December

Vocational Training for 'Yamari' girls of Western Nepal
Second Global Grant Project Approved Feb 2015

Grant Amount: US\$ 54,000

Partners: RCP Muzoonagar, RCP Patan and The Nepal Youth Foundation

Beneficiaries: 400 girls and their families

RCP Weekly Bulletin



District Community Grant - Vocational Training to People suffering from Mental Health Issues
Strengthening Mental Health Professionals

Grant Amount: US\$ 12,000

Partners: RCP Lumbini District 2020, RCP Patan and RCP Gita

Beneficiaries: 12 people suffering from mental illness and 15 staff at RCP-Gita

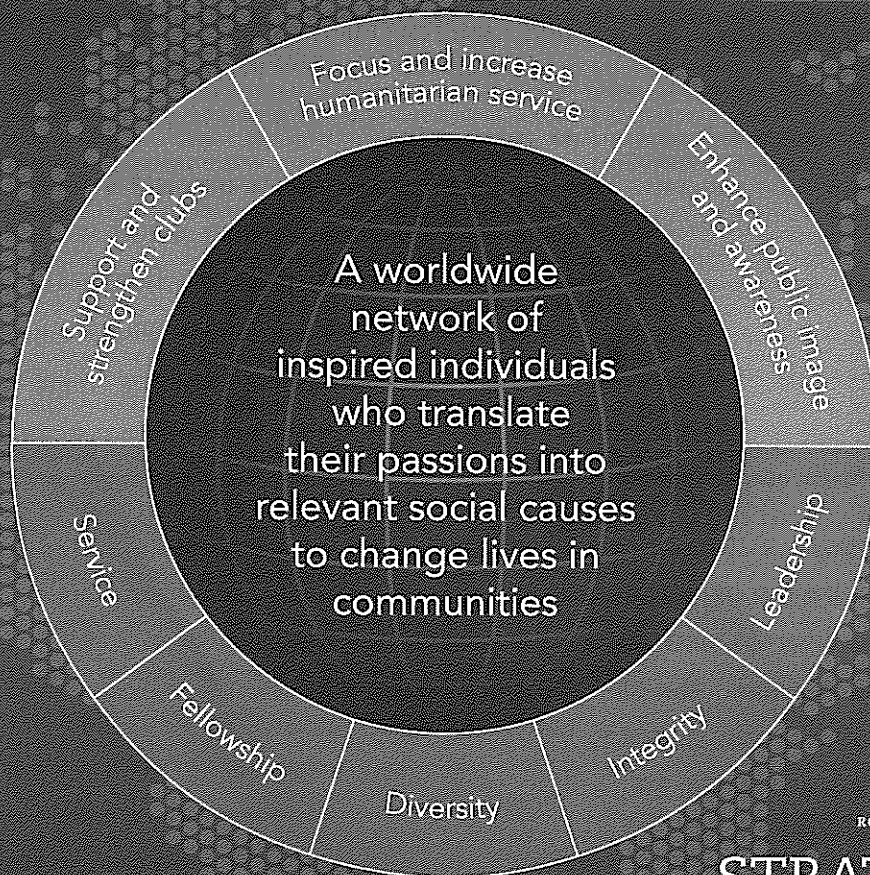

ROTARY INTERNATIONAL

STRATEGIC PLAN

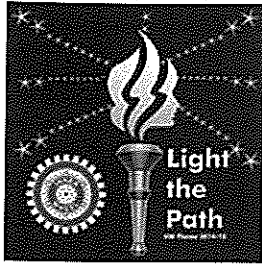

Inner Wheel Club of Patan
Report for the year 2014-2015
Chartered on 6th June 1994
Club No. 4363



IW Brinda Rana
President, Inner Wheel Club
2014-2015

Greetings from Inner Wheel Club of Patan. Our meeting takes place on the first Monday of every month at Shaligram Hotel in Jawalakhel at 5:30pm. This year our country has been hit by one of the worst natural disasters where there was immense loss of life and property. Our club carried out the normal activities before the disaster and after the disaster, focused our attention in relief work and more importantly, trying to raise funds for the rehabilitation of the country.

Our activities for the year 2014-15 are as follows:

1. Our club donated Rs. 15,000 for a sewing programme where 10 girl students of classes 8 and 9 of Yashodhara Boudh Secondary School, Thaina, and one lady from Hakha Mahila Sangh, Lalitpur were given training to make baby clothes, caps and petticoats. The programme concluded in February.



Sewing training for girl students

2. Inner Wheel of Patan also organized a small fund raiser where one of our members, Mrs. Shanta Shrestha donated Rs. 10,000. We thank

her for her generosity. (Donated by Jahar Devi Shrestha).

2. In the month of January, our club organized a talk programme on Emotional Freedom Technique by Ms. Neelam Yanazon. She is a Psycho-Therapist. Her talk was very interesting and informative.
3. Our club also supported senior citizen and children home, Mudita Sewa Griha by donating Rs. 7500 for the upkeep of the home and also paid Rs. 5000 for transportation charges to take the residents for an eye camp from Imadole to Sunakoti, Lalitpur.



Eye camp at imadole

4. In the Literacy field, one of our ongoing project is to provide scholarships to 20 girls from different schools of Lalitpur.
5. Post Earthquake our club distributed drinking water in Patan hospital to earthquake victims and to the hospital itself as the hospital was facing severe drinking water crunch. Mrs. Bijaya Shrestha and Mrs. Brinda Rana went for the distribution.

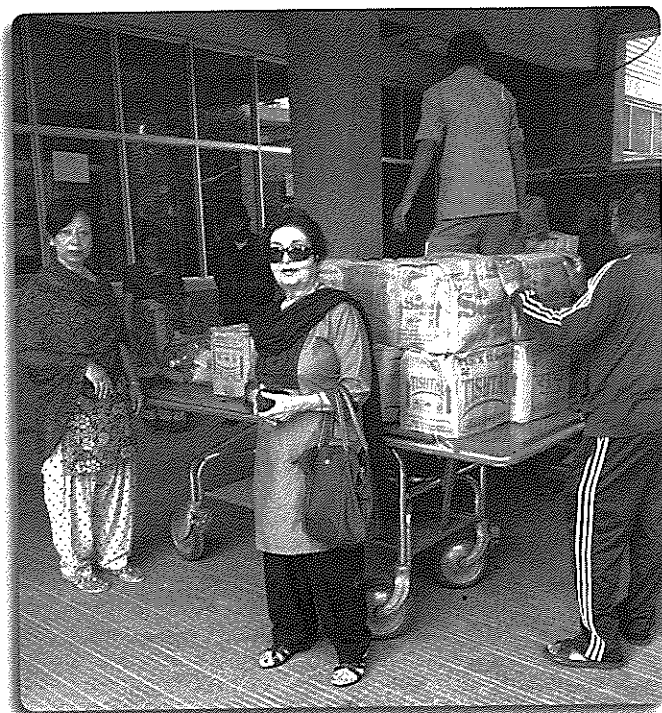

Water distribution at Patan Hospital

6. Our club member, Mrs. Bijaya Shrestha also distributed 10 sacks of rice, lentil, salt, beans and clothes to victims of earthquake in Lamatar, Lalitpur.
7. Our club member, Mrs. Mithila Rajbhandari and Mrs. Bijaya Shrestha distributed kitchen utensils, tea, sugar, biscuits and cheura (beaten rice) to earthquake survivors in a village called Bord in Sindhupalchowk district.

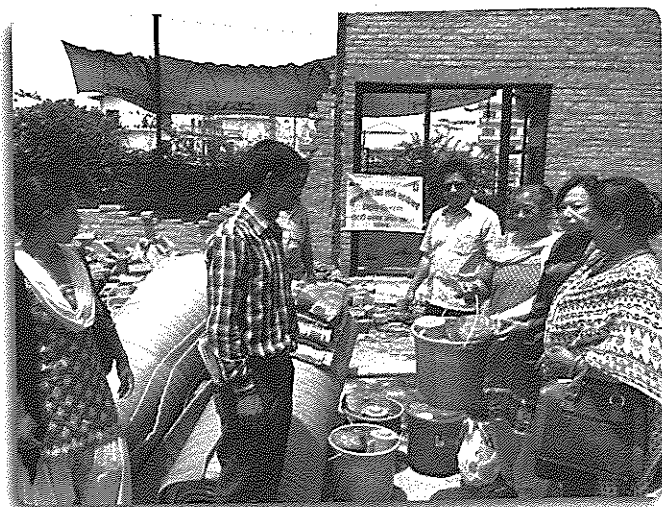

Support for earthquake survivors

8. International Inner Wheel day was celebrated on 10th June 2015 at Shaligram hotel, Jawalakhel. I was unable to attend the function as I was out of the country due to prior commitments. I would like to thank all my club members especially Mrs. Shanta Mathema, Mrs. Kamala Maharjan and Mrs. Sulochana Pradhan for making the evening a grand success.

We would like to thank RC Patan for inviting us to join them in their programs and for providing us the space in their souvenir issue.

Lastly, I'd like to say a big thank you to all my club members for their co-operation and invaluable assistance in making this year a fruitful year and I look forward to work with them again in the coming year.



Special Rotary Month Observances 2015-2016

- | | |
|---|---|
| <ol style="list-style-type: none"> 1 July: Remains Unspecified. Start of new Rotary Officer's year of service. Recommended to designate this month as "Rotary's Annual Theme" month. 2 August: Membership and Extension Month 3 September: Basic Education and Literacy Month 4 October: Economic and Community Development Month 5 November: Rotary Foundation Month | <ol style="list-style-type: none"> 6 December: Disease Prevention and Treatment Month 7 January: Vocational Service Month 8 February: Peace and Conflict Prevention/Resolution Month 9 March: Water and Sanitation Month 10 April: Maternal and Child Health Month 11 May: Youth Service Month 12 June: Rotary Fellowship Month |
|---|---|

Executive Committee for 2015-2016



Brinda Rana
President
Tel: 9841309385



Kamala Maharjan
Immediate Past President
Tel: 9818920967



Nirmala Shrestha
Vice-President
Tel: 9841627641



Munu Rajkarnikar
Secretary
Tel: 9841410342



Shanti Mathema
Treasurer
Tel: 9841282851

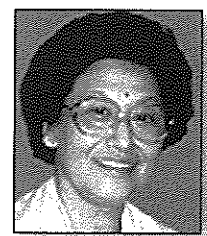

Sulochana Pradhan
International Club Service
Tel: 9849036722



Shanta Shrestha
Executive Member
Tel: 9849850226



Nani Shova Shakya
Executive Member
Tel: 9851026534



Bijaya L. Shrestha
Executive Member
Tel: 9851050963

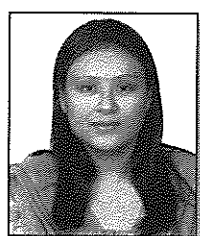

Gunu Shrestha
Executive Member
Tel: 9841401076

General Members



Mary Shrestha
Tel: 9849671500



Mithila Rajbhandary
Tel: 9841758531



Meera Tamrakar
Tel: 9851001408



Sulochana Nyachhyon
Tel: 9851023354



Kamala Bista
Tel: 9741055838



Hem Kumari Singh
Tel: 9841421370



Rambha Prajapati
Tel: 9849211787

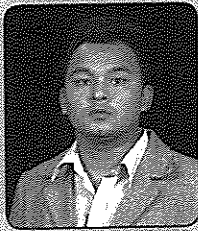

Rtr. Sagar Maharjan
President

Rotaract Club of Patan
Sponsored by Rotary Club of Patan
Chartered on 30th June 1997
Summary Report of the 2014-15

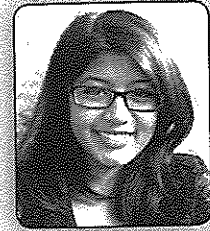

Rtr. Rubina Shakya
Secretary

Friendship Day Musical Program

Friendship day and Musical program was organized by RAC Patan on 2 August at Durbar Layeku Mangalbazar jointly with RAC Patan South, RAC Himalaya Patan and RAC Jawalakhel Manjushree. The event featured performance from rotaractors of organizing clubs and others for 2 hours. DRR Amit Bajracharya with other district officials was also present on the program.

Talk program on "Youth Entrepreneurship"

A talk program on "youth entrepreneurship", was held on 9 August 2014 at Patan High School. The program was jointly organized with RC Patan South. Rtn. Mahesh Bajracharya as the resource person facilitated the program which was entertained with examples and cross-questions. DRR Rtr. Amit Bajracharya and District International Service Director Rtr. Replica Amatya and other guests were also present in the program.

The program helped to stimulate economic thinking skills, encouraged creativeness, promoted intelligent risk-taking and enhanced practical business experience understanding, and personal responsibility.

Rotaract experience sharing by Past President Bikesh Raj Bajracharya

A talk program on sharing of the experiences was organized on 12th July 2014 at Patan High School, Patandhoka. Main objective of the program was to share the opportunities that could be gained when you get into Rotaract. The experience was shared by Bikesh Raj Bajracharya.

Good Morning Tea party

Good Morning Tea Party is an annual fellowship program and was organized by Rotaract Club of Patan on the day of Fulpati that is 1st October 2014 at Patan High School, Patandhoka. The objective of the tea party was to share Dashain greetings and increase goodwill within Rotaract

family. The event was also attended by the Rotarians from parent club and Rotary E-club and other fellow rotaractors.

Joint Deepawali Celebration and lighting program

Rotaract Club of Patan celebrated the program jointly with Rotaract Club of Jawalakhel Manjushree, Rotaract Club of Metro City and Rotaract Club of Himalaya Patan on 23rd October 2014 at Patan Durbar Square. Nepalese festival Tihar and Nepal Era 1135 was celebrated jointly and highlighted Rotaract Emblem with lights and colours.

Talk Program on "Breast Cancer Awareness"

A Talk Program on "Breast Cancer Awareness" was held on 18th October 2014 at Patan High School, Patandhoka to celebrate the month of October as Breast Cancer Awareness Month. This is also an annual campaign/event to increase awareness of the disease.

Rotaract Club of Patan, jointly with Rotaract Club of Jawalakhel Manjushree and Rotaract Club of Kathmandu West organized the talk program on breast cancer and the resource person Dr. Jyoti Rayamajhi spoke on the program.

World Peace Day 2014

The program was organized on 21st September 2014 at Lagankhel Stupa at 7pm. Rotaract Club of Jawalakhel Manjushree and Rotaract club of metro City participated in the program, by lighting the front face of the stupa. As this is our annual event, this time we all gathered in one stupa to commemorate the Peace day program and WORLD PEACE DAY.

Fellowship with Australian Rotaractors

The Australian Rotaractors numbering 11 from the three Rotaract Clubs came for a visit to Kathmandu, Nepal. Fellowship with Australian Rotaractors was organized



on 31st December 2014 on the eve of new year 2015. The main purpose of the travel was to at Godavari Child Welfare Centre (CWC), which was funded by their parent Rotary Club in Australia.

President Sudeep established a communication with of the rotaractors named Alisha and agreed to make goodwill visit to Rotract club of Patan. Accordingly, Rotaract Club of Patan organized a small gathering at Kaula chen on the eve of 2015. The participating Clubs of the Australian Group are, Rotaract Club of South Brisbane, Brisbane, Rotaract Club of Sunny Bank, Brisbane, and Rotaract Club of Logan, Brisbane.

National Anthem Exchange

This event was initiated by Rtr. Salim with correspondence to Cigdem C CEK, President of the Rotaract Club of EFES / TURK YE, District 2440, 2014-2015. The purpose was to conduct a National Anthem exchange project to know the clubs all around the world.

As per the program, a pdf document stating the national anthem, translated into English version in words was prepared. The pdf anthem was disseminated in YouTube, as to establish a link.

Cosmo Kitchen

Doaa Ashour, International Understanding Director 2014/2015, forwarded this project. According to this project, we made a traditional Newari dish, Bara or Woa, Rtr. Mohini was the head chef and Rtr Rubina was the assistant chef. We planned to make both and bara and plain bara, I personally clicked the photos and compiled them into a video to be posted on YouTube.

This project was more of a fellowship project as well as an international project. Rotaractors were encouraging to plan more projects like this one.

Know your friends

During 460th general meeting, 3 newly inducted members; Rahul Pradhan, Anuj Shakya and Bibeem Shakya shared about their profession, education, interests etc. so that other club members could know about them. This program was organized at Patan High School, Patandhoka, on 29th November 2014.

MS Excel Training

A MS Excel training session was held on 27th December 2014 at Patan High School. The training session provided basic knowledge of a spreadsheet program and its application. The training was conducted based on preparation of a report card and different functions were taught based on it. The resource person for the day was PP/PDRR Bikesh Raj Bajracharya.

Leadership Development Training

Leadership Development Training (LDT) was held at Kakani International training Centre, Nuwakot on 31 Jan to 01 Feb 2015. The training was jointly organized with Rotary E-Club of District 3292. The intensive training program that brings together youth and young adults, ages 20-25 is participated by 35 participants.

The objective of the 2-day training program was to increase the knowledge and enhancement of the leadership skills and qualities, that would benefit in their professional and personal careers.

Rotaract Public Speaking Session

Rotaract Public Speaking Session is an initiative by RAC Patan, RAC Patan South, RAC Kathmandu West and RAC Jawalakhel Manjushree to enhance the public speaking skills of the rotaractors and guests alike. The event is organized every first Saturday of the month and hosted by the clubs in turn.

Public speaking is the process or act of performing a presentation or a speech focused around an individual directly speaking to a live audience in a structured, deliberate manner in order to inform, influence, or entertain them.

Nationwide Blood Donation Camp:

Nationwide Blood Donation program was held on 15th of November 2014 at Patan Durbar Square. The camp was conducted in 15 cities of Nepal with total of 22 camps and different cities in India, Pakistan, Egypt and Italy. There were 82 Rotaract clubs from Nepal. It was conducted on same day, same time, same slogan at multiple venue. Zone VII, RID 3292 set up the camp at Mangalbazar, Patan. 70 pints of blood was collected from Mangalbazar and 1120 from all the camps.

World Rotaract Week Celebration

Every year, on 14th March The World Rotaract Week honors the chartering of the first club in North Carolina, USA, on 13 March 1968. World Rotaract Week is observed annually on the week of 13 March, is designed to foster Rotaract-Rotary activities in celebration of the founding of the

Rotaract program. To commemorate this day, RAC Patan jointly organized a Blood Donation Camp with Rotary Club of Patan at Mangalbazar on 14 March 2015. Also a joint meeting was held with the parent club on 9th March at Shaligram Apartment Hotel, where 4 new members were inducted into the club.

Board Members of Rotaract Club of Patan for the Rota Year 2015-16

S.N.	Designation	Name	E-mail	Tel (Mob)
1.	President	Sagar Maharjan	rcpatan.president@gmail.com	9849715292
2.	IPP	Sudeep Shakya	shakyasudeep41@yahoo.com	9851165253
3.	Vice President	Mohini Maharjan	mhrjmohini@gmail.com	9808806705
4.	Secretary	Rubina Shakya	rtr.shakya@gmail.com	9808567217
5.	Joint Secretary	Jenish Shakya	shakyajenish@gmail.com	9841553970
6.	Treasurer	Rumika Shakya	runcherumika@gmail.com	9803678973
7.	Director-Int'l Service	Peshal Bhattarai	viabpeshal@gmail.com	9801084772
8.	Director-Professional Dev.	Salim Shakya	salim_shakya@yahoo.com	9803757808
9.	Director-Club Service	Nistha Shakya	nistha_2006@hotmail.com	9860088665
10.	Director-Community Service	Suraj Rajthala	surajrajthala@gmail.com	9849096845
11.	Editor	Sajal Khadka	sajalkhadka@gmail.com	9849134951
12.	Sergeant at Arms	Bibeen Shakya	bibeen12@gmail.com	9803360253
13.	Webmaster	Manish Krishna Malla	mmalla@himalayantechies.com	9803632631
14.	Past President	Sudhir Shakya	shakyasoodheer@gmail.com	9841380792
15.	Past President	Prama Shrestha	shr_prama@hotmail.com	9841420952
16.	Past President	Shailendra Shakya	shailendra.shakya696@gmail.com	9808807061
17.	Past President	Prajwal Shakya	the.prajwal@yahoo.com	9843332124
18.	General Member	Rajan Maharjan	razan.mhrz@gmail.com	9841689703
19.	General Member	Sujeep Maharjan	swelmaharjan@gmail.com	9841304315
20.	General Member	Sanjay Awale	sanjayawale@yahoo.com	9849103891
21.	General Member	Rahul Pradhan	yaatrirahul@gmail.com	9849158096
22.	General Member	Anuj Shakya	shakya827@gmail.com	9849120021
23.	General Member	Rujen Shakya	shakyarujen1@gmail.com	9849702525

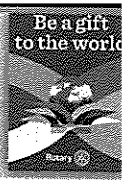

Rotary Club of Patan

Strategic Plan 2015 - 2016 to 2016 - 2017

Purpose:

Strategic planning is a tool to help us provide long-term direction for our club and create a framework to establish goals and objectives. RCP strategic plan will be a rolling plan and will be reviewed annually and revised as necessary.

Vision:

To be a thriving community service organization with continued community support, and a growing membership.

Mission:

To foster service above self, to encourage fellowship among members, and to support the development of programs that lead to improved quality of life in our community and throughout the world.

Objectives:

- To ensure effective functioning of the Club.
- To maintain a motivated club membership, with leadership potential
- To enhance visibility of Rotary Club of Patan.
- To maintain good financial health of the Club.
- To balance activities in all five Avenues of service
- To increase the Club's international outreach.
- To educate members about the Club, Rotary International and The Rotary Foundation.

Goals / Strategies:

On the basis of the above objectives, the following goals and key activities have been proposed for the year 2015-2016

Goal 1 : Effective Club Functioning

Key Actions:

1. Timely payment of RI and district dues (before end of July)
2. Ensure visibility of the role of Sergeant-at-Arms for effective club administration;
3. Improve Club attendance through close PR and improved communications
4. Continue informing to the clubs saluted;
5. Renew/update Club Registration with CDO Office;
6. Continue reporting of projects status to all members;

7. Maintain proper record keeping, checklist and hand-over mechanism from one year to the other; and provide quarterly financial status updates to all members;
8. Explore possibility of a central point/office for several clubs in a common venue to reduce costs;
9. Invite at least 12 Guests speakers on a variety of subjects representing all five avenues of service, specifically related to health and environment and encourage members to make at least 10 classification talks;
10. Continue maintaining fellowships, information-sharing and improve RCP website with the establishment of a IT focal person;
11. Continue birthday fellowship program, bi-monthly PP meetings and other fellowships.
12. Further strengthen activities with Rotaract, Interact, Inner Wheel and civil society organizations;
13. Continue wide coverage and distribution of Club's weekly news bulletin Lalitdhara digitally.

Goal II : Membership Development and Retention with leadership Potential

Key Action:

1. Increase the Club's membership numbers to 50 through both, retaining at least 95% existing members and achieve net gain of 6 new members with high priority to include female members and young professionals;
2. Increase at least one new member sponsor
3. Continue orientation and mentoring programs for new members to ensure that they understand, support and promote the Objective of Rotary and support Club, District and International activities and events;
4. Encouraging members to attend Rotary Leadership Institute (RLI) and other District training programs and to visit other clubs and have full comprehension of their activities;
5. Encourage all members to actively participate in and contribute to club projects and programs;

Goal III : Public Image: Improved Visibility of the Club's Activities and Achievements:

Key Action:

1. Organize Rotary Day with a new theme "Be a Gift to the World"

2. Invite the media personnel to inform them of RCP's work and to build relationships;
3. Press releases/media advisories during special events e.g scholarship handover functions, grants distributions, visits of VIPs as chief guests;
4. Provide stories and write-ups to daily news papers, Rotary News and GML for possible publication;
5. Visit other clubs and exchange RCP flag (after changing the flag);
6. Enhance a project's scope and visibility by partnering with at two other Rotary clubs in the region;
7. Orientation on RCP's activities to its beneficiaries
8. Prepare brochure of RCP
9. Establish sister relations with other Clubs for implementation of projects
10. Engage members and international audience through quality Facebook page posts;

Goal IV : Maintain Good Financial Health of the Club:

Key Action:

1. Continue financial adjustments regularly;
2. Explore additional sources of funding;
3. Continue fund raising activities, which are relevant to the Club's community of interest;
4. Provide sufficient funds, in a timely manner, to meet the needs of the ongoing Club, District and International Projects, agreed by the Board.

Goal V : Online Tool Adoption:

1. Ensure 80 percent of club members are registered in My Rotary;
2. At least two initiatives will be posted on Rotary Showcase;
3. Maintain a project in need of assistance on Rotary Ideas;
4. Encourage all members to participate in Discussion Groups on My Rotary;
5. Encourage all members to visit the RC Facebook page regularly and share/comment on posts to increase traffic to the facebook site.

Goal VI : IPrioritize Activities in all 5 Avenues of Service, taking the effects of recent earthquake
Key Actions:

- a) **Vocational Service:**
 1. Encourage club members to serve others through their vocations and to practice high ethical standards.
 2. Sponsor Vocational Service Month by recognizing, with an award, three person/institution that have helped enhance the image of the vocation;
 3. Establish a system with specific criteria for the vocational award grant;
- b) **Humanitarian/Community Services: Undertake projects and activities to help improve community's**

living standards, particularly focusing on livelihood, health and sanitation targeting those affected by recent earthquakes.

Key Actions:

1. Initiate livelihood, health, water and sanitation projects;
 2. Engage with the Rotary Community Corps (RCC);
 3. Initiate projects in remote districts of the country, specifically in earthquake affected areas;
 4. Continue raising funds to improve the financial soundness of the Prajapati Education Endowment Fund (PEEF);
 5. Sponsor at least one Rotary Community Corps to enhance community engagement and ensure
 6. project sustainability;
 7. Partner with the Foundation by sponsoring at least two projects funded by a global grant or a
 8. district grant
- c) **Increase the Club's Outreach**

Key Actions:

1. Get 75 percent of club members involved in hands-on project participation;
2. Establish partnerships with one or more corporate or government entities and conduct a project together;
3. Encourage members to attend club meetings whenever they are abroad and search additional ways the Club can generate funds for humanitarians services;
4. Participation in Group Study Exchange (GSE) programmes and education programmes.

d) **New Generation/Youth Services: Enhance Youth Activities.**

Key Actions:

1. Actively support Rotaract and Interact Clubs
2. Plan joint programmes with Rotaract and Interact Clubs
3. Host Rotary Youth Leadership Awards (RYLA);
4. Have at least three club members mentor a Rotaractor or Interactor;

Goal VII: Promote the Rotary Foundation (TRF)

Action Steps:

1. Increase the level of understanding of Club members about TRF;
2. Increasing one Major Donor, maintain 75% members as MPHF, 5 additional members PHF and \$200 for PolioPlus);
3. At least two global grants approved
4. Total contribution increased to US\$5,000



Contributions to the Club Trust Fund as of 30 June 2015

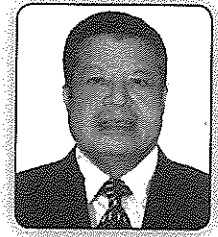

*Rtn. Bharat N. Joshi
Treasurer*

Name	Amount NRs.
Rtn. Kamal M. Dixit	130,000
Rtn. Dr. Prakash R. Regmi	65,000
Rtn. Santa K. Shrestha	35,000
Rtn. Bijaya Mallapaty	31,000
Rtn. Matsyendra L. Kayastha	38,300
Rtn. Chandra S. Gyawali	25,000
Rtn. Dr. Bishwa B. Sharma	25,000
Rtn. Piyush B. Bajracharya	25,000
Rtn. Kiran Shrestha	30,000
Rtn. Sharada Prasai	20,000
Rtn. Som Paneru	27,500
Rtn. Jeevan K. Shrestha	17,000
Dr. Amina Shrestha	16,000
Rtn. Chandralekha Kayastha	20,000
Rtn. Kedar B. Shrestha	15,000
Rtn. Krishna B. Basnyat	15,000
Rtn. Gabriele Mallapaty	16,000
Maj. Bishwa N. Rai	10,000
Rtn. Ganesh R. Shrestha	20,000
Rtn. Narayan G. Halwai	10,000
Rtn. Khruschev Shrestha	10,000
Rtn. Bharat N. Joshi	10,000
Rtn. Siba B. Rajbhandary	10,000

Name	Amount NRs.
Rtn. Jamuna K. Tamrakar	20,000
Mr. Tulasi Neupane	10,000
Rtn. Lalita Thapa	28,000
Rtn. Tirtha M. Sakya	10,000
Rtn. Padam L. Maharjan	10,000
Rtn. Gautam Shakya	10,000
Rtn. Dr. Aruna Upreti	10,000
Rtn. Nirmal Pradhanang	10,000
Rtn. Bijay Bajracharya	15,000
Rtn. Kamala Maharjan	5,000
Rtn. Yagya B. Shrestha	5,000
Rtn. Pushkar Shakya	5,000
Rtn. Mahendra B. Thapa	5,000
Rtn. Rabindra R. Pandey	5,000
Rtn. Keshab B. Mathema	5,000
Mr. Bhim B. Kshetry	5,000
Rtn. Shiva K. Pradhan	5,000
Leni c/o Rtn.B. Mallapaty	4,650
Marie c/o Rtn.B. Mallapaty	1,750
Sub Total Individuals:	800,408
From other Club Funds	221,100
Grand Total	1,021,608

Rotary Club of Patan Annual Budget For Year 2015-2016

Rotary Club of Patan - Annual Budget for Year 2015-2016

Income /Receipt		Expenditure	
Description	Budget 2015-2016	Description	Budget 2015-2016
1. Club Dues and Refreshment			
Membership fee		RI and District Dues for 44 members	
Members 43 persons * 18500	795,500	RI dues	245,140
Members 1 * 10500	10,500	District Dues, Rotary news	101,860
		Sub-total RI and District Dues	347,000
		Dinner, Tea and Snacks	
		Tea snacks	300,000
		Dinner at 30th Charter night	90,000
		Sub-total (dinner, tea and snacks)	390,000
		Surplus to Club operation	69000
Sub-total	806,000	Total Club Operation	806,000
TRF 44*1000	44,000	To TRF	44,000
Add 44 *500	22,000	To advertisement fund	22,000
Total Membership dues	872,000	Total Expenditure	872000
2. Club Operation			
Club Operation - Income		Club Operation - Expenditure	
Surplus from membership fees	69,000	Auditor's Fee	18,000
Attendance sunshine	60,000	Salary 13 months @ Rs. 8,000/month	104,000
Management cost of Souvinier	62,000	Fuel	19,000
		Contingencies	10,000
		Contribution to District Events	40,000
Sub-total club operation	191,000	Sub-total	191,000
Advertisement	100,000	Printing	60,000
From membership	22,000	Management cost - transferred to club	62,000
Sub-total Advertisement	122,000	Sub-total	122,000
Sunshine	150,000	Health Camp	25,000
		Support to Rotract	20,000
		Vocational Award	5,000
		Support to Interact Club	10,000
		Matching Grants	30,000
		Surplus to other Programs	60,000
Sub-total Sunshine	150,000	Sub-total - sunshine fund	150,000
From membership fee for TRF	44,000	To TRF District	44,000
Sub-total - Club Operation	507,000	Sub-total - Club Operation	507,000
Grand Total	1,379,000	Grand Total	1,379,000

Bajracharya

Rtn. Piyush Bajracharya
President 2015-2016

Bharat Narsingh Joshi

Rtn. Bharat Narsingh Joshi
Treasurer 2015-2016

Lalita Thapa

Rtn. Lalita Thapa
Secretary 2015-2016

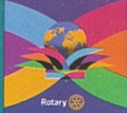

Image Channel

Rotary
Patan



Members of Rotary Club of Patan involved in District and District Committees RY 2015/2016

S.No	Name of the RCP Rotarians	Designation	District, District Committee and sub-committee
1.	PDG Tirtha Man Sakya	Member	Council of Governors
		Member	District Councillors for Avenues of service and Rotary Special programs
		Member	District Administrative Council, District Community Service Committee Chair.
		Chair	Total Literacy By 2017 Steering Committee
		Member	District Conference Committee, Fiscal Agent Rotary Year 2014-2016
		Chair	E.Q. Relief Rehabilitation and Construction Committee
2.	Rtn. Matsyendra Lal Kayastha	Member	District Advisory Council
3.	Rtn. Santa Kumar Shrestha	Member	District Advisory Council
4.	Rtn. Kamal Mani Dixit	Member	District Advisory Council
5.	Rtn. Rabindra Raj Pandey	Member	District Advisory Council
6.	Rtn. Krishna Bahadur Basnyat	Member	District Advisory Council
7.	Rtn. Dr. Prakash Raj Regmi	Member	District Administrative Council
		Chair	District RI Program Committee
		ICM Coordinator	District ICM Coordination Committee
		Member	Rotary and Youth Service
8.	Rtn. Kedar Bhakta Shrestha	Member/Chair	District Administrative Council, District Rotary-Non-rotary Relation Committee & Conference Advisor
9.	Rtn. Bijaya Mallapaty	Chair	District and Clubs Website Development Sub-committee, subcommittee Chair (Region 3)
10.	Rtn. Siba Bhakta Rajbhandary	Chair	District Rotary Foundation Committee, Chair Grant Sub-committee & Chair, District Grant Sub-committee
11.	Rtn. Narayan Govinda Halwai	Co-chair	District Grant Sub-committee
12.	Rtn. Dr. Bishwa B. Sharma	Member	District Disease Prevention and Treatment Sub-committee
13.	Rtn. Keshab Bhakta Mathema	Member	District Donor and Diplomatic Mission Sub-committee
14.	Rtn. Ganesh Raj Shrestha	Chair	District Wheel Chair Distribution Sub-committee
15.	Rtn. Bijaya Bajracharya	Member	District Public Image Committee
16.	Rtn. Gabriele Mallapaty	Regional Representative	District Publication, Communication and Information Management Sub- committee
		Region 3	District Publication Regional Representative /Coordinator
		Member	Earth Quake Relief Rehabilitation and Construction Committee Global Grant Sub-committee
17.	Rtn. Mahendra B. Thapa	Regional Trainer	District Training Committee, Regional Trainer Regional Training sub-committee (Region 3)
18.	Rtn. Jeevan Kumar Shrestha	Co-chair	District Urban Concern Sub-committee
19.	Rtn. Puskar Man Shakya	Chair	District Membership Development Sub Committee Region 3



& Make Your HOLIDAYS MEMORABLE

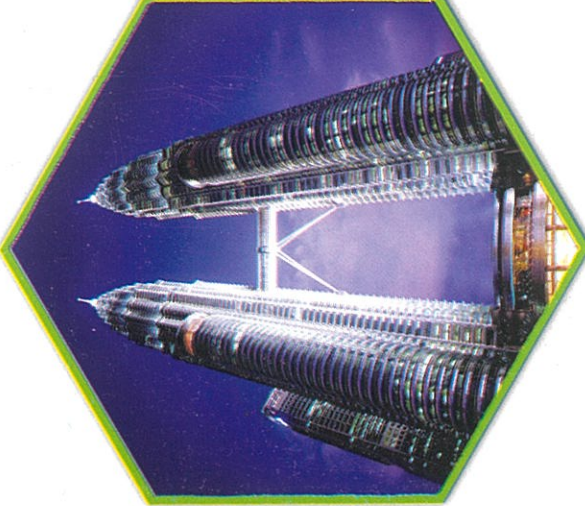
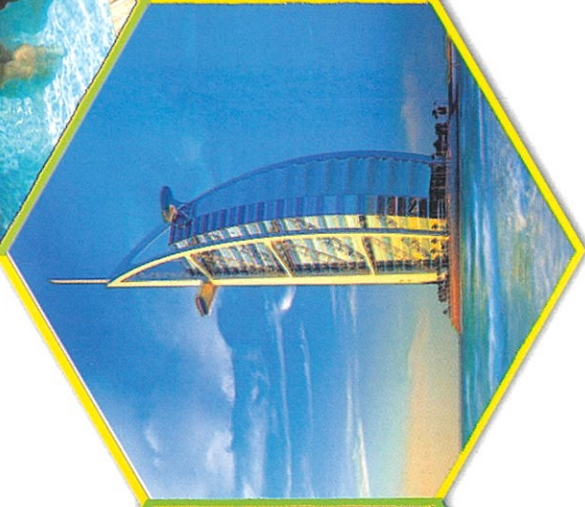

Managed by:
Rtn. Ravin Man Bajracharya
(Former COO of Lalit Mandap Travels)

For more information contact:
ABSOLUTE HOLIDAYS (P) LTD.

Pulchowk, Lalitpur-03 (near St. Mary's School parking)
Tel: 977-1-5555333, 5550333; Fax: 5555852
Email: info@absoluteholidays.com.np



Find us on **Facebook**
(www.facebook.com/absoluteholidays)

Destinations Covered

- Thailand - Malaysia - Singapore - Dubai - Mauritius - Myanmar
- Hong Kong - Cambodia - Indonesia - Egypt
- Sri Lanka - Europe - China etc.



Associated with:

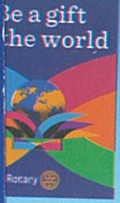

3126

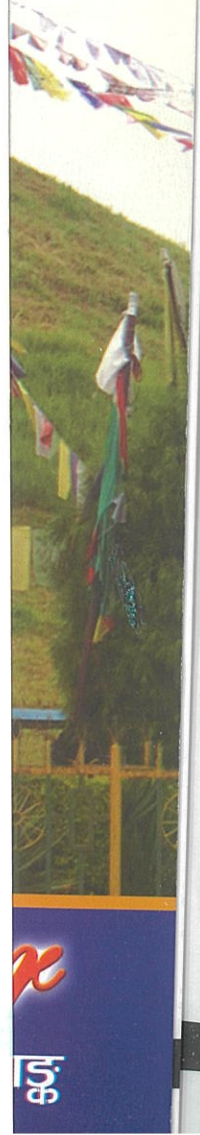

Marvel® INTRODUCES LEAD FREE PVC PIPES



Lead-free

1ST
TIME IN
NEPAL

Marvel is proud to introduce Lead-Free PVC pipes for the first time in Nepalese market. Most of the PVC pipes manufactured today use Lead as an ingredient. Lead is considered to be a harmful environmental pollutant. In order to protect our earth's environment, we have taken the responsibility and chosen to use Lead free stabilization manufacturing process in our pipes. European market is phasing-out PVC pipes that contain Pb(Lead) elements, and will eliminate all the Pb pipes and fitting by 2015. Asia and rest of the world should follow Europe with progressive elimination of lead. Hence, we request you to consider lead-free PVC pipes when you design and execute your next project.

Features and benefits :

- Environment Friendly
- Stronger, Resilient and Long Lasting
- UV Resistant
- Excellent Chemical and Corrosion Resistance
- Light Weight
- Simple and Leak Proof Joints
- Optimum Flow Rates
- Maintenance Free



Marvel[®] ECODRAIN™

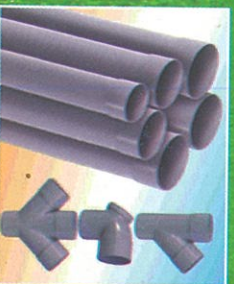

Marvel[®] Aquaflo™



Marvel[®] Pureflo™



Marvel[®] DURADRAIN™

Let us Go Green....



No. 1 **Hot & Cold** Water Plumbing System

Marvel[®]
FLOWGUARD™
PIPE & FITTINGS

MARVEL
NOW
HAS



NSF certification for
CPVC pipes

American Certification for Quality & Hygiene



Marvel Technoplast Pvt. Ltd.

Hattimuda-8, Nepal, Tel: 021-622197, E-mail: info@marvel.com.np, Website: www.marvel.com.np